TO CALL THE WORLD
From 8 a.m. to 8 p.m. (Saturdays, 9 p.m.), all departments may be reached by calling 4800
From 8 p.m. to 8 a.m. call the following:
Business Office 3253
Editorial Room 3268
Editorial Room 4723
Mailing Room 3253

Monroe Morning World

THE WEATHER
LOUISIANA: Mostly cloudy, scattered thundershowers in southeast and northwest portions, cooler in northwest portion Sunday; Monday mostly cloudy, local thundershowers.
ARKANSAS: Thundershowers, cooler Sunday; Monday generally fair.
MONROE: Maximum 94, minimum 73; river 14.5.

VOL. 9.—No. 224 MONROE, LOUISIANA, SUNDAY, JUNE 26, 1938 26 PAGES PRICE FIVE CENTS

ITALY THREATENS TO WIPE OUT LOYALIST SPAIN

PWA OFFICIALS POINT OUT BIG SUPPLY ORDERS

Cite Amount Of Basic Construction Material Needed In Program

$600,000,000 AMOUNT TO BE SPENT FOR BUILDING

Administration Shows Desire To Spread Allotments As Much As Possible

WASHINGTON, June 25.—(AP)—Public works officials smiled broadly today at the week's gain in stock market quotations and pointed without comment to $322,000,000 of PWA orders moving into the heavy industries.

That amount of basic construction materials, they said, would be required by the $440,585,029 of non-federal projects allotted during the last three days and the $150,000,000 of federal works now in the mill. The two items are a part of the lending-spending program.

Administrator Ickes and others of the PWA high command refrained from official statement that recent buoyancy in securities reflected PWA preparations to spend, but they saw to it that reporters were duly supplied with a breakdown of the materials to be ordered.

The lists were accompanied by assurances from Ickes and Howard A. Gray, assistant administrator, that there would be "no official comment" on their relationship to rising prices of steel and other shares.

Following is the value and type of material the estimate said would be required by the first 2,000 projects of the 1938 program:

Iron and steel products	$ 90,800,000
Foundry and machine shop products, including machinery	27,500,000
Electrical machinery, apparatus and supplies	23,000,000
Lumber and millwork	23,400,000
Cement	22,800,000
Brick, tile, etc.	13,400,000
Heating materials	9,600,000
Plumbing materials	8,700,000
Other materials	102,800,000
Total	$322,000,000

Harry L. Hopkins, WPA administrator, said the materials, one of the

(Continued on Second Page)

OPEN EXTENSIVE COW THIEF HUNT

Sheriffs Of Many Louisiana Parishes Investigating Slaughterings

Sheriff's departments throughout northeast Louisiana are directing investigations in their respective parishes toward the activities of cattle thieves in the hope of breaking up one of the biggest rings of modern cattle rustlers ever to work in this section, it was announced yesterday by Sheriff Milton Coverdale following the arrest of four suspects.

Sheriff Coverdale announced that four West Monroe men are accused of wide-spread cattle stealing activities throughout northeast Louisiana. They are O. C. Avant, about 28, described as the ring leader; Carl Bonnett, 34; W. L. Whittington, 21; and Carlton "Rooster" Bledsoe, 22.

Bonnett, Whittington and Bledsoe are in the Ouachita parish jail, while Avant is in the Catahoula parish jail at Harrisonburg. Bonds for the men have not been fixed in Ouachita parish, where they are already accused of cattle larceny in two instances, but

(Continued on Second Page)

MILLION PERSONS TAKE CHOLERA SERUM

SHANGHAI, June 25.—(AP)—Using literally gallons of serum, authorities have inoculated more than a million persons against cholera in Shanghai's international settlement and French concession within the past two months.

Cholera now has attained full epidemic proportions in Shanghai, and is reported sweeping wide stretches of the China coast, with 200 dead in Swatow, south China treaty port.

In the international settlement here about 350 proved cases have been reported, resulting in 60 Chinese and one foreign deaths. In the French concession 145 cases have been reported, with 21 Chinese and one foreign deaths.

In the concession, with a war-swollen population estimated at 1,200,000, official figures tonight showed that 731,900 inoculations have been made at a recent average rate of 15,700 daily—believed to be a world record.

Market Soars 6th Straight Day

SCION MISSING

Sought in the rugged Sandia mountains 10 miles east of Albuquerque, N. M., is Medill McCormick, 21-year-old son of Mrs. Ruth Hanna McCormick Simms and the late Senator Medill McCormick of Chicago. Headed by state police and sheriff's deputies, posses of CCC enrollees are searching for the youth. The body of Richard Whitmer, McCormick's climbing companion, was found near a mountain peak.

HUNT CONTINUES FOR M'CORMICK

Little Hope Felt For Him After Body Of Companion Found

ALBUQUERQUE, N. M., June 25.—(AP)—The inscrutable summits of mile-high Sandia peak shrouded the fate tonight of Medill McCormick, 21-year-old heir to the McCormick publishing fortune, missing four days on an ill-fated climbing expedition on which a companion was killed.

Skilled mountain climbers flew in by plane from Colorado late today to search almost inaccessible crevices and sloping ledges which might hold young McCormick, for whose life and safety searching parties held little hope.

The battered body of Richard Whitmer, McCormick's climbing companion, was found under the towering rock face of a cliff known as "The Shield," near the summit of the peak.

Seven veteran climbers were concentrated on the peak late in the day as Governor Clyde Tingley and Mrs. Ruth Hanna McCormick Simms, the mother, who personally directed the search, refused to permit the inexperienced to dare the heights.

Mrs. Simms, stoic but with dwindling hopes, stayed at the search base in Juan Tabo canyon at the foot of the mountains, 20 miles northeast of here. All the activities of nearly 200 searchers were concentrated here under the direction of Governor Tingley, forest service officials, and Adjutant General R. C. Charlton of the national guard.

Though her associates were convinc-

(Continued on Second Page)

1 KILLED, 13 HURT IN 'OLYMPIAN' CRASH

INGOMAR, Mont., June 25.—(AP)—A head-on collision between the "Olympian," of the Chicago, Milwaukee, St. Paul and Pacific railroad, and a CCC train killed a CCC youth and injured 13 other persons a mile west of Ingomar today.

Last Sunday, when the Olympian crashed through a bridge into a flooded creek approximately 85 miles east of here, an estimated 47 persons lost their lives.

The dead CCC enrollee was identified as Robert Eckert of Portageville, N. Y., a worker in the CCC mess car. Another CCC boy, Edward Kohlbrenner, Buffalo, N. Y., was injured seriously.

Railroad officials said the collision occurred when the west-bound Olympian ran through orders to meet the east-bound CCC train at Ingomar.

The Olympian's coaches were derailed and the CCC train went down an embankment.

The injured included four trainmen and nine passengers, none of whom, besides Kohlbrenner, was reported seriously hurt.

The CCC train was on its way to Camp Dix, N. J., from Fort Wright, Spokane.

MERIDIAN BOY DROWNS

MERIDIAN, Miss., June 25.—(AP)—Theodore Roberson, 10-year-old son of Mr. and Mrs. W. B. Roberson, drowned in the Highland park pool today. Approximately 50 other persons were in the pool at the time. A respirator crew was unable to resuscitate the boy.

SITUATION GOOD FINANCIALLY IN MOST OF STATES

Nation Balancing Budget From Bottom Up, Statistics Disclose

ONLY HALF DOZEN WILL SHOW BUDGET DEFICITS

Many Of Remainder Will Pare Down Debts Built Up During Depression

NEW YORK, June 25.—(AP)—The United States is balancing the budget—from the bottom up.

That fact was disclosed tonight in a compilation of statistics from the capitals of the 48 states.

Most of the states, the survey shows, will be in better financial condition at the end of the 1937-38 fiscal year on June 30 than they were a year ago.

Only a half dozen will report budget deficits for the twelve-month, and half of those will be smaller than the deficits of last year.

Two states—Michigan and Oklahoma—alone will go further into the red.

Many of the rest not only will balance income and expenditures for the year but will pare down debt piled up during the 1929-1933 depression. Some will be free of that debt altogether.

The improved situation prevails despite two opposing trends:

(1) Declining revenues due to this year's business slump.

(2) Assumption by the states of an increasing share of the cost of unem-

(Continued on Second Page)

ROOSEVELT TALK RAPPED BY KNOX

President Accused Of Distorting Figures On National Income

WASHINGTON, June 25.—(AP)—Frank Knox, Republican candidate for vice-president in 1936, accused President Roosevelt tonight of "distorting" national income figures in his fireside chat last night.

In a statement issued by the Republican national committee, the Chicago publisher said the address was "as weak a demonstration of statesmanship as this country has ever seen."

Knox disputed the president's assertion that the income of all persons in the United States was $38,000,000,000 in 1932. Department of commerce records, Knox said, showed the total to be $48,362,000,000.

"What is important," Knox added, "is that the national income estimated by the president for this year of $60,000,000,000—a figure regarded as much too high by some experts—is less than $12,000,000,000 more than the national income actually paid out in 1932 after three years of world-wide depression. Of greater significance is the fact that this year will mark the first time in the country's history that the national income has receded before passing the previous high record. In other words,

(Continued on Second Page)

SPECTATORS SEE DRESSING OF SHIP

NEW ORLEANS, June 25.—(AP)—Seventy-five sailors of the Argentine naval training frigate Presidente Sarmiento, barefoot and dressed in snow-white uniforms, today gave a huge crowd of spectators here a glimpse of a vanishing art—dressing ship.

Groups of sailors swarmed up and down the ratlines and in the rigging of the 40-year-old naval visitor, racing to the cross-trees of the old three-masted craft at shrill signals and spread to positions where by release of a small rope sails would unfurl to be sheeted home by the crew on the cross-trees below.

It was all a minute exhibition of the workings of the rigging of this famous old ship, which is making its last cruising trip and which its commander, Luis S. Malerba, said he hoped would be preserved as a museum similar to preservation of the old Constitution in the United States.

Lieutenant Rodolfo A. Calderon, second in command, said the frigate was being replaced by a new cruiser, La Argentina, which is at present undergoing tests.

The Presidente Sarmiento was built in England in 1898 for Argentina and is on her 30th cruise of good will,

EXTREME GAINS FOR WEEK REACH FROM $10 TO $20

Week Of Price Rises Unparalleled In Recent Wall Street History

NEW DEAL'S AND STEEL'S VIEWS DIFFER ON WAGES

Latter Says No Assurance Given Pay Will Not Be Reduced

By Claude A. Jagger
(Associated Press Financial Editor)

NEW YORK, June 25.—(AP)—Possibility of a wage readjustment in steel was injected into the business recovery picture today as the stock market surged upward for the sixth successive day, completing a week of rising prices unparelleled in recent Wall Street history.

Conflict of opinion between the New Deal and important sectors of business management over the proper wage policy to spur recovery was highlighted by the developments of the past 24 hours.

1—United States Steel corporation issued a terse statement this morning that none of its officials "has given any assurance" the sweeping price reductions in its products announced yesterday would not be followed by wage cuts.

2—In his "fireside chat" last night President Roosevelt called for a united stand by capital and labor to resist wage slashing, approved United States Steel's price reduction, and added he was "gratified to know" it involved no wage cut. A White House secretary explained today the president was guided by news reports in his assumption wage adjustments would not follow.

Stock market traders began bidding up steel and other industrial shares right after Wall Street financial news tickers carried the corporation statement which left the wage matter open. Advances of $1 to more than $4 a share were numerous at the finish, making many extreme gains for the

(Continued on Second Page)

BLOODY BATTLES FOUGHT IN CHINA

Foreigners Believe Japanese Situation In Conflict 'Not Very Cheerful'

SHANGHAI, June 26 (Sunday).—(AP)—Chinese and Japanese forces fought desperately today for mastery of the Yangtze river valley about 200 miles downstream from Hankow, the provisional capital.

Bloody battles were reported on the south bank at Shiangkowchang, 20 miles below the Chinese-defended boom at Matowchen.

This barrier of sunken boats, timbers, stones and concrete was the first barrier to Japanese gunboats pointing the river offensive against Hankow.

Japanese infantrymen thrust overland through the hills of Anhwei province to assist in the river offen-

(Continued on Second Page)

Joe Washburn Starts Something With His 'Shut Your Mouth Club'

'S. Y. M. CLUBMAN'

JOE WASHBURN

Joe Washburn, vice-president and trust officer of the Central Savings Bank and Trust company, has started something.

Joe is the executive who writes those clever advertisements for his bank.

Today he has written a crackerjack, and in doing so has added to his own fame as a level-headed constructive-minded citizen.

Likewise he has given other citizens a topic for straight thinking.

The advertisement he has written tells the story.

It is headed, "Wanter Join?" and goes on to say:

"Over in Atlanta the other day, an influential business man wrote another business man as follows: 'You are hereby elected as a member of the Shut-Your-Mouth club. When you hear others whining hard times and poor business, just shut your mouth—and smile. Please elect five other members, write them to elect five others each—and so on—' "

"Did it go over? It did.

"The newspapers sent reporters around to interview the originator—

(Continued on Second Page)

COUNTESS BARBARA AND HUSBAND AT ODDS

A dispute over where their two-year-old son, Lance, will be educated has caused a rift between blonde American-born Countess Barbara Hutton Haugwitz-Reventlow and the Danish nobleman. The heiress to the Woolworth 5-and-10-cent store millions is in London, her husband is in Paris. Lance is with his mother. This recent picture shows the couple at a tennis match in London.

ANOTHER PICKET SHOT IN ORLEANS

Police Again Raid C. I. O. Headquarters And Place Many In Jail

NEW ORLEANS, June 25.—(AP)—Pistol shots felled another man today in the dispute of C. I. O. and A. F. of L. truck drivers, police again raided C. I. O. headquarters and all pickets were ordered put in jail.

"There's no room in New Orleans for C. I. O. Communists and Reds," said John J. Grosch, acting superintendent of police. "If I can run them out of New Orleans, I am going to do it."

Today's victim of gunfire was George Hymel, 28, described as a picket for the Committee for Industrial Organization. Officers said he fled when police approached a group of pickets and a negro, David Morris, 32, American Federation of Labor driver, thought he was running at him. The negro fired, then surrendered, they said.

Last Wednesday two other C. I. O. pickets were shot and wounded. Manny Moore, A. F. of L. labor organizer, was arrested in the case and released on $2,500 bond.

Shortly after today's shooting police raided C. I. O. headquarters for the second time in two days and arrested 26 persons whom they held in secret custody.

Eighty-six persons arrested in the raid on the headquarters yesterday were released today on bond pending trial on vagrancy charges Monday. Many other arrests and releases have been made.

"These people," said Acting Superintendent Grosch, "get out of jail and go right back to their shooting and slugging and I intend to stop it completely.

"The prisoners we arrested today are being held incommunicado and

(Continued on Second Page)

TARGET OF BULLETS TAKES PHOTOGRAPH

KNOXVILLE, Tenn., June 25.—(AP)—A newspaper photographer stood calmly today while bullets whistled about him and snapped a picture of the man who was accused of the shooting.

Ed McNew, 64, head of a professional bonding house, was charged with firing toward Howard Jones of the Knoxville Journal when the photographer raised his camera.

McNew had just stepped from his office on his way to city court to face charges growing out of a traffic accident, when Jones prepared to take his picture.

McNew previously had refused to permit a cameraman to take his picture "I'm no criminal."

Police Captain Howard Luster, who witnessed the shooting, said Jones remained calm, although the bullets came close. Luster and other officers disarmed McNew.

SALARIES HIKED BY LEGISLATORS

Louisiana Solons Show Benevolent Attitude Toward Officials And Expenses

BATON ROUGE, La., June 25.—(AP)—Louisiana's legislature of 1938—although on record as against it—has been benevolent in increasing salaries and expense funds of public officials.

Ready for the governor's signature or well advanced toward final passage are proposals to increase:

The collector of revenue's expense fund by $425,000 a year.

Salaries of 50 tax collectors a total of $32,050 a year.

Salaries of other state officials a total of $63,350 a year.

The legislature started the ball rolling by boosting its own expense fund from $175,000 to $215,000, the $40,000 increase to be used for additional stenographic and clerical help.

The sales tax bill now on the governor's desk contains a provision allowing the revenue department (which receives $175,000 a year for collecting the present luxury tax) $400,000 yearly for collecting the sales tax due to become effective July 1.

Other increases for the collector of revenue are provided by house-

(Continued on Second Page)

NORMAN THOMAS TALKS IN NEWARK

NEWARK, N. J., June 25.—(AP)—Norman Thomas, the country's No. 1 socialist and victim of a rotten egg bombardment when he visited Newark three weeks ago, spoke for an hour late today at a peaceful, police-guarded rally in a park dedicated to George Washington.

Thomas devoted most of his time to an attack on Mayor Frank Hague of Jersey City. When he had finished, spectators turned the demonstration into an open air forum by firing a score of questions at him. Many cheered when he arrived, applauded his speech, and cheered when he left.

More than a hundred officers were on the scene. Within calling distance were fire trucks and emergency equipment.

BOY DROWNS IN OUACHITA RIVER

Pete Tornatore, 13, Falls Off Log While Fishing; Body Recovered

Pete Tornatore, 13-year-old son of Mr. and Mrs. Carmelo Tornatore, 315 South Second street, was drowned in the Ouachita river yesterday morning about 10 o'clock when he was reported to have fallen off a log into six feet of water while fishing off the 800 block of South Grand street.

J. V. Barnett, 12, of 316 South Third street who was sitting in a motor boat that was moored close by, was said to have been watching the youth when suddenly the latter slipped off the log and fell into the river. Young Barnett said Pete made no outcry and there was no struggle and that the body, after disappearing in the water, failed to rise to the surface.

An unidentified white man who was walking along the river bank at the time and who was attracted by young Barnett's cries for help, was reported to have dived into the river in an unsuccessful effort to rescue the boy but was unable to find the body.

An alarm was turned in to central fire station and the American Legion emergency truck, manned by Captain J. W. Faler, Captain Tom Dupree, Captain J. W. Blanks, M. M. Smith, Joe Pitarro and Charlie Zagone, all members of the Monroe fire department, rushed to the scene and, after dragging the river for nearly an hour, recovered the body a short distance from the point where it disappeared in the river.

Captain Blanks administered artificial respiration but could not revive the boy. After the unsuccessful attempt was made to resuscitate the youth his body was taken to a local funeral home.

Besides his parents, young Tornatore is survived by a brother, Anthony Tornatore, 11.

The funeral of young Tornatore will be held this afternoon, with prayer

(Continued on Second Page)

COTTON SHIPPERS WARN RAILROADS

MEMPHIS, Tenn., June 25.—(AP)—Railroad representatives received today a warning from mid-south cotton shippers that increased rail freight rates would result in shippers turning to river transportation for relief.

Vaniah Alexander, assistant secretary of the Memphis Cotton Exchange, declared.

"The river has protected us before and we will go back to it for protection if other interests endanger the marketing of this section's chief product.

"We will ship by river to New Orleans and then coastwise to New England and Canada."

The Missouri Pacific, Frisco and Cotton Belt railroads have proposed that the present additional charge to mileage rates of three and one-fourth cents a hundred pounds be increased to eight cents on all cotton originating more than 50 miles from Memphis and certain Arkansas points and labeled for points north of St. Louis.

The Arkansas centers designated included West Memphis, Little Rock, Pine Bluff and Earle.

WARNING GIVEN AFTER TALK OF BOMB REPRISAL

Barcelona Government Says Duce-Dominated Towns May Be Shelled

NEW DANGER OF GENERAL WAR FRIGHTENS EUROPE

Both Italian And German Fliers Accused Of Attacking Civilians

PARIS, June 25.—(AP)—Europe was plunged into a new war scare tonight by Spanish government threats of bombing reprisals against Italy and a quick warning from Rome that Italy would meet such reprisals by wiping Spanish government cities off the map.

The scare started by disclosure the Spanish government at Barcelona had threatened to bomb "Italian-dominated" towns in the Balearic islands, just off Spain's east coast.

It was heightened by reports from sources close to the French foreign office that the Barcelona government also had threatened to bomb cities of "those foreign countries" sharing responsibility of bombing of Spanish civilian centers.

Then tonight, creating fear among French and British diplomats that a general European conflict might break out, Premier Benito Mussolini of Italy notified France that his war planes would destroy government Spain if Spanish planes should bomb Italian cities.

Il Duce's declaration came after the Spanish ambassadors in London and Paris had said their government was planning reprisals against foreign nations whose planes they accused of "massacres" among civilians in government Spain.

Barcelona authorities have insisted that both Italian and German fliers have taken part in bombing of civilians behind their lines.

Premier Mussolini's warning was given to the French foreign office by the Italian charge d'Affaires, Renato Prunas, who said the first Spanish government bombs dropped on Italy would open war.

He said the Italian army and navy

(Continued on Second Page)

COSTS OF LIVING DIFFER GREATLY

Mobile Shows Lowest And Detroit Highest In Survey By WPA

WASHINGTON, June 25.—(AP)—It costs a manual laborer's family of four $317 less to live for a year in Mobile than it does in Detroit.

Those were the cities that stood at the top and bottom of a living cost study made in 31 cities by WPA. The figures were drawn from March 15 prices, compiled by WPA and the bureau of labor statistics.

Living costs will play a part in the wage fixing that eventually will be done under the new wage and hour law.

The report said the laborer with three dependents could live for $1,144.31 annually in Mobile, as compared with $1,461.40 in Detroit.

Mobile was the only city of the

(Continued on Second Page)

ACCUSED SLAYER GAINS MORE TIME

SOUTH PARIS, Me., June 25.—(AP)—Defense counsel won an extended trial date today for Francis M. Carroll, stoical, 43-year-old World war veteran, accused of a brutal murder for which Schoolboy Paul N. Dwyer, 18, now serves life imprisonment.

Clyde H. Chapman, former attorney general and one of Carroll's counsel, was granted until July 25 to prepare the defense to a grand jury indictment charging that Carroll slew Dr. James G. Littlefield, 67, of South Paris.

The lawyer said he requested the time extension because when he entered the case Carroll, a church deacon and father of five children, was under $20,000 bail on a morals charge involving his oldest daughter, Barbara, 18, once an intimate friend of Dwyer. But with return of the murder indictment more time would be needed, he said, to prepare an adequate defense.

Fear, or a quixotic desire, or both, officers indicated today, apparently promoted the slender Dwyer to plead guilty to the aged physician's slaying October 13 at his November trial and withhold since his state prison incarceration information. Special State Prosecutor Ralph M. Ingalls described as "detrimental" to Carroll's future,

TO CALL THE WORLD
From 8 a.m. to 8 p.m. (Saturdays, 9 p.m.), all departments may be reached by calling 4800
From 8 p.m. to 8 a.m. call the following:
Business Office 3258
Editorial Room 3268
Editorial Room 4723
Mailing Room 3253

Monroe Morning World

THE WEATHER
LOUISIANA: Mostly cloudy, scattered thundershowers in southeast and north-west portions, cooler in northwest portion Sunday; Monday mostly cloudy, local thundershowers.
ARKANSAS: Thundershowers, cooler Sunday; Monday generally fair.
MONROE: Maximum 94, minimum 73; river 14.5.

VOL. 9.—No. 224 MONROE, LOUISIANA, SUNDAY, JUNE 26, 1938 26 PAGES PRICE FIVE CENTS

ITALY THREATENS TO WIPE OUT LOYALIST SPAIN

Market Soars 6th Straight Day

PWA OFFICIALS POINT OUT BIG SUPPLY ORDERS

Cite Amount Of Basic Construction Material Needed In Program

$600,000,000 AMOUNT TO BE SPENT FOR BUILDING

Administration Shows Desire To Spread Allotments As Much As Possible

WASHINGTON, June 25.—(AP)—Public works officials smiled broadly today at the week's gain in stock market quotations and pointed without comment to $322,000,000 of PWA orders moving into the heavy industries.

That amount of basic construction materials, they said, would be required by the $440,585,029 of non-federal projects allotted during the last three days and the $150,000,000 of federal works now in the mill. The two items are a part of the lending-spending program.

Administrator Ickes and others of the PWA high command refrained from official statement that recent buoyancy in securities reflected PWA preparations to spend, but they saw to it that reporters were duly supplied with a breakdown of the materials to be ordered.

The lists were accompanied by assurances from Ickes and Howard A. Gray, assistant administrator, that there would be "no official comment" on their relationship to rising prices of steel and other shares.

Following is the value and type of material the estimate said would be required by the first 2,000 projects of the 1938 program:

Iron and steel products	$ 90,800,000
Foundry and machine shop products, including machinery	27,500,000
Electrical machinery, apparatus and supplies	23,000,000
Lumber and millwork	23,400,000
Cement	22,800,000
Brick, tile, etc.	13,400,000
Heating materials	9,600,000
Plumbing materials	8,700,000
Other materials	102,800,000
Total	$322,000,000

Harry L. Hopkins, WPA administrator, said the materials, one of the

(Continued on Second Page)

OPEN EXTENSIVE COW THIEF HUNT

Sheriffs Of Many Louisiana Parishes Investigating Slaughterings

Sheriff's departments throughout northeast Louisiana are directing investigations in their respective parishes toward the activities of cattle thieves in the hope of breaking up one of the biggest rings of modern cattle rustlers ever to work in this section, it was announced yesterday by Sheriff Milton Coverdale following the arrest of four suspects.

Sheriff Coverdale announced that four West Monroe men are accused of wide-spread cattle stealing activities throughout northeast Louisiana. They are O. C. Avant, about 28, described as the ring leader; Carl Bonnett, 34; W. L. Whittington, 21; and Carlton "Rooster" Bledsoe, 22.

Bonnett, Whittington and Bledsoe are in the Ouachita parish jail, while Avant is in the Catahoula parish jail at Harrisonburg. Bonds for the men have not been fixed in Ouachita parish, where they are already accused of cattle larceny in two instances, but

(Continued on Second Page)

MILLION PERSONS TAKE CHOLERA SERUM

SHANGHAI, June 25.—(AP)—Using literally gallons of serum, authorities have inoculated more than a million persons against cholera in Shanghai's international settlement and French concession within the past two months.

Cholera now has attained full epidemic proportions in Shanghai, and is reported sweeping wide stretches of the China coast, with 200 dead in Swatow, south China treaty port.

In the international settlement here about 350 proved cases have been reported, resulting in 60 Chinese and one foreign deaths. In the French concession 145 cases have been reported, with 21 Chinese and one foreign deaths.

In the concession, with a war-swollen population estimated at 1,200,000, official figures tonight showed that 731,999 inoculations have been made at a recent average rate of 15,700 daily—believed to be a world record.

SCION MISSING

Sought in the rugged Sandia mountains 10 miles east of Albuquerque, N. M., is Medill McCormick, 21-year-old son of Mrs. Ruth Hanna McCormick Simms and the late Senator Medill McCormick of Chicago. Headed by state police and sheriff's deputies, posses of CCC enrollees are searching for the youth. The body of Richard Whitmer, McCormick's climbing companion, was found near a mountain peak.

HUNT CONTINUES FOR M'CORMICK

Little Hope Felt For Him After Body Of Companion Found

ALBUQUERQUE, N. M., June 25.—(AP)—The inscrutable summits of mile-high Sandia peak shrouded the fate tonight of Medill McCormick, 21-year-old heir to the McCormick publishing fortune, missing four days on an ill-fated climbing expedition on which a companion was killed.

Skilled mountain climbers flew in by plane from Colorado late today to search almost inaccessible crevices and sloping ledges which might hold young McCormick, for whose life and safety searching parties held little hope.

The battered body of Richard Whitmer, McCormick's climbing companion, was found under the towering rock face of a cliff known as "The Shield," near the summit of the peak.

Seven veteran climbers were concentrated on the peak late in the day as Governor Clyde Tingley and Mrs. Ruth Hanna McCormick Simms, the mother, who personally directed the search, refused to permit the inexperienced to dare the heights.

Mrs. Simms, stoic but with dwindling hopes, stayed at the search base in Juan Tabo canyon at the foot of the mountains, 20 miles northeast of here. All the activities of nearly 200 searchers were concentrated here under the direction of Governor Tingley, forest service officials, and Adjutant General R. C. Charlton of the national guard.

Though her associates were convinc-

(Continued on Second Page)

1 KILLED, 13 HURT IN 'OLYMPIAN' CRASH

INGOMAR, Mont., June 25.—(AP)—A head-on collision between the "Olympian," of the Chicago, Milwaukee, St. Paul and Pacific railroad, and a CCC train killed a CCC youth and injured 13 other persons a mile west of Ingomar today.

Last Sunday, when the Olympian crashed through a bridge into a flooded creek approximately 85 miles east of here, an estimated 47 persons lost their lives.

The dead CCC enrollee was identified as Robert Eckert of Portageville, N. Y., a worker in the CCC mess car. Another CCC boy, Edward Kohlbrenner, Buffalo, N. Y., was injured seriously.

Railroad officials said the collision occurred when the west-bound Olympian ran through orders to meet the east-bound CCC train at Ingomar.

The Olympian's coaches were derailed and the CCC train went down an embankment.

The injured included four trainmen and nine passengers, none of whom, besides Kohlbrenner, was reported seriously hurt.

The CCC train was on its way to Camp Dix, N. J., from Fort Wright, Spokane.

MERIDIAN BOY DROWNS

MERIDIAN, Miss., June 25.—(AP)—Theodore Roberson, 10-year-old son of Mr. and Mrs. W. B. Roberson, drowned in the Highland park pool today. Approximately 50 other persons were in the pool at the time. A respirator crew was unable to resuscitate the boy.

SITUATION GOOD FINANCIALLY IN MOST OF STATES

Nation Balancing Budget From Bottom Up, Statistics Disclose

ONLY HALF DOZEN WILL SHOW BUDGET DEFICITS

Many Of Remainder Will Pare Down Debts Built Up During Depression

NEW YORK, June 25.—(AP)—The United States is balancing the budget—from the bottom up.

That fact was disclosed tonight in a compilation of statistics from the capitals of the 48 states.

Most of the states, the survey shows, will be in better financial condition at the end of the 1937-38 fiscal year on June 30 than they were a year ago.

Only a half dozen will report budget deficits for the twelve-month, and half of those will be smaller than the deficits of last year.

Two states—Michigan and Oklahoma—alone will go further into the red.

Many of the rest not only will balance income and expenditures for the year but will pare down debt piled up during the 1929-1933 depression. Some will be free of that debt altogether.

The improved situation prevails despite two opposing trends:

(1) Declining revenues due to this year's business slump.

(2) Assumption by the states of an increasing share of the cost of unem-

(Continued on Second Page)

ROOSEVELT TALK RAPPED BY KNOX

President Accused Of Distorting Figures On National Income

WASHINGTON, June 25.—(AP)—Frank Knox, Republican candidate for vice-president in 1936, accused President Roosevelt tonight of "distorting" national income figures in his fireside chat last night.

In a statement issued by the Republican national committee, the Chicago publisher said the address was "as weak a demonstration of statesmanship as this country has ever seen."

Knox disputed the president's assertion that the income of all persons in the United States was $38,000,000,000 in 1932. Department of commerce records, Knox said, showed the total to be $48,362,000,000.

"What is important," Knox added, "is that the national income estimated by the president for this year of $60,000,000,000—a figure regarded as much too high by some experts—is less than $12,000,000,000 more than the national income actually paid out in 1932 after three years of world-wide depression. Of greater significance is the fact that this year will mark the first time in the country's history that the national income has receded before passing the previous high record. In other words,

(Continued on Second Page)

SPECTATORS SEE DRESSING OF SHIP

NEW ORLEANS, June 25.—(AP)—Seventy-five sailors of the Argentine naval training frigate Presidente Sarmiento, barefoot and dressed in snow-white uniforms, today gave a huge crowd of spectators here a glimpse of a vanishing art—dressing ship.

Groups of sailors swarmed up and down the ratlines and in the rigging of the 40-year-old naval visitor, racing to the cross-trees of the old three-masted craft at shrill signals and spread to positions where by release of a small rope sails would unfurl to be sheeted home by the crew on the cross-trees below.

It was all a minute exhibition of the workings of the rigging of this famous old ship, which is making its last cruising trip and which its commander, Luis S. Malerba, said he hoped would be preserved as a museum similar to preservation of the old Constitution in the United States.

Lieutenant Rodolfo A. Calderon, second in command, said the frigate was being replaced by a new cruiser, La Argentina, which is at present undergoing tests.

The Presidente Sarmiento was built in England in 1898 for Argentina and is on her 39th cruise of good will,

EXTREME GAINS FOR WEEK REACH FROM $10 TO $20

Week Of Price Rises Unparalleled In Recent Wall Street History

NEW DEAL'S AND STEEL'S VIEWS DIFFER ON WAGES

Latter Says No Assurance Given Pay Will Not Be Reduced

By Claude A. Jagger
(Associated Press Financial Editor)

NEW YORK, June 25.—(AP)—Possibility of a wage readjustment in steel was injected into the business recovery picture today as the stock market surged upward for the sixth successive day, completing a week of rising prices unparelleled in recent Wall Street history.

Conflict of opinion between the New Deal and important sectors of business management over the proper wage policy to spur recovery was highlighted by the developments of the past 24 hours.

1—United States Steel corporation issued a terse statement this morning that none of its officials "has given any assurance" the sweeping price reductions in its products announced yesterday would not be followed by wage cuts.

2—In his "fireside chat" last night President Roosevelt called for a united stand by capital and labor to resist wage slashing, approved United States Steel's price reduction, and added he was "gratified to know" it involved no wage cut. A White House secretary explained today the president was guided by news reports in his assumption wage adjustments would not follow.

Stock market traders began bidding up steel and other industrial shares right after Wall Street financial news tickers carried the corporation statement which left the wage matter open. Advances of $1 to more than $4 a share were numerous at the finish, making many extreme gains for the

(Continued on Second Page)

BLOODY BATTLES FOUGHT IN CHINA

Foreigners Believe Japanese Situation In Conflict 'Not Very Cheerful'

SHANGHAI, June 26 (Sunday).—(AP)—Chinese and Japanese forces fought desperately today for mastery of the Yangtze river valley about 200 miles downstream from Hankow, the provisional capital.

Bloody battles were reported on the south bank at Shiangkowchang, 20 miles below the Chinese-defended boom at Matowchen.

This barrier of sunken boats, timbers, stones and concrete was the first barrier to Japanese gunboats pointing the river offensive against Hankow.

Japanese infantrymen thrust overland through the hills of Anhwei province to assist in the river offen-

(Continued on Second Page)

COUNTESS BARBARA AND HUSBAND AT ODDS

A dispute over where their two-year-old son, Lance, will be educated has caused a rift between blonde American-born Countess Barbara Hutton Haugwitz-Reventlow and the Danish nobleman. The heiress to the Woolworth 5-and-10-cent store millions is in London, her husband is in Paris. Lance is with his mother. This recent picture shows the couple at a tennis match in London.

ANOTHER PICKET SHOT IN ORLEANS

Police Again Raid C. I. O. Headquarters And Place Many In Jail

NEW ORLEANS, June 25.—(AP)—Pistol shots felled another man today in the dispute of C. I. O. and A. F. of L. truck drivers, police again raided C. I. O. headquarters and all pickets were ordered put in jail.

"There's no room in New Orleans for C. I. O. Communists and Reds," said John J. Grosch, acting superintendent of police. "If I can run them out of New Orleans, I am going to do it."

Today's victim of gunfire was George Hymel, 28, described as a picket for the Committee for Industrial Organization. Officers said he fled when police approached a group of pickets and a negro, David Morris, 32, American Federation of Labor driver, thought he was running at him. The negro fired, then surrendered, they said.

Last Wednesday two other C. I. O. pickets were shot and wounded. Manny Moore, A. F. of L. labor organizer, was arrested in the case and released on $2,500 bond.

Shortly after today's shooting police raided C. I. O. headquarters for the second time in two days and arrested 26 persons whom they held in secret custody.

Eighty-six persons arrested in the raid on the headquarters yesterday were released today on bond pending trial on vagrancy charges Monday. Many other arrests and releases have been made.

"These people," said Acting Superintendent Grosch, "get out of jail and go right back to their shooting and slugging and I intend to stop it completely.

"The prisoners we arrested today are being held incommunicado and

(Continued on Second Page)

TARGET OF BULLETS TAKES PHOTOGRAPH

KNOXVILLE, Tenn., June 25.—(AP)—A newspaper photographer stood calmly today while bullets whistled about him and snapped a picture of the man who was accused of the shooting.

Ed McNew, 64, head of a professional bonding house, was charged with firing toward Howard Jones of the Knoxville Journal when the photographer raised his camera.

McNew had just stepped from his office on his way to city court to face charges growing out of a traffic accident, when Jones prepared to take his picture.

McNew previously had refused to permit a cameraman to take his picture "I'm no criminal."

Police Captain Howard Luster, who witnessed the shooting, said Jones remained calm, although the bullets came close. Luster and other officers disarmed McNew.

SALARIES HIKED BY LEGISLATORS

Louisiana Solons Show Benevolent Attitude Toward Officials And Expenses

BATON ROUGE, La., June 25.—(AP)—Louisiana's legislature of 1938—although on record as against it—has been benevolent in increasing salaries and expense funds of public officials.

Ready for the governor's signature or well advanced toward final passage are proposals to increase:

The collector of revenue's expense fund by $425,000 a year.

Salaries of 50 tax collectors a total of $32,050 a year.

Salaries of other state officials a total of $63,350 a year.

The legislature started the ball rolling by boosting its own expense fund from $175,000 to $215,000, the $40,000 increase to be used for additional stenographic and clerical help.

The sales tax bill now on the governor's desk contains a provision allowing the revenue department (which receives $175,000 a year for collecting the present luxury tax) $400,000 yearly for collecting the sales tax due to become effective July 1.

Other increases for the collector of revenue are provided by house-

(Continued on Second Page)

NORMAN THOMAS TALKS IN NEWARK

NEWARK, N. J., June 25.—(AP)—Norman Thomas, the country's No. 1 socialist and victim of a rotten egg bombardment when he visited Newark three weeks ago, spoke for an hour late today at a peaceful, police-guarded rally in a park dedicated to George Washington.

Thomas devoted most of his time to an attack on Mayor Frank Hague of Jersey City. When he had finished, spectators turned the demonstration into an open air forum by firing a score of questions at him. Many cheered when he arrived, applauded his speech, and cheered when he left.

More than a hundred officers were on the scene. Within calling distance were fire trucks and emergency equipment.

BOY DROWNS IN OUACHITA RIVER

Pete Tornatore, 13, Falls Off Log While Fishing; Body Recovered

Pete Tornatore, 13-year-old son of Mr. and Mrs. Carmelo Tornatore, 315 South Second street, was drowned in the Ouachita river yesterday morning about 10 o'clock, when he was reported to have fallen off a log into six feet of water while fishing off the 800 block of South Grand street.

J. V. Barnett, 12, of 316 South Third street who was sitting in a motor boat that was moored close by, was said to have been watching the youth when suddenly the latter slipped off the log and fell into the river. Young Barnett said Pete made no outcry and there was no struggle and that the body, after disappearing in the water, failed to rise to the surface.

An unidentified white man who was walking along the river bank at the time and who was attracted by young Barnett's cries for help, was reported to have dived into the river in an unsuccessful effort to rescue the boy but was unable to find the body.

An alarm was turned in to central fire station and the American Legion emergency truck, manned by Captain J. W. Faler, Captain Tom Dupree, Captain J. W. Blanks, M. M. Smith, Joe Pitarro and Charlie Zagone, all members of the Monroe fire department, rushed to the scene and, after dragging the river for nearly an hour, recovered the body a short distance from the point where it disappeared in the river.

Captain Blanks administered artificial respiration but could not revive the boy. After the unsuccessful attempt was made to resuscitate the youth his body was taken to a local funeral home.

Besides his parents, young Tornatore is survived by a brother, Anthony Tornatore, 11.

The funeral of young Tornatore will be held this afternoon, with prayer

(Continued on Second Page)

COTTON SHIPPERS WARN RAILROADS

MEMPHIS, Tenn., June 25.—(AP)—Railroad representatives received today a warning from mid-south cotton shippers that increased rail freight rates would result in shippers turning to river transportation for relief.

Vaniah Alexander, assistant secretary of the Memphis Cotton Exchange, declared:

"The river has protected us before and we will go back to it for protection if other interests endanger the marketing of this section's chief product.

"We will ship by river to New Orleans and then coastwise to New England and Canada."

The Missouri Pacific, Frisco and Cotton Belt railroads have proposed that the present additional charge to mileage rates of three and one-fourth cents a hundred pounds be increased to eight cents on all cotton originating more than 50 miles from Memphis and certain Arkansas points and labeled for points north of St. Louis.

The Arkansas centers designated included West Memphis, Little Rock, Pine Bluff and Earle.

WARNING GIVEN AFTER TALK OF BOMB REPRISAL

Barcelona Government Says Duce-Dominated Towns May Be Shelled

NEW DANGER OF GENERAL WAR FRIGHTENS EUROPE

Both Italian And German Fliers Accused Of Attacking Civilians

PARIS, June 25.—(AP)—Europe was plunged into a new war scare tonight by Spanish government threats of bombing reprisals against Italy and a quick warning from Rome that Italy would meet such reprisals by wiping Spanish government cities off the map.

The scare started by disclosure the Spanish government at Barcelona had threatened to bomb "Italian-dominated" towns in the Balearic islands, just off Spain's east coast.

It was heightened by reports from sources close to the French foreign office that the Barcelona government also had threatened to bomb cities of "those foreign countries" sharing responsibility of bombing of Spanish civilian centers.

Then tonight, creating fear among French and British diplomats that a general European conflict might break out, Premier Benito Mussolini of Italy notified France that his war planes would destroy government Spain if Spanish planes should bomb Italian cities.

Il Duce's declaration came after the Spanish ambassadors in London and Paris had said their government was planning reprisals against foreign nations whose planes they accused of "massacres" among civilians in government Spain.

Barcelona authorities have insisted that both Italian and German fliers have taken part in bombing of civilians behind their lines.

Premier Mussolini's warning was given to the French foreign office by the Italian charge d'Affairs, Renato Prunas, who said the first Spanish government bombs dropped on Italy would open war.

He said the Italian army and navy

(Continued on Second Page)

COSTS OF LIVING DIFFER GREATLY

Mobile Shows Lowest And Detroit Highest In Survey By WPA

WASHINGTON, June 25.—(AP)—It costs a manual laborer's family of four $317 less to live for a year in Mobile than it does in Detroit.

Those were the cities that stood at the top and bottom of a living cost study made in 31 cities by WPA. The figures were drawn from March 15 prices, compiled by WPA and the bureau of labor statistics.

Living costs will play a part in the wage fixing that eventually will be done under the new wage and hour law.

The report said the laborer with three dependents could live for $1,144.31 annually in Mobile, as compared with $1,461.40 in Detroit.

Mobile was the only city of the

(Continued on Second Page)

ACCUSED SLAYER GAINS MORE TIME

SOUTH PARIS, Me., June 25.—(AP)—Defense counsel won an extended trial date today for Francis M. Carroll, stoical, 43-year-old World war veteran, accused of a brutal murder for which Schoolboy Paul N. Dwyer, 18, now serves life imprisonment.

Clyde H. Chapman, former attorney general and one of Carroll's counsel, was granted until July 25 to prepare the defense to a grand jury indictment charging that Carroll slew Dr. James G. Littlefield, 67, of South Paris.

The lawyer said he requested the time extension because when he entered the case Carroll, a church deacon and father of five children, was under $20,000 bail on a morals charge involving his oldest daughter, Barbara, 18, once an intimate friend of Dwyer. But with return of the murder indictment more time would be needed, he said, to prepare an adequate defense.

Fear, or a quixotic desire, or both, officers indicated today, apparently promoted the slender Dwyer to plead guilty to the aged physician's slaying October 13 at his November trial and withhold since his state prison incarceration information Special State Prosecutor Ralph M. Ingalls described as "detrimental" to Carroll's future.

Joe Washburn Starts Something With His 'Shut Your Mouth Club'

'S. Y. M. CLUBMAN'

JOE WASHBURN

Joe Washburn, vice-president and trust officer of the Central Savings Bank and Trust company, has started something.

Joe is the executive who writes those clever advertisements for his bank.

Today he has written a crackerjack, and in doing so has added to his own fame as a level-headed constructive-minded citizen.

Likewise he has given other citizens a topic for straight thinking.

The advertisement he has written tells the story.

It is headed, "Wanter Join?" and goes on to say:

"Over in Atlanta the other day, an influential business man wrote another business man as follows: 'You are hereby elected as a member of the Shut-Your-Mouth club. When you hear others whining hard times and poor business, just shut your mouth—and smile. Please elect five other members, write them to elect five others each—and so on—' "

"Did it go over? It did.

"The newspapers sent reporters around to interview the originator—

(Continued on Second Page)

KIWANIANS MEET TOMORROW NIGHT

Three Clubs Hold Annual Observance On Virginia Roof At 7:30

West Monroe, Monroe, and Rayville Kiwanians will gather on the Virginia hotel roof at 7:30 o'clock Monday evening, June 27, to join approximately 2,000 other Kiwanis clubs in the United States and Canada in a continent-wide observance of "All-Kiwanis Night." Throughout the two countries these meetings will be held simultaneously and at a time synchronized with the schedule for a similar meeting of delegates to the annual convention of Kiwanis International in San Francisco, being held from June 26 to 30, inclusive.

In addition to the meeting to be held here, a number of local Kiwanians will be in attendance at San Francisco, among them Divisional Lieutenant-Governor W. R. Hatchell, E. E. Pritchett, president West Monroe club; Hugh Wallace, president Monroe club, and W. A. Cooper secretary Rayville club, official delegates to the gathering.

"All Kiwanians on the North American continent will join in this observance," said Mr. S. A. Moss, acting club president. "Approximately 100,000 members are expected to take part. Fellowship Hour, the special feature of the evening, will be held at a time identical to that at which it is observed by all other Kiwanis clubs and by the convention in San Francisco. The time will correspond to 8:00 p. m. Pacific standard time, since San Francisco, the convention city, is in the Pacific time zone."

A special message from F. Trafford Taylor, K. C., of St. Boniface, Manitoba, president of Kiwanis International, will be received for this meeting.

S. A. Moss, acting president in the absence of Hugh Wallace, will deliver the address of welcome. Dr. J. E. Walsworth, chairman of the club's program committee, will have charge of the exercises. Fred Williamson, past president of the club, will conduct the "Fellowship Hour." President E. G. Brown will have charge of the Rayville phase of the program, and John McCormick, vice-president West Monroe club, will conduct the West Monroe club's contribution.

Features of the program will include addresses by Rabbi F. K. Hirsch, "Welcome to the Ladies"; Rev. H. L. Johns, "Significance of All Kiwanis Night"; Dr. John H. Hooks, Rayville, "What Kiwanis Means"; Dr. Carlos K. Smith, West Monroe, "International or World Relations."

Musical features include: Clarinet duet, Charles Chambers and Frank Weir, accompanied by Lowery Jefferson; piano selections by Mrs. Florence Ziegler Albritton; trumpet duet, Billy Regan and Howard Marx; piano solo, Carey J. Ellis III, Rayville; violin solo, Mrs. W. J. Reid, Rayville, accompanied by Mrs. J. W. Summerlin, Rayville; piano selections by Miss Persis Johns.

The "Fellowship Hour," beginning at 10 o'clock, will be as follows: Moment of silent fellowship, singing, "America" and "God Save the King"; message from International President F. Trafford Taylor; rededication of members; fellowship song, "Onward in Kiwanis."

GEORGE ZEIGIN OBSERVES SIXTY-SECOND BIRTHDAY

George Zeigin, well known oil and gas field operator, celebrated his 62nd birthday Saturday, when he met with some of his old time friends and recounted experiences of his eventful life.

He was born in Michigan but has resided in Monroe for many years, coming here after he had participated in the Spanish-American war.

He was successful in operations in the Haynesville oil fields and later in Urania.

Asthma Sufferers Welcome this News

Those afflicted with bronchial asthma will be glad to learn that a local pharmacy is now offering, under a money-back guarantee, a doctor's prescription that has been in use for more than 25 years, with a record of unusual relief from bronchial asthma symptoms in thousands of cases.

LETTERS RECENTLY RECEIVED

The first from Lexington, Ky.—"In 1932 I was very ill with an attack of asthma. Finally, I purchased a bottle of your asthma remedy. I was somewhat relieved. After the purchase of the second bottle, which has now been five years, I have had no further trouble." Records show sufferer had been afflicted for 18 or 20 years.

The second letter comes from Kansas. "After taking almost two bottles, I haven't had asthma for about eight years. I have a friend who has a chronic case of asthma, and would like for you to get in touch with him." Records show sufferer had asthma for 25 years and had possibly spent a sum sufficient to buy 25 bottles of Dr. Pagano's Prescription.

It will place you under no obligation to ask for complete detailed information concerning Dr. Pagano's Prescription at

SPATAFORA'S PHARMACY
801 DeSiard St.

SUMMER SCHOOL MUSIC CLASS NOW IN SESSION

CLARKS, La., June 25.—(Special)—A music class in the extension summer school held at the Grayson High school for teachers in Caldwell parish, opened this week. Miss Doris Haskell of Louisiana Tech, Ruston, is in charge of this class.

Dr. Garnie William McGinty, professor of social science, Louisiana Tech, Ruston, is in charge of the Louisiana history class recently opened.

Two other classes, one in English and one in physical education, will be opened at the conclusion of the above classes.

WARNING GIVEN LOYALIST SPAIN

(Continued from First Page)

quickly would follow the fascist airplanes and utterly destroy government Spain.

Although French Foreign Minister Georges Bonnet told both the Spanish ambassador and the Italian charge d'affaires that France disapproved of the Barcelona cabinet's threats, diplomats expressed fear open warfare between government Spain and the totalitarian states would bring a general European conflict.

Some diplomats said they believed the Spanish threat was an "act of desperation." They said the action of France in closing the frontier to transshipment of war supplies to the Spanish government made the war materials situation critical for Barcelona.

They pointed out that 17 merchant ships, mostly British, had been sunk in the government's Mediterranean ports in the last few weeks by insurgent aviators without a protest from the British government.

This fact, coupled with a rise in insurance rates on merchant ships of from 15 to 25 per cent, they declared, makes it increasingly difficult for the Spanish government to receive supplies by sea.

Diplomats said they feared the Barcelona government might seek to provoke a general European war in case the situation of its armies became hopeless before the insurgent armies.

Germany, as well as Italy, was reported to have informed both the British and French foreign offices that it would consider Barcelona's threatened air raids an act of war, and would feel free to send armies to "clean up" government Spain.

The Spanish embassy in Paris said the threatened bombings would be considered unless the insurgents ceased bombing civilian centers behind government Spain's battlelines.

Both France and Britain exerted urgent pressure on the Barcelona government, counselling it to be "calm," but in the face of this appeal the Spanish authorities insisted they could not keep public indignation in check much longer.

SPANISH GOVERNMENT HOLDS BACK REBELS

HENDAYE, France (At the Spanish Frontier), June 25.—(AP)—Spanish insurgents vainly tried today to smash a hole in government defenses in eastern Spain where an estimated 250,000 men were locked in conflict on a 45-mile front.

Infantrymen, tanks, armored cars and warplanes clashed in one of the greatest battles of the civil war under a dazzling sun with temperatures reaching 110 degrees Fahrenheit.

The battle line extended from the vicinity of Lucena del Cid, near the Mediterranean coast 18 miles northwest of Castellon de la Plana, inland to the vicinity of Valdone, 18 miles southeast of Teruel, insurgent-held capital of the province of Teruel.

Generalissimo Francisco Franco's forces swept forward in waves against the government defenses, only to be thrown back to their own trenches with heavy losses.

The insurgents sought to drive into Sarrion, about seven miles south of Valdona, but government troops held their ground and kept the attackers about one and one-fourth miles from the town.

BOY DROWNS IN OUACHITA RIVER

(Continued from First Page)

at the home, 315 South Second street, at 2:45 o'clock, after which the service will be held at St. Matthew's church at 3 o'clock with Father N. F. Vandegaer officiating. Interment will be made in the Catholic cemetery.

Active pallbearers will be Bennie Barbiero, John Carso, Dominick Lidart, Peter Dispenza, Joe Zagone and Rocco Monaco, Jr. The honorary pallbearers will be John J. Spatafora, Joe Sampognaro and B. Miano.

Toronto has 55 parks with a total area of 1,879 acres.

DR. WILLIAMS, DENTIST

All Branches of Modern Scientific DENTISTRY

CROWNS, BRIDGES, PLATES
Fillings — Extractions

CALL OR WRITE FOR INFORMATION

DR. BERT WILLIAMS
DENTIST

JAPANESE SLAPS MASSIE'S WIFE

United States Protests Again Against Mistreatment Of American

SHANGHAI, June 25.—(AP)—The second diplomatic action within four days over the slapping of a United States citizen by a Japanese sentry was registered with representatives of the Tokyo government today.

United States Consul Louis H. Gourley, at Tsingtao, Shantung province, reported to the state department that a sentry struck the wife of Lieutenant Thomas H. Massie, the naval officer who figured in the famous Honolulu "Massie" case of 1932.

Mrs. Massie was returning to Tsingtao after having visited her husband aboard the United States gunboat Tulsa, according to reports reaching here, and landed at a Japanese-controlled pier. She was escorted by two sailors.

Challenged by the sentry, she failed to reply, it was said, as she did not understand the Japanese language.

The sentry then slapped her on the face.

The only explanation of the action reaching here was that the sentry had mistaken her for a Russian.

(Mrs. Massie is the former Florence Storms of Chewelah, Wash. She was married in March, 1937, to Lieutenant Massie, who in 1934 was divorced from Mrs. Thalia Fortescue Massie He and three others were tried in 1932 for the killing of the Hawaiian Kahahawai, who, it was charged, attacked Mrs. Thalia Fortescue Massie. He was convicted of manslaughter and the sentence was commuted to one hour.)

Wednesday United States Consul John M. Alison at Nanking protested over the slapping of J. C. Thompson, of New Brunswick, N. J.

Defending the action of the Japanese sentry in the latter case a Japanese embassy spokesman yesterday contended that "third power nationals residing n Japanese-occupied territory (in China) do not enjoy special status because of their extra-territoriality," when the offense is against Japanese military forces.

BLOODY BATTLES FOUGHT IN CHINA

(Continued from First Page)

siye being conducted primarily by landing parties borne upriver under protection of the attacking gunboats.

The Chinese declared the Yangtzé offensive had been halted. Shore batteries, aided by fast Chinese bombing planes, were said to have driven the attacking gunboats downriver after they managed once to get within shelling range of the Matowchen boom.

The Chinese asserted two Japanese gunboats were sunk in an air raid there yesterday.

(The Chinese army headquarters at Hankow announced more than half of a Japanese landing force of 5,000 men were killed or wounded when counter-attacked near Matowchen yesterday.

(Remnants of the force, blocked from regaining their transports by the fierce onslaught, were said to have fled westward with Chinese soldiers in close pursuit.)

While Japan sought to organize the Yangtze offensive on a larger scale through troop withdrawals from Honan province, foreign military observers believed that the combination of unfavorable weather, rising water, mines and shore defenses would prove a most difficult barrier.

Japanese planes bombed southern reaches of the Hankow-Canton railway with what Chinese estimated at a cost of 50 lives.

With less than two weeks to go before the undeclared Chinese-Japanese war is a year old, the entire Japanese offensive showed strong indications of having reached a stalemate.

Blocked by widespread Yellow river floods in Honan province, the Japanese were 200 miles from Generalissimo Chiang Kai-Shek's provisional capital, Hankow.

If the river continues to rise, the Japanese may find it impassable. Military observers wondered whether the Japanese, should the thrust along the Yangtze fail, would attempt an invasion of south China to keep the conflict on an active basis.

Foreign military attaches believed the Japanese position in China was "not very cheerful."

The Yangtze offensive, they added, meant a costly transfer of troops from the Honan flood area and produced no important results.

ANOTHER PICKET SHOT IN ORLEANS

(Continued from First Page)

their whereabouts are not going to be revealed at this time."

He issued an order for the arrest of all persons caught picketing.

The C. I. O. called a strike early this week against 10 drayage firms, claiming the companies would not negotiate with it. The A. F. of L. said there was no strike. Most of the companies were reported to have continued operating.

PILES--RUPTURE

If you suffer from rectal diseases or rupture you can be successfully treated while you go about your regular work. No charge for examination. Write for free booklet.

WILKINS RECTAL AND RUPTURE CLINIC
Suite 500 City Bank Building,
Shreveport, Louisiana
Phone 2-5505

MARRIAGES

HAMMONDS-HOGAN

CHOUDRANT, La., June 25.—(Special)—Miss Pauline Hogan and Leon Hammonds were married June 22 at the home of Rev. Tom Leachmon, who performed the ceremony.

SALARIES HIKED BY LEGISLATORS

(Continued from First Page)

approved bills pending in the senate. One would increase the annual allowance for collecting the income tax from $100,000 to $250,000. The other would increase the fund for collecting the tobacco tax from $75,000 to $125,000.

The assessors' bill, passed by the house and pending in the senate, would raise the pay of assessors in the parishes of Acadia, Avoyelles, Bossier, Caddo, Caldwell, Cameron, Catahoula, Claiborne, Concordia, East Baton Rouge, East Carroll, East Feliciana.

Evangeline, Franklin, Grant, Iberia, Iberville, Jackson, Jefferson, Lafayette, LaFourche, LaSalle, Lincoln, Livingston, Morehouse, Natchitoches, Plaquemines, Pointe Coupee, Rapides, Red River, Richland, St. Bernard, St. Charles, St. Helena, St. John the Baptist, St. Landry, St. Martin.

St. Mary, St. Tammany, Tangipahoa, Tensas, Terrebonne, Union, Vermilion, Washington, Webster, West Baton Rouge, West Feliciana, West Carroll and Winn.

Proposed increases, termed "equalizing," range from $200 to $2,000 a year.

Other bills, passed or pending, would raise the salaries of:

The governor (beginning in 1940) from $7,500 to $12,000 and the lieutenant-governor from $2,400 to $5,000 on final passage in the house.

State service commissioner from $3,000 to $3,600. Passed by house and in senate committee.

Jackson parish sheriff from $2,500 to $3,000. Passed by both houses.

West Feliciana parish sheriff from $2,000 to $3,600. Passed by house and in senate committee.

Parish school board members (would raise per diem from $5 to $15). Passed by house and ready for senate passage.

Thirty-eight district judges from $5,000 to $6,000 a year. Passed by senate and ready for house passage.

Two judges of the 14th judicial district from $5,000 to $7,500 a year. Passed by both houses.

Claiborne parish sheriff from $3,000 to $3,600. Passed by house and in senate committee.

Crier of state supreme court from $1,800 to $2,200. Passed both houses.

Assistant district attorney of 15th judicial district from $2,250 to $3,000. Passed by house and ready for senate passage.

Two East Baton Rouge district judges from $8,500 to $10,000. Passed both houses.

Secretary of Louisiana casualty and surety rating commission from $5,000 to $7,500. Passed both houses.

Clerk of New Orleans first city court from $4,000 to $5,000. Passed both houses.

Penitentiary warden from $5,700 to $6,000. Passed both houses.

Other bills involving new finance would:

Create offices of assistant district attorney in 11th and 17th judicial districts, each job paying $2,250 a year. The 11th district bill has passed both houses. The other is pending.

Remove the $45,000-a-year expense limit for Orleans sheriff. Passed both houses.

Create office of court reporter in 11th judicial district. Passed by house and before senate.

Pay special attorney for New Orleans Charity hospital $100 a month.

The legislature appropriated $110,000,000 to pay expenses of the state government the next two years.

Both houses reconvene Monday night for the eighth week of the 60-day session.

COSTS OF LIVING DIFFER GREATLY

(Continued from First Page)

group studied which fell below $1,200 a year. Seven other southern cities ranged between $1,200 and $1,300 a year. They were Birmingham, Houston, Jacksonville, Memphis, New Orleans, Norfolk and Richmond. Atlanta was just across that line with $1,306.

In other sections, the cities in which living costs were less than $1,300 were Denver, Indianapolis, Kansas City, and Portland, Maine.

Those in which costs ranged between $1,300 and $1,400 a year were Philadelphia, Pittsburgh, Portland, Oregon, St. Louis, Scranton, Baltimore, Boston, Buffalo, Cincinnati, Los Angeles, and New York.

The cities in which it cost between $1,400 and $1,500 a year to live and $1,461.40, the top set by Detroit, were Chicago, Cleveland, Detroit, Minneapolis, San Francisco and Washington.

WASHBURN STARTS SOMETHING HERE

(Continued from First Page)

put his picture in the paper and gave him front page—and members—they're fighting to join.

"Shut-Your-Mouth club. Business is good—and you know it. Why not one for Monroe?"

One of the best things next to having a good idea is to recognize the good ideas of the other fellow. That's what Joe Washburn has done in his ad for the Central Savings Bank and Trust company.

Joe deserves a big hand for bringing the idea to Monroe. Let's give him a rousing cheer—and let's join his Shut-Your-Mouth club. As Joe says, "Business is good—we all know it," and if we don't we'd soon find it out if we didn't drown out the news with senseless calamity whining and jabberwocking.

CLARK ASSERTS INDEPENDENCE

Opens Campaign In Face Of Roosevelt's Demand For Favorable Congress

FLAT RIVER, Mo., June 25.—(AP)—In the face of President Roosevelt's demand for a congress favorable to his policies, United States Senator Bennett Champ Clark of Missouri insisted today on his right to political independence.

Opening his campaign for Democratic renomination in this "lead belt" city, where he delivered the first address in his successful bid for office in 1932, Clark asserted:

"I say to you with the greatest possible frankness that some of the experiments recommended by the president I regarded as unsound policies and when I have been unable to conscientiously agree with the recommendations of the president, I have differed with him with great reluctance and have followed my own convictions.

"I hold it to be the duty of any senator or representative . . . to resolve all possible doubts in favor of those recommendations, to vote in favor of them if possible so to do, but if thoroughly convinced that they are wrong to vote against them. . . ."

Clark was one of the leaders in the senate in opposing the president's court plan and the governmental reorganization bill.

OPEN EXTENSIVE COW THIEF HUNT

(Continued from First Page)

Avant's bond was reported as $8,500 in Catahoula parish.

Sheriff Coverdale said Whittington and Bledsoe had confessed taking part in the cattle rustling activities, implicating Avant and Bonnett.

According to the alleged confessions, the "ring" stole cattle in Ouachita parish belonging to John Cotton, of ward eight; and Fred Bamburg of ward nine. They allegedly got two head of cattle from Cotton and four head from Bamburg.

Sheriff Coverdale also stated that while there was no idea how many cattle the men had stolen and butchered, that their activities had extended into surrounding parishes, including Union, Caldwell, Richland, Franklin, Winn and Catahoula parishes.

The reputed confessions gave instances where cattle were taken from the various parishes, Sheriff Coverdale said, but as yet nothing definite on the number of cattle missing in the neighboring parishes will be made known until investigations are completed by the sheriff's departments of each parish into the rustling in their jurisdictions.

Brands on raw cow hides, identified by Catahoula parish farmers at a local hide dealer's place of business, led to the arrest of Avant and Whittington last Wednesday by Monroe and West Monroe police officers.

Whittington, after questioning by sheriff's officers, implicated Bledsoe and Bonnett.

Bledsoe, however, was already in the city jail serving a 500-day sentence for carrying a concealed weapon and drawing and displaying a dangerous weapon. He was surrendered by the city to parish authorities to face the cattle rustling charges. He was arrested by police officers on June 13 after he had threatened Johnnie Jackson and Sid Wilson at a Breard street grocery, but officers at the time had no idea he was active in cattle stealing, it was reported.

Avant, who was arrested about a year ago on cattle theft charges in Ouachita parish, but who was freed by the parish grand jury last fall, was described as the ring leader and chiefly through him the cattle were disposed of.

The men, hardly ever working all together, but in twos, according to Whittington's and Bledsoe's alleged confessions, used a highpowered .22 caliber rifle to slay their prey in remote sections of the parishes. Under cover of darkness, they reputedly hoisted the slain cows over tree limbs and began butchering them.

The butchered beeves were allegedly sold, chiefly by Avant, who at the time of his arrest, had several cuts of beef in storage in an ice house in the southern part of Monroe.

The slaughter of four cows last Sunday night about two miles from Sicily Island in Catahoula parish led to the men's arrest, officers said.

Catahoula parish farmers, seeking to halt the raids on their cattle, visited Monroe, where they found three hides at a local hide dealers'. The hides were identified by diamond "D" and a "JH" brand as belonging to cows owned by Gus Krause and Max Goode of Catahoula parish. The hide buyer identified the men who sold him the hides and the arrest of Whittington and Avant followed.

NEGRO SLIGHTLY HURT

Henry Sanders, negro delivery boy for a local grocery, was slightly injured about 8 o'clock last night when a bicycle he was riding collided with an automobile at the corner of Washington and North Seventh streets. The automobile was driven by Allen Sanford, negro, according to a police report. The negro boy was treated for minor cuts and bruises at St. Francis sanitarium and dismissed.

Some crabs resemble small stones of the beach on which they dwell.

DEATHS

MRS. E. T. WOOD

DELHI, La., June 25.—(Special)—The funeral of Mrs. E. T. Wood, 38, of Delhi, will be held in the home of her parents, Mr. and Mrs. J. M. Viola, Sunday at 10:30 a.m. Mrs. Wood died in a Shreveport hospital Friday at 5:30 p.m.

She is survived by her husband, four sons and one daughter, Elton Wood, Jr., Mirrie Wood, Calern Wood, Eddie Lee Wood and Alice Fay Wood; her parents, five sisters and two brothers.

Interment will be made in the Hall cemetery.

SITUATION GOOD IN MOST STATES

(Continued from First Page)

ployment relief. The federal government estimated recently that the states' share generally had grown from 20 per cent in 1934 to 37 per cent during the first half of 1938; the remainder comes from Uncle Sam.

Because of the relief load and otherwise expanded social welfare programs—covering such things as old age pensions and aid to the blind—and greater expenditures for public schools, the average state budget shows an enormous increase over recent years.

But drastic operating economies and broad-base taxes have been combined to balance income and outgo.

Taxes on income, retail sales and liquor have been the most fruitful sources of revenue in the balancing process. Levies on real estate are being relied on less and less.

The data from the states indicates a growing trend since 1938 to compel a budget balance by law each year. The method generally adopted has been to empower governors or executive boards to trim expenditures to fit income on a pay-as-you-go basis.

The national trend toward a balanced budget reaches into the federal government, where the deficit is cut from last year's $2,811,000,000 to an estimated $1,550,000,000 this week. The special relief budget is also down from $2,846,000,000 last June 30 to $2,200,000,000 now.

But the last congress, faced with another business recession, departed from the economizing example of the states and voted a $12,000,000,000 lending-spending program for the next year. What the result will be on the next budget depends largely on whether business will improve as a result of the spending, as President Roosevelt expects, and thus increase revenues and cut unemployment costs.

Except for their generally improved condition, the state budgets vary widely. Their individual positions, indicated by the condition of the general fund where state officials cited that fund as an index, included:

Alabama—Fiscal year ends September 30. Appropriations being paid in full this year for the first time. Net balance at year's close estimated at $1,810,383; was $1,078,690 in 1933, when law passed requiring budget balance. Sales and liquor taxes wiped out 1929-33 deficits.

Arkansas—Estimate $4,000,000 balance. Progressive improvement since 1933, when 20 per cent appropriation cut needed to balance. Sales tax (which reopened schools closed by 1935 emergency) and improved operation of state penal farms created surplus.

Louisiana—Surplus "substantial" although debt at all time high, $157,000,000. New sales tax expected to raise $5,000,000 to $10,000,000 for relief, which kept within income as matter of policy.

Mississippi—General fund balance $5,725,857; was $4,501,063 last year; was $32,719 in 1933. Sales tax, first in the nation, did it.

Nebraska—Balance $20,350,780; was $20,625,507 last year. Drouth more serious trouble than unemployment causing tax collection decline. State runs without bonded debt, sales or income taxes.

Tennessee—Estimate $200,000 surplus in general fund; was $2,286,000 deficit last year. No budget control prior to that.

Texas—Year ends August 31. Estimate over-all balance $25,000,000. Deficits in general fund $12,228,340 compared to $10,220,224 last year. Confederate pensions and old age pensions, however. Effective taxes: Oil, sulphur, natural gas and liquor.

EXTREME GAINS SHOWN FOR WEEK

(Continued from First Page)

week of $10 to $20. Trading for the two-hour session swelled to 1,161,700 shares, approximately 10 times the sluggish volume of last Saturday.

The administration has repeatedly cast a critical eye upon the steel price structure, wondering why quotations up to yesterday were maintained above 1929 levels, in a period of slump, while prices of farm products and other sensitive commodities came down. Lower prices, administration circles said, should increase the volume of business sufficiently to permit maintenance of wage rates.

In Washington, the administration's monopoly investigators indicated that the controversy would be aired thoroughly when public hearings began next September. United States Steel, they said, would probably be the first company called.

Observers felt the steel wage matter was vitally important in its possible implications for industry generally. Railroad managements have asked for a 15 per cent wage cut, and will meet with labor leaders in Chicago June 28. Labor spokesmen have announced firm opposition.

The fresh upward thrust given the stock market caused many to rub their eyes in astonishment as they viewed the extent of the week's climb. Some price averages showed it was a bigger percentage gain than experienced in any week in the spectacular climb of the spring of 1933, when prices ballooned after the banking holiday.

The Associated Press average of 60 stocks—30 industrials, 15 rails and 15 utilities—advanced $1 today to $45.50, the highest since March 1, and within $2.40 of the 1938 high. It rose this week $6.80, or more than 17 per cent. Statisticians estimated that close to $5,000,000,000 had been added since last Saturday to the total quoted value of all shares listed in the stock exchange.

What gave the market such an enormous upturn in such a short time was still a subject of a good deal of conjecture and wonder. In the latter stages of the week's advance, a number of commission houses sent out precautionary advices to their clients, suggesting it might be going too fast, and that a period of backing and filling would be needed to "consolidate" the gains.

The favorite explanation remained that the market had been waiting so long for signs of a turn in the business trend, with trading only a week ago falling to the smallest volume in a couple of decades, that once traders began to spot the hopeful signs, buyers quickly stampeded. Prices rose so fast, according to this theory, because the amount of stock offered was small in comparison with the buying volume.

ROOSEVELT TALK RAPPED BY KNOX

(Continued from First Page)

despite all the ballyhoo and gilding of the lily, the New Deal at no time has restored this country to the level of prosperity previously enjoyed and now we are again scraping bottom."

Representative Fish, Republican, New York, commented that President Roosevelt's "political harangue" last night virtually read out of the Democratic party "the ablest and most courageous member of congress."

In a statement, the New Yorker urged Republicans "who believe in the constitution and are opposed to any form of dictatorship to support at the polls regardless of party affiliations those Democrats seeking re-election who put their country's interests above those of the New Deal."

Senator Pepper, Democrat, Florida, said Mr. Roosevelt's radio address was a "straight-forward declaration of his attitude toward the political situation." Pepper asserted that "it is only natural that the leader who has put into effect his party's platform should feel best able to proceed when he has the support of men who believe as he does and who believe in the (Democratic) platform."

Senator Burke, Democrat, Nebraska, thought it was "entirely ethical and proper for the chief executive, as the head of his party, to take action in the primaries if he wants to." Burke added, however, that it was a "dangerous thing to do" because the "country will resent it and party members in the various states will want to make their own decisions."

PWA OFFICIALS CITE BIG ORDERS

(Continued from First Page)

largest orders he ever has placed, would be used on works progress projects to keep an average of 2,800,000 enrollees at work.

PWA, heading toward $600,000,000 of construction, announced grants totaling $49,052,950 for 265 federal projects and allotments of $4,238,260 in grants and $24,000 in loans for 22 other non-federal projects.

This first batch of federal works under the 1938 program included $27,883,000 for navy yard improvements; $13,268,200 for veterans hospitals in 19 states; $5,313,000 for Indian service projects; $2,098,750 for the lighthouse service, and $490,000 for coast and geodetic survey projects.

Eloquent of the administration's desire to spread construction over as wide an area as possible, officials said, only 22 projects thus far have fallen in the "million-dollar" grant class and but six have crossed the two-millon dollar line.

For the most part allotments have been for a few thousand to one-half million dollars.

SPECIAL SPECIAL SPECIAL

LEMON CUSTARD and PEACH ICE CREAM—quarts 20c

ALSO

Vanilla, qts. 20c
Vanilla, pts. 10c

We Do Not Deliver. Please Call By Factory
409 South Grand St.

Watson & Aven Ice Cream Co., Inc.

H. L. FOSTER DIES IN HOSPITAL HERE

Funeral Services Will Be Held Monday Afternoon At 4 O'Clock

H. L. Foster, member of a one time well known Monroe family, who had been residing recently on DeSiard road, died yesterday afternoon at a local hospital.

Mr. Foster, who was a brother of John Foster, well known as a jeweler in Monroe several years ago, is survived by his wife; one brother, John Foster, formerly of Monroe but now of Columbia, S. C.; one sister, Miss Clara Belle Foster; and a nephew, John B. Foster of Herrin, Ill.

Funeral services will be held Monday afternoon at 4 o'clock at Mulhearn funeral home with Rev. W. Scott, pastor of the First Methodist church of Monroe, and Rev. Ernest Holloway, pastor of the First Presbyterian church of Monroe, officiating. Interment will follow in Riverview Burial park.

Pallbearers will be A. L. Harrington, F. N. Steele, Harry Frazer, Steve Powell, T. E. Raley, Isadore Lambrecht, Bob Prophit and Dr. George Wright.

Mr. Foster, who was born at Oxford, Miss., came to Monroe about years ago and for some time operated a men's furnishings establishment here.

HUNT CONTINUES FOR M'CORMICK

(Continued from First Page)

ed that young McCormick was dead, Mrs. Simms throughout the long, discouraging hours in the sun-baked mountains, steadily clung to the hope her son was caught in some crevice and still was alive.

The only clues during the day which spurred hopes of searchers was discovery of a bit of rope and a white shirt. The shirt, it developed, however, was left on the peak the day before as a guide mark by another searcher.

The search camp was fed by national guard rolling kitchens, brought in by order of the governor.

BIRTHS

CHOUDRANT, La., June 25.—(Special)—A daughter was born June 23 to Mr. and Mrs. General Jones. The baby was named Mildred Merlin Jones.

Pause... Refresh

COCA-COLA BOTTLING COMPANY
MONROE, LA. PHONE 18

Let Us Put That Snow White Newness in Your Summer

LINEN SUITS

Best quality work. Every suit retains its shape—collars and creases finished as you like them.

2 for 75c
3 for $1.00
EACH 40c

G. R. OBER & SON
Plant: 2405 South Grand—Phone 160
206 Catalpa St.—Phone 2963

KIWANIANS MEET TOMORROW NIGHT

Three Clubs Hold Annual Observance On Virginia Roof At 7:39

West Monroe, Monroe, and Rayville Kiwanians will gather on the Virginia hotel roof at 7:39 o'clock Monday evening, June 27, to join approximately 2,000 other Kiwanis clubs in the United States and Canada in a continent-wide observance of "All-Kiwanis Night." Throughout the two countries these meetings will be held simultaneously and at a time synchronized with the schedule for a similar meeting of delegates to the annual convention of Kiwanis International in San Francisco, being held from June 26 to 30, inclusive.

In addition to the meeting to be held here, a number of local Kiwanians will be in attendance at San Francisco, among them Divisional Lieutenant-Governor W. R. Hatchell, E. E. Pritchett, president West Monroe club; Hugh Wallace, president Monroe club, and W. A. Cooper secretary Rayville club, official delegates to the gathering.

"All Kiwanians on the North American continent will join in this observance," said Mr. S. A. Moss, acting club president. "Approximately 100,000 members are expected to take part. Fellowship Hour, the special feature of the evening, will be held at a time identical to that at which it is observed by all other Kiwanis clubs and by the convention in San Francisco. The time will correspond to 8:00 p. m. Pacific standard time, since San Francisco, the convention city, is in the Pacific time zone."

A special message from F. Trafford Taylor, K. C., of St. Boniface, Manitoba, president of Kiwanis International, will be received for this meeting.

S. A. Moss, acting president in the absence of Hugh Wallace, will deliver the address of welcome. Dr. J. E. Walsworth, chairman of the club's program committee, will have charge of the exercises. Fred Williamson, past president of the club, will conduct the "Fellowship Hour." President E. G. Brown will have charge of the Rayville phase of the program. and John McCormick, vice-president West Monroe club, will conduct the West Monroe club's contribution.

Features of the program will include addresses by Rabbi F. K. Hirsch, "Welcome to the Ladies"; Rev. H. L. Johns, "Significance of All Kiwanis Night"; Dr. John H. Hooks, Rayville, "What Kiwanis Means"; Dr. Carlos K. Smith, West Monroe, "International or World Relations."

Musical features include: Clarinet duet, Charles Chambers and Frank Weir, accompanied by Lowery Jefferson; piano selections by Mrs. Florence Ziegler Albritton; trumpet duet, Billy Regan and Howard Marx; piano solo, Carey J. Ellis III, Rayville; violin solo, Mrs. W. J. Reid, Rayville, accompanied by Mrs. J. W. Summerlin, Rayville; piano selections by Miss Persis Johns.

The "Fellowship Hour," beginning at 10 o'clock, will be as follows: Moment of silent fellowship, singing, "America" and "God Save the King"; message from International President F. Trafford Taylor; rededication of members; fellowship song, "Onward in Kiwanis."

GEORGE ZEIGIN OBSERVES SIXTY-SECOND BIRTHDAY

George Zeigin, well known oil and gas field operator, celebrated his 62nd birthday Saturday, when he met with some of his old time friends and recounted experiences of his eventful life.

He was born in Michigan but has resided in Monroe for many years, coming here after he had served in the Spanish-American war.

He was successful in operations in the Haynesville oil fields and later in Urania.

Asthma Sufferers Welcome this News

Those afflicted with bronchial asthma will be glad to learn that a local pharmacy is now offering, under a money-back guarantee, a doctor's prescription that has been in use for more than 25 years, with a record of unusual relief from bronchial asthma symptoms in thousands of cases.

LETTERS RECENTLY RECEIVED

The first from Lexington, Ky.—"In 1932 I was very ill with an attack of asthma. Finally, I purchased a bottle of your asthma remedy. I was somewhat relieved. After the purchase of the second bottle, which has now been five years, I have had no further trouble." Records show sufferer had been afflicted for 18 or 20 years.

The second letter comes from Kansas. "After taking almost two bottles, I haven't had asthma for about eight years. I have a friend who has a chronic case of asthma, and would like for you to get in touch with him." Records show sufferer had asthma for 25 years and had possibly spent a sum sufficient to buy 25 bottles of Dr. Fugate's Prescription.

It will place you under no obligation to call for complete detailed information concerning Dr. Fugate's Prescription at

SPATAFORA'S PHARMACY
801 DeSiard St.

SUMMER SCHOOL MUSIC CLASS NOW IN SESSION

CLARKS, La., June 25.—(Special)—A music class in the extension summer school held at the Grayson High school for teachers in Caldwell parish, opened this week. Miss Doris Haskell of Louisiana Tech, Ruston, is in charge of this class.

Dr. Garnie William McGinty, professor of social science, Louisiana Tech, Ruston, is in charge of the Louisiana history class recently opened.

Two other classes, one in English and one in physical education, will be opened at the conclusion of the above classes.

WARNING GIVEN LOYALIST SPAIN

(Continued from First Page)

quickly would follow the fascist airplanes and utterly destroy government Spain.

Although French Foreign Minister Georges Bonnet told both the Spanish ambassador and the Italian charge d'affaires that France disapproved of the Barcelona cabinet's threats, diplomats expressed fear open warfare between government Spain and the totalitarian states would bring a general European conflict.

Some diplomats said they believed the Spanish threat was an "act of desperation." They said the action of France in closing the frontier to transshipment of war supplies to the Spanish government made the war materials situation critical for Barcelona.

They pointed out that 17 merchant ships, mostly British, had been sunk in the government's Mediterranean ports in the last few weeks by insurgent aviators without a protest from the British government.

This fact, coupled with a rise in insurance rates on merchant ships of from 15 to 25 per cent, they declared, makes it increasingly difficult for the Spanish government to receive supplies by sea.

Diplomats said they feared the Barcelona government might seek to provoke a general European war in case the situation of its armies became hopeless before the insurgent armies.

Germany, as well as Italy, was reported to have informed both the British and French foreign offices that it would consider Barcelona's threatened air raids an act of war, and would feel free to send armies to "clean up" government Spain.

The Spanish embassy in Paris said the threatened bombings would be considered unless the insurgents ceased bombing civilian centers behind government Spain's battlelines.

Both France and Britain exerted urgent pressure on the Barcelona government, counselling it to be "calm," but in the face of this appeal the Spanish authorities insisted they could not keep public indignation in check much longer.

SPANISH GOVERNMENT HOLDS BACK REBELS

HENDAYE, France (At the Spanish Frontier), June 25.—(AP)—Spanish insurgents vainly tried today to smash a hole in government defenses in eastern Spain where an estimated 250,000 men were locked in conflict on a 45-mile front.

Infantrymen, tanks, armored cars and warplanes clashed in one of the greatest battles of the civil war under a dazzling sun with temperatures reaching 110 degrees Fahrenheit.

The battle line extended from the vicinity of Lucena del Cid, near the Mediterranean coast 16 miles northwest of Castellon de la Plana, inland to the vicinity of Valdone, 18 miles southeast of Teruel, insurgent-held capital of the province of Teruel.

Generalissimo Francisco Franco's forces swept forward in waves against the government defenses, only to be thrown back to their own trenches with heavy losses.

The insurgents sought to drive into Sarrion, about seven miles south of Valdone, but government troops held their ground and kept the attackers about one and one-fourth miles from the town.

BOY DROWNS IN OUACHITA RIVER

(Continued from First Page)

at the home, 315 South Second street, at 2:45 o'clock, after which the service will be held at St. Matthew's church at 3 o'clock with Father N. F. Vandegaer officiating. Interment will be made in the Catholic cemetery.

Active pallbearers will be Bennie Barbiero, John Carso, Dominick Lodart, Peter Dispenza, Joe Zagone and Rocco Monaco, Jr. The honorary pallbearers will be John J. Spatafora, Joe Sampognaro and B. Miano.

Toronto has 55 parks with a total area of 1,879 acres.

JAPANESE SLAPS MASSIE'S WIFE

United States Protests Again Against Mistreatment Of American

SHANGHAI, June 25.—(AP)—The second diplomatic action within four days over the slapping of a United States citizen by a Japanese sentry was registered with representatives of the Tokyo government today.

United States Consul Louis H. Gourley, at Tsingtao, Shantung province, reported to the state department that a sentry struck the wife of Lieutenant Thomas H. Massie, the naval officer who figured in the famous Honolulu "Massie" case of 1932.

Mrs. Massie was returning to Tsingtao after having visited her husband aboard the United States gunboat Tulsa, according to reports reaching here, and landed at a Japanese-controlled pier. She was escorted by two sailors.

Challenged by the sentry, she failed to reply, it was said, as she did not understand the Japanese language.

The sentry then slapped her on the face.

The only explanation of the action reaching here was that the sentry had mistaken her for a Russian.

(Mrs. Massie is the former Florence Storms of Chewelah, Wash. She was married in March, 1937, to Lieutenant Massie, who in 1934 was divorced from Mrs. Thalia Fortescue Massie. He and three others were tried in 1932 for the killing of the Hawaiian Kahahawai, who, it was charged, attacked Mrs. Thalia Fortescue Massie. He was convicted of manslaughter and the sentence was commuted to one hour.)

Wednesday United States Consul John M. Alison at Nanking protested over the slapping of J. C. Thompson, of New Brunswick, N. J.

Defending the action of the Japanese sentry in the latter case a Japanese embassy spokesman yesterday contended that "third power nationals residing in Japanese-occupied territory (in China) do not enjoy special status because of their extra-territoriality," when the offense is against Japanese military forces.

BLOODY BATTLES FOUGHT IN CHINA

(Continued from First Page)

sive being conducted primarily by landing parties borne upriver under protection of the attacking gunboats.

The Chinese declared the Yangtze offensive had been halted. Shore batteries, aided by fast Chinese bombing planes, were said to have driven the attacking gunboats downriver after they managed once to get within shelling range of the Matowchen boom.

The Chinese asserted two Japanese gunboats were sunk in an air raid there yesterday.

(The Chinese army headquarters at Hankow announced more than half of a Japanese landing force of 5,000 men were killed or wounded when counter-attacked near Matowchen yesterday.

(Remnants of the force, blocked from regaining their transports by the fierce onslaught, were said to have fled westward with Chinese soldiers in close pursuit.)

While Japan sought to organize the Yangtze offensive on a larger scale through troop withdrawals from Honan province, foreign military observers believed that the combination of unfavorable weather, rising water, mines and shore defenses would prove a most difficult barrier.

Japanese planes bombed southern reaches of the Hankow-Canton railway with what Chinese estimated at a cost of 50 lives.

With less than two weeks to go before the undeclared Chinese-Japanese war is a year old, the entire Japanese offensive showed strong indications of having reached a stalemate.

Blocked by widespread Yellow river floods in Honan province, the Japanese were 200 miles from Generalissimo Chiang Kai-Shek's provisional capital, Hankow.

If the river continues to rise, the Japanese may find it impassable. Military observers wondered whether the Japanese, should the thrust along the Yangtze fail, would attempt an invasion of south China to keep the conflict on an active basis.

Foreign military attaches believed the Japanese position in China was "not very cheerful."

The Yangtze offensive, they added, meant a costly transfer of troops from the Honan flood area and produced no important results.

ANOTHER PICKET SHOT IN ORLEANS

(Continued from First Page)

their whereabouts are not going to be revealed at this time."

He issued an order for the arrest of all persons caught picketing.

The C. I. O. called a strike early this week against 10 drayage firms, claiming the companies would not negotiate with it. The A. F. of L. said there was no strike. Most of the companies were reported to have continued operating.

MARRIAGES

HAMMONDS-HOGAN

CHOUDRANT, La., June 25.—(Special)—Miss Pauline Hogan and Leon Hammonds were married June 22 at the home of Rev. Tom Leachmon, who performed the ceremony.

SALARIES HIKED BY LEGISLATORS

(Continued from First Page)

approved bills pending in the senate. One would increase the annual allowance for collecting the income tax from $100,000 to $250,000. The other would increase the fund for collecting the tobacco tax from $75,000 to $125,000.

The assessors' bill, passed by the house and pending in the senate, would raise the pay of assessors in the parishes of Acadia, Avoyelles, Bossier, Caddo, Caldwell, Cameron, Catahoula, Claiborne, Concordia, East Baton Rouge, East Carroll, East Feliciana.

Evangeline, Franklin, Grant, Iberia, Iberville, Jackson, Jefferson, Lafayette, LaFourche, LaSalle, Lincoln, Livingston, Morehouse, Natchitoches, Plaquemines, Pointe Coupee, Rapides, Red River, Richland, St. Bernard, St. Charles, St. Helena, St. John the Baptist, St. Landry, St. Martin.

St. Mary, St. Tammany, Tangipahoa, Tensas, Terrebonne, Union, Vermilion, Washington, Webster, West Baton Rouge, West Feliciana, West Carroll and Winn.

Proposed increases, termed "equalizing," range from $200 to $2,000 a year.

Other bills, passed or pending, would raise the salaries of:

The governor (beginning in 1940) from $7,500 to $12,000 and the lieutenant-governor from $2,400 to $5,000 on final passage in the house.

State service commissioner from $3,000 to $3,600. Passed by house and in senate committee.

Jackson parish sheriff from $2,500 to $3,000. Passed by both houses.

West Feliciana parish sheriff from $2,000 to $3,600. Passed by house and in senate committee.

Parish school board members (would raise per diem from $5 to $15). Passed by house and ready for senate passage.

Thirty-eight district judges from $5,000 to $6,000 a year. Passed by senate and ready for house passage.

Two judges of the 14th judicial district from $5,000 to $7,500 a year. Passed by both houses.

Claiborne parish sheriff from $3,000 to $3,600. Passed by house and in senate committee.

Crier of state supreme court from $1,800 to $2,200. Passed both houses.

Assistant district attorney of 15th judicial district from $2,250 to $3,000. Passed by house and ready for senate passage.

Two East Baton Rouge district judges from $8,500 to $10,000. Passed both houses.

Secretary of Louisiana casualty and surety rating commission from $5,000 to $7,500. Passed both houses.

Clerk of New Orleans first city court from $4,000 to $5,000. Passed both houses.

Penitentiary warden from $5,700 to $6,000. Passed both houses.

Other bills involving new finance would:

Create offices of assistant district attorney in 11th and 17th judicial districts, each job paying $2,250 a year. The 11th district bill has passed both houses. The other is pending.

Remove the $45,000-a-year expense limit for Orleans sheriff. Passed both houses.

Create office of court reporter in 11th judicial district. Passed by house and before senate.

Pay special attorney for New Orleans Charity hospital $100 a month.

The legislature appropriated $110,000,000 to pay expenses of the state government the next two years.

Both houses reconvene Monday night for the eighth week of the 60-day session.

COSTS OF LIVING DIFFER GREATLY

(Continued from First Page)

group studied which fell below $1,200 a year. Seven other southern cities ranged between $1,200 and $1,300 a year. They were Birmingham, Houston, Jacksonville, Memphis, New Orleans, Norfolk and Richmond. Atlanta was just across that line with $1,306.

In other sections, the cities in which living costs were less than $1,300 were Denver, Indianapolis, Kansas City, and Portland, Maine.

Those in which costs ranged between $1,300 and $1,400 a year were Philadelphia, Pittsburgh, Portland, Oregon, St. Louis, Scranton, Baltimore, Boston, Buffalo, Cincinnati, Los Angeles, and New York.

The cities in which it cost between $1,400 and $1,500 a year to live and $1,461.40, the top set by Detroit, were Chicago, Cleveland, Detroit, Minneapolis, San Francisco and Washington.

WASHBURN STARTS SOMETHING HERE

(Continued from First Page)

put his picture in the paper and gave him front page—and members—they're fighting to join.

"Shut-Your-Mouth club. Business is good—and you know it. Why not one for Monroe?"

One of the best things next to having a good idea is to recognize the good ideas of the other fellow. That's what Joe Washburn has done in his ad for the Central Savings Bank and Trust company.

Joe deserves a big hand for bringing the idea to Monroe. Let's give him a rousing cheer—and let's join his Shut-Your-Mouth club. As Joe says, "Business is good—we all know it," and if we don't we'd soon find it out if we didn't drown out the news with senseless calamity whining and jabberwocking.

CLARK ASSERTS INDEPENDENCE

Opens Campaign In Face Of Roosevelt's Demand For Favorable Congress

FLAT RIVER, Mo., June 25.—(AP)—In the face of President Roosevelt's demand for a congress favorable to his policies, United States Senator Bennett Champ Clark of Missouri insisted today on his right to political independence.

Opening his campaign for Democratic renomination in this "lead belt" city, where he delivered the first address in his successful bid for office in 1932, Clark asserted:

"I say to you with the greatest possible frankness that some of the experiments recommended by the president I regarded as unsound policies and when I have been unable to conscientiously agree with the recommendations of the president, I have differed with him with great reluctance and have followed my own convictions.

"I hold it to be the duty of any senator or representative . . . to resolve all possible doubts in favor of those recommendations, to vote in favor of them if possible so to do, but if thoroughly convinced that they are wrong to vote against them. . . ."

Clark was one of the leaders in the senate in opposing the president's court plan and the governmental reorganization bill.

OPEN EXTENSIVE COW THIEF HUNT

(Continued from First Page)

Avant's bond was reported as $8,500 in Catahoula parish.

Sheriff Coverdale said Whittington and Bledsoe had confessed taking part in the cattle rustling activities, implicating Avant and Bonnett.

According to the alleged confessions, the "ring" stole cattle in Ouachita parish belonging to John Cotton, of ward eight; and Fred Bamburg of ward nine. They allegedly got two head of cattle from Cotton and four head from Bamburg.

Sheriff Coverdale also stated that while there was no idea how many cattle the men had stolen and butchered, that their activities had extended into surrounding parishes, including Union, Caldwell, Richland, Franklin, Winn and Catahoula parishes.

The reputed confessions gave instances where cattle were taken from the various parishes, Sheriff Coverdale said, but as yet nothing definite on the number of cattle missing in the neighboring parishes will be made known until investigations are completed by the sheriff's departments of each parish into the rustling in their jurisdictions.

Brands on raw cow hides, identified by Catahoula parish farmers at a local hide dealer's place of business, led to the arrest of Avant and Whittington last Wednesday by Monroe and West Monroe police officers.

Whittington, after questioning by sheriff's officers, implicated Bledsoe and Bonnett.

Bledsoe, however, was already in the city jail serving a 500-day sentence for carrying a concealed weapon and drawing and displaying a dangerous weapon. He was surrendered by the city to parish authorities to face the cattle rustling charges. He was arrested by police officers on June 13 after he had threatened Johnnie Jackson and Sid Wilson at a Breard street grocery, but officers at the time had no idea he was active in cattle stealing, it was reported.

Avant, who was arrested about a year ago on cattle theft charges in Ouachita parish, but who was freed by the parish grand jury last fall, was described as the ring leader and chiefly through him the cattle were disposed of.

The men, hardly ever working all together, but in twos, according to Whittington's and Bledsoe's alleged confessions, used a highpowered .22 caliber rifle to slay their prey in remote sections of the parishes. Under cover of darkness, they reputedly hoisted the slain cows over tree limbs and began butchering them.

The butchered beeves were allegedly sold, chiefly by Avant, who at the time of his arrest, had several cuts of beef in storage in an ice house in the southern part of Monroe.

The slaughter of four cows last Sunday night about two miles from Sicily Island in Catahoula parish led to the men's arrest, officers said.

Catahoula parish farmers, seeking to halt the raids on their cattle, visited Monroe, where they found three hides at a local hide dealers'. The hides were identified by diamond "D" and a "JH" brand as belonging to cows owned by Gus Krause and Max Goode of Catahoula parish. The hide buyer identified the men who sold him the hides and the arrest of Whittington and Avant followed.

NEGRO SLIGHTLY HURT

Henry Sanders, negro delivery boy for a local grocery, was slightly injured about 8 o'clock last night when a bicycle he was riding collided with an automobile at the corner of Washington and North Seventh streets. The automobile was driven by Allen Sanford, negro, according to a police report. The negro boy was treated for minor cuts and bruises at St. Francis sanitarium and dismissed.

Some crabs resemble small stones of the beach on which they dwell.

DEATHS

MRS. E. T. WOOD

DELHI, La., June 25.—(Special)—The funeral of Mrs. E. T. Wood, 36, of Delhi, will be held in the home of her parents, Mr. and Mrs. J. M. Viola, Sunday at 10:30 a.m. Mrs. Wood died in a Shreveport hospital Friday at 5:30 p.m.

She is survived by her husband, four sons and one daughter, Elton Wood, Jr., Mirrie Wood, Calern Wood, Eddie Lee Wood and Alice Fay Wood; her parents, five sisters and two brothers.

Interment will be made in the Hall cemetery.

SITUATION GOOD IN MOST STATES

(Continued from First Page)

ployment relief. The federal government estimated recently that the states' share generally had grown from 20 per cent in 1934 to 37 per cent during the first half of 1938; the remainder comes from Uncle Sam.

Because of the relief load and otherwise expanded social welfare programs—covering such things as old age pensions and aid to the blind—and greater expenditures for public schools, the average state budget shows an enormous increase over recent years.

But drastic operating economies and broad-base taxes have been combined to balance income and outgo.

Taxes on income, retail sales and liquor have been the most fruitful sources of revenue in the balancing process. Levies on real estate are being relied on less and less.

The data from the states indicates a growing trend since 1938 to compel a budget balance by law each year. The method generally adopted has been to empower governors or executive boards to trim expenditures to fit income on a pay-as-you-go basis.

The national trend toward a balanced budget reaches into the federal government, where the deficit is cut from last year's $2,811,000,000 to an estimated $1,550,000,000 this week. The special relief budget is also down from $2,846,000,000 last June 30 to $2,200,000,000 now.

But the last congress, faced with another business recession, departed from the economizing example of the states and voted a $12,000,000,000 lending-spending program for the next year. What the result will be on the next budget depends largely on whether business will improve as a result of the spending, as President Roosevelt expects, and thus increase revenues and cut unemployment costs.

Except for their generally improved condition, the state budgets vary widely. Their individual positions, indicated by the condition of the general fund where state officials cited that fund as an index, included:

Alabama—Fiscal year ends September 30. Appropriations being paid in full this year for the first time. Net balance at year's close estimated at $1,810,383; was $1,078,690 in 1933, when law passed requiring budget balance. Sales and liquor taxes wiped out 1929-33 deficits.

Arkansas—Estimate $4,000,000 balance. Progressive improvement since 1933, when 20 per cent appropriation cut needed to balance. Sales tax (which reopened schools closed by 1935 emergency) and improved operation of state penal farms created surplus.

Louisiana—Surplus "substantial" although debt at all time high, $157,000,000. New sales tax expected to raise $5,000,000 to $10,000,000 for relief, which kept within income as matter of policy.

Mississippi—General fund balance $5,725,857; was $4,501,063 last year; was $32,719 in 1933. Sales tax, first in the nation, did it.

Nebraska—Balance $20,350,780; was $20,625,507 last year. Drouth more serious trouble than unemployment causing tax collection decline. State runs without bonded debt, sales or income taxes.

Tennessee—Estimate $200,000 surplus in general fund; was $2,286,000 deficit last year. No budget control prior to that.

Texas—Year ends August 31. Estimate over-all balance $25,000,000. Deficits in general fund $12,228,340 compared to $10,220,224 last year. Confederate pensions and old age pensions, however. Effective taxes: Oil, sulphur, natural gas and liquor.

EXTREME GAINS SHOWN FOR WEEK

(Continued from First Page)

week of $10 to $20. Trading for the two-hour session swelled to 1,161,700 shares, approximately 10 times the sluggish volume of last Saturday.

The administration has repeatedly cast a critical eye upon the steel price structure, wondering why quotations up to yesterday were maintained above 1929 levels, in a period of slump, while prices of farm products and other sensitive commodities came down. Lower prices, administration circles said, should increase the volume of business sufficiently to permit maintenance of wage rates.

In Washington, the administration's monopoly investigators indicated that the controversy would be aired thoroughly when public hearings began next September. United States Steel, they said, would probably be the first company called.

Observers felt the steel wage matter was vitally important in its possible implications for industry generally. Railroad managements have asked for a 15 per cent wage cut, and will meet with labor leaders in Chicago June 28. Labor spokesmen have announced firm opposition.

The fresh upward thrust given the stock market caused many to rub their eyes in astonishment as they viewed the extent of the week's climb. Some price averages showed it was a bigger percentage gain than experienced in any week in the spectacular climb of the spring of 1933, when prices ballooned after the banking holiday.

The Associated Press average of 60 stocks—30 industrials, 15 rails and 15 utilities—advanced $1 today to $45.50, the highest since March 1, and within $2.40 of the 1938 high. It rose this week $6.80, or more than 17 per cent. Statisticians estimated that close to $5,000,000,000 had been added since last Saturday to the total quoted value of all shares listed in the stock exchange.

What gave the market such an enormous upturn in such a short time was still a subject of a good deal of conjecture and wonder. In the latter stages of the week's advance, a number of commission houses sent out precautionary advices to their clients, suggesting it might be going too fast, and that a period of backing and filling would be needed to "consolidate" the gains.

The favorite explanation remained that the market had been waiting so long for signs of a turn in the business trend, with trading only a week ago falling to the smallest volume in a couple of decades, that once traders began to spot the hopeful signs, buyers quickly stampeded. Prices rose so fast, according to this theory, because the amount of stock offered was small in comparison with the buying volume.

ROOSEVELT TALK RAPPED BY KNOX

(Continued from First Page)

despite all the ballyhoo and gilding of the lily, the New Deal at no time has restored this country to the level of prosperity previously enjoyed and now we are again scraping bottom."

Representative Fish, Republican, New York, commented that President Roosevelt's "political harangue" last night virtually read out of the Democratic party "the ablest and most courageous member of congress."

In a statement, the New Yorker urged Republicans "who believe in the constitution and are opposed to any form of dictatorship to support at the polls regardless of party affiliations those Democrats seeking re-election who put their country's interests above those of the New Deal."

Senator Pepper, Democrat, Florida, said Mr. Roosevelt's radio address was a "straight-forward declaration of his attitude toward the political situation." Pepper asserted that "it is only natural that the leader who has put into effect his party's platform should feel best able to proceed when he has the support of men who believe as he does and who believe in the (Democratic) platform."

Senator Burke, Democrat, Nebraska, thought it was "entirely ethical and proper for the chief executive, as the head of his party, to take action in the primaries if he wants to." Burke added, however, that it was a "dangerous thing to do" because the "country will resent it and party members in the various states will want to make their own decisions."

PWA OFFICIALS CITE BIG ORDERS

(Continued from First Page)

largest orders he ever has placed, would be used on works progress projects to keep an average of 2,800,000 enrollees at work.

PWA, heading toward $600,000,000 of construction, announced grants totaling $49,052,950 for 265 federal projects and allotments of $4,238,260 in grants and $24,000 in loans for 22 other non-federal projects.

This first batch of federal works under the 1938 program included $27,883,000 for navy yard improvements; $13,268,200 for veterans hospitals in 19 states; $5,313,000 for Indian service projects; $2,098,750 for the lighthouse service, and $490,000 for coast and geodetic survey projects.

Eloquent of the administration's desire to spread construction over as wide an area as possible, officials said, only 22 projects thus far have fallen in the "million-dollar" grant class and but six have crossed the two-millon dollar line.

For the most part allotments have been for a few thousand to one-half million dollars.

H. L. FOSTER DIES IN HOSPITAL HERE

Funeral Services Will Be Held Monday Afternoon At 4 O'Clock

H. L. Foster, member of a one time well known Monroe family, who had been residing recently on DeSiard road, died yesterday afternoon at a local hospital.

Mr. Foster, who was a brother of John Foster, well known as a jeweler in Monroe several years ago, is survived by his wife; one brother, John Foster, formerly of Monroe but now of Columbia, S. C.; one sister, Miss Clara Belle Foster; and a nephew, John B. Foster of Herrin, Ill.

Funeral services will be held Monday afternoon at 4 o'clock at Mulhearn funeral home with Rev. W. C. Scott, pastor of the First Methodist church of Monroe, and Rev. Ernest Holloway, pastor of the First Presbyterian church of Monroe, officiating. Interment will follow in Riverview Burial park.

Pallbearers will be A. L. Harrington, F. N. Steele, Harry Frazer, Steve L. Powell, T. E. Raley, Isadore Liebreicht, Bob Prophit and Dr. George Wright.

Mr. Foster, who was born at Oxford, Miss., came to Monroe about 18 years ago and for some time operated a men's furnishings establishment here.

HUNT CONTINUES FOR M'CORMICK

(Continued from First Page)

ed that young McCormick was dead, Mrs. Simms throughout the long, discouraging hours in the sun-baked mountains, steadily clung to the hope her son was caught in some crevice and still was alive.

The only clues during the day which spurred hopes of searchers was discovery of a bit of rope and a white shirt. The shirt, it developed, however, was left on the peak the day before as a guide mark by another searcher.

The search camp was fed by national guard rolling kitchens, brought in by order of the governor.

BIRTHS

CHOUDRANT, La., June 25.—(Special)—A daughter was born June 23 to Mr. and Mrs. General Jones. The baby was named Mildred Merline Jones.

Pause... Refresh

5¢

COCA-COLA BOTTLING COMPANY
MONROE, LA. PHONE 184

DR. WILLIAMS, DENTIST

All Branches of Modern Scientific **DENTISTRY**

CROWNS, BRIDGES, PLATES
Fillings — Extractions

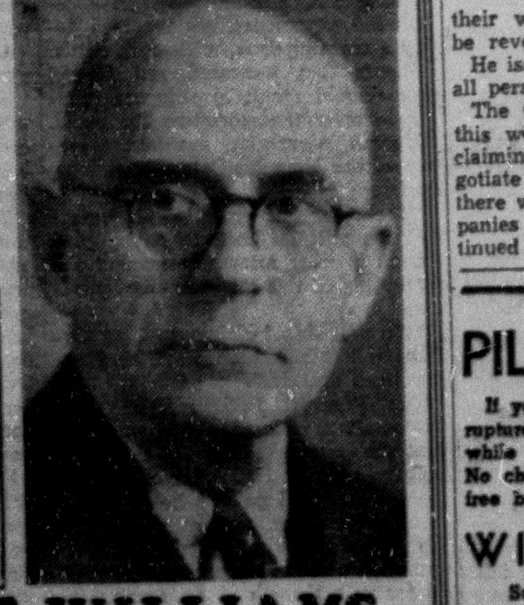

CALL OR WRITE FOR INFORMATION
8 A. M. to 5:30 P. M. Daily
8 A. M. to 1 P. M. Sundays
ONE-DAY SERVICE for out-of-town patrons in most cases.

We Wish to Announce
DR. W. S. KENDALL
Who is Now Associated with This Office

DR. BERT WILLIAMS
DENTIST
335½ DeSiard St.

PILES--RUPTURE

If you suffer from rectal diseases or rupture you can be successfully treated while you go about your regular work. No charge for examination. Write for free booklet.

WILKINS RECTAL AND RUPTURE CLINIC
Suite 509 City Bank Building,
Shreveport, Louisiana
Phone 2-5335

SPECIAL SPECIAL SPECIAL

LEMON CUSTARD and PEACH ICE CREAM—quarts 20c

ALSO

Vanilla, qts. 20c
Vanilla, pts. 10c

We Do Not Deliver. Please Call By Factory
409 South Grand St.

Watson & Aven Ice Cream Co., Inc.

Let Us Put That Snow White Newness in Your Summer

LINEN SUITS

Best quality work. Every suit retains its shape—collars and creases finished as you like them.

2 for 75c
3 for $1.00
EACH 40c

G. R. OBER & SON
Plant: 2405 South Grand—Phone 160
206 Catalpa St.—Phone 2963

NEW MODEL HOME OPENS NEXT WEEK

Sunday, July 3, Is Date Fixed By Slagle-Johnson Co., Sponsors

Monroe's new model duplex apartment home, which has been under construction for the past six weeks at the corner of North Fourth and K streets, will be formally opened for public inspection next Sunday, July 3, it was announced Saturday by Slagle-Johnson Lumber company, who with the Johns-Manville company, in cooperation with the federal housing administration, is sponsoring its construction.

The event promises to be one of the most important occasions in the home-building history of the city. The home, built for two-family use, is designed as a demonstration of the possibilities in erecting a home within popular price limitations with the use of highest-class materials and expert craftsmanship.

"We are highly pleased with the results we have obtained in the building of this model duplex apartment home," an official of the Slagle-Johnson Lumber company stated Saturday. "There has been a world of satisfaction in being able to prove that such a home need not be extravagantly expensive, and at the same time meet with the most rigid building requirements both in the materials used and the quality of the work put into it."

A special advertising section of next Sunday's paper will be devoted to the model home and the business concerns which have cooperated in making possible its building. There will be pictures of the home and of those who contributed to the building and origination of its plan.

Announcement will be made next Sunday of the name chosen for the model apartment homes, as well as the winner of the cash award of $10 for submitting the name selected. The final date for submission of suggested names is Thursday, June 30. All suggestions must be sent to Slagle-Johnson Lumber company.

The final details of construction of the home will be completed during this week, and the furnishings and furniture will be installed by the close of the week, in preparation for the opening Sunday.

Contractor W. V. Clark, who has a wide knowledge of home construction during his 15 years experience, expressed himself as highly pleased with the results of the work done on the home. J. Y. Hamilton, the supervisor, has been assisted by W. B. Waldroup, and John McCaskle.

Materials used in construction of the home include Johns-Manville asbestos roofing and shingle-siding, rock wool insulation, celotex, Johns-Manville flex-board, scored wainscoating, and aluminum molding. The lumber used is "Frost" pine.

Business firms furnishing materials and services include Monroe Furniture company, Montgomery Ward and company, plumbing; Jones Electric company, electricians; Luneau, Southall and Bledsoe, painting; Jimmy Cash, wall papering; Sherwin-Williams company, paints; Zephyr company, attic ventilation; Service Tile company, tile; Pittsburgh Glass company, glass construction brick; Bailey Glass company, "Overhead" doors for garage; Waller and White, floor finishers; hardware, Southern Hardware company; hardware, Superior Lumber company; awnings, Monroe Tent and Awning company; plumbing fixtures, Montgomery Ward company; plumbing Bob Steel, master plumber, installation; electrical work, Jones Electric. Photographs of the home have been made by Griffin's studio.

WHY ITCH?
Free Yourself promptly from itching, burning torments of Athlete's Foot, Ringworm, Eczema, etc. with soothing, cooling Tetterine. Guaranteed. 60c at drug stores or, Shuptrine Co., Dept. E, Savannah, Ga.
TETTERINE Since 1883

RIVER STAGES

Stations	Flood Stage	Present Stage	24-Hour Change
MISSISSIPPI			
St. Louis	30	17.3	0.9 Fall
Memphis	34	19.6	0.3 Fall
Helena	44	27.2	0.3 Fall
Arkansas City	42	25.3	0.3 Fall
Vicksburg	43	26.5	0.6 Fall
Natchez	48	33.1	0.7 Fall
Angola	45	33.4	0.6 Fall
Baton Rouge	35	26.0	0.5 Fall
OUACHITA			
Camden	26	8.8	1.5 Fall
Monroe	40	14.5	0.1 Fall
OHIO			
Pittsburgh	25	16.6	0.0
Cincinnati	52	21.3	2.2 Fall
Cairo	40	27.1	0.5 Fall
TENNESSEE			
Chattanooga	30	11.7	0.4 Fall
CUMBERLAND			
Nashville	40	14.1	1.9 Fall
ARKANSAS			
Fort Smith	22	11.0	1.3 Fall
Little Rock	23	10.9	1.9 Fall
RED—			
Shreveport	39	13.4	0.9 Fall
Alexandria	32	15.7	0.3 Fall

HELP YOURSELF BUY YOUR HOME

Louis Buckner Tells Of Advantage In Putting Rent Money In Own Home

You are buying a house for someone . . . Why not yourself?

"Any renter is helping pay for some home," said Louis Buckner, manager of the Monroe Building and Loan association. He could as well be investing in a permanent home for himself and his children. Home seekers have always been able to get homes on credit . . . with a small down payment. But today, they can pay for a home like rent and part of every payment is applied to ownership. The old standard mortgage is a thing of the past.

The modern homestead association virtually changed the whole mortgage picture, when they stepped in with the low interest, long term, amortization loan. Thousands of persons who never would have owned their homes, would have carried mortgages for the rest of their lives, now are counting the years until they will have debt free homes.

The Monroe Building & Loan association has been forced to take over many homes which have been completely renovated. These homes are now being offered at fair competitive values. They are good investments.

No one argues against the desirability of a new home, but at the same time, just as there are fine values in used cars, there are good investments in good houses, standing in fine neighborhoods, which could not be duplicated at twice the price the homeseeker can acquire for now.

Mr. Buckner stresses the value of reconditioned homes . . . not only pointing to the improvements which have been made by his company on homes it owns, but advising all home owners to consider necessary modernization of their homes. Properties in an improved condition both are safer investments and more available for resale.

There are fewer good rentable properties available now than for many years. At the same time, there are scores of good properties which can be bought for rent money. Down payments can be as low as 10%; providing, the prospect can prove he is a good credit risk, and a buyer is given years to pay the balance in monthly payments, interest rates are the lowest in the history of the country.

Never before has the homeseeker been offered such liberal terms. With real estate activity increasing, these easy terms soon may become more strict. Now is a good time to buy.

About 500 children, playing with blasting caps, are injured annually in the United States. Eighty per cent of these accidents occur in rural or semi-rural districts.

NORMAL TO HOLD EXERCISES SOON

Commencement Planned Next Month For 78 Summer Graduates

NATCHITOCHES, La., June 25.—(Special)—With a record number of 78 candidates for the A. B. degree at the Louisiana State Normal college this summer, authorities of the State Teachers' college announced today that commencement exercises will be held for the class at the termination of the nine weeks' term next month.

The summer term graduation plan will be similar to the one formerly practiced by the State Normal college with teaching certificates being issued the four-year students at the exercises. Degrees will be conferred and diplomas awarded the A. B. and B. S. graduates at the annual commencement exercises next June.

Tentative plans for the short term commencement are to have the exercises held on the academic court of the college, the scene of the last two annual graduation programs. President Albert A. Fredericks will preside and read the honor roll of the class. All who participate in the exercises this summer will not be requested to return for the annual commencement next spring, authorities stated.

At a meeting this week of candidates for the degree this summer Raymond Hayden of Lake Charles was named president of the class, with Leo Cowley of Mansfield, vice-president, and Roberta Fluitt of Haynesville, secretary-treasurer. Appointed on the commencement committee for the class are W. H. Middleton of Buras, Douglas Williamson of Simpson, Dorothy Irion of Benton and Chloe Crawford of Minden.

The class memorial voted by the degree candidates this week was a two years subscription to "The Normal Alumni Columns," a quarterly magazine published by the alumni association of the State Teachers college.

Ten honor graduates of the class announced by W. S. Mitchell, registrar, today are: Chester Young, Church Point; Alma V. Stayton, Coushatta; Howard B. Smith, DeRidder; O. C. Sills, Clarence; Esther Shaw, Pollock; Grace Stinson Rogers, Arcadia; W. H. Middleton, Buras; Leo Cowley, Mansfield; Melba Cora Brown, Natchitoches, and Florence Beatty, Lake Charles.

PEOPLE'S HOMESTEAD DECLARES DIVIDEND

The board of directors of the People's Homestead and Savings association, at a meeting held Saturday morning, declared a semi-annual dividend of 2 per cent on all outstanding shares of record June 30, it was announced by A. L. Harrington, the president. The annual dividend of the People's Homestead and Savings association is four per cent, payable July 1 and January 1 each year, Mr. Harrington explained. Official notice will be given in a few days regarding the issuance of the semi-annual dividend checks to stockholders.

CLAYTON CLUB MEETS AT HOME OF MRS. LOTT

CLAYTON, La., June 25.—(Special)—Members of the Clayton Home Demonstration club met at the home of Mrs. G. Lott, with Mrs. Charle Loomis and Mrs. S. Robertson as co-hostesses. Gardens and canning were the topics for the session.

Following the meeting refreshments were served to Mesdames F. Quick, D. Davis, C. Stevens, E. L. DeLoach, W. Lancaster, J. Keenan, H. Davis, James Bowman, J. Quinn, E. Ferguson, H. Regan, J. Pickler, F. Scates, I. Morris, M. Bird, E. Wactor, S. Clayton, Jr., Jim Harper, M. Williamson, V. Rosier, V. Lott and L. Hoover.

Wage Law Will Penetrate Deep Into State's Business

WASHINGTON, D. C., June 25.—(Special)—Uncle Sam's latest effort to enforce national minimum standards of wages and hours is destined to penetrate far into the industrial and social fabric of Louisiana.

This became evident today with a careful study of the provisions of the wage-hour bill rushed through congress on adjournment eve.

Just what Louisiana industries will be affected is yet a matter of conjecture. Much depends upon the administrator named by the president and much more on precedents established by the various industry committees during the first years of the act.

It is much easier to determine at least some of the state's industries that will not be affected, since they are specifically exempted in the act. The exemptions are, in many respects, as important to Louisiana as the positive provisions of the law.

For example, the hour provisions will not apply to employers engaged in the ginning and compressing of cotton or in the processing of cottonseed. Also exempted are those who process sugar cane into sugar (but not refined sugar) or into syrup.

This represents a victory for Senator Allen J. Ellender in the conference committee. Senator Claude Pepper of Florida, another conferee, had declined to support Senator Ellender's drive to exempt sugar processors from the hour provisions.

Other types of Louisiana employes specifically exempted from both the wage and hour regulations are those engaged in agriculture, in retail or service establishments where the greater part of the selling or servicing is in intrastate commerce, and employes of street or interurban railways and local trolley or motor bus carriers.

Any individual employed in handling, packing, storing, ginning, compressing, preparing or canning agricultural or horticultural products is likewise exempted.

However, the language of the act is sufficiently broad to include a considerable proportion of the industry within the state. In fact, with each additional reading, the law seems to become more inclusive.

Wage hour and child labor provisions apply to every business that "transports, offers for transportation, ships, delivers or sells in commerce or ships, delivers or sells with knowledge that shipment or delivery or sale in commerce is intended."

Special significance is attached to the fact that the phrase "interstate commerce" is not to be found in the act. The simple term, "commerce" is substituted.

The distinction is apparently minor but is considered important. Interstate commerce, as defined by the courts implies the movement of goods from one state to another. This definition has been used to restrict the regulatory powers of the federal government at least, up until the comparatively recent labor board rulings of the supreme court.

If sustained in the inevitable supreme court test, the act is expected to reach more Louisiana businesses than have been affected since the days of NRA.

Even industries that now pay more than the 25-cent an hour minimum established for the first year will not escape, it is believed. Thus the Louisiana oil industry, where wages are high as compared with other industries of the state, can be reached under terms of the act.

There is nothing in the law prohibiting the industry committee set up for a particular business from fixing a wage of 30, 35 or even 40 cents during the first year.

The act merely specifies that the minimum shall not be lower than 25 cents an hour the first year, nor less than 30 cents the second. However, the administrator is not permitted to set a rate above 40 cents.

Southern interests [illegible] ter but [illegible] regional differentials [illegible] the presence of [illegible] section. The [illegible]

The act pro[illegible] wage rate [illegible] regional ba[illegible] mittee and [illegible] consider among [illegible] competitive [illegible] transportation [illegible] costs."

The [illegible] at least some [illegible] given reg[illegible] in addition [illegible] orally named [illegible]

Another [illegible] dustry [illegible] dealing with [illegible] dustry committees [illegible] pointments to the [illegible] ministrator [illegible] regard to the geograph[illegible] which the industry [illegible] seems [illegible] tion on the committee.

Incidentally, Louisiana [illegible] hand some of the admin[illegible] ings of the new law. [illegible] istrator is given [illegible] the services of state labor departments in carrying out his [illegible] of the department [illegible] bursed for their services [illegible] vides.

MEMORY OF LEE TO BE HONORED

Plans are moving forward rapidly toward the nation-wide observance of July 28 as national "Joseph Lee day."

President Roosevelt, in a letter to John H. Finley, president of the National Recreation association, has expressed himself as heartily in accord with the idea of setting aside as special time to pay tribute to the life and work of Joseph Lee. Exercises on that day, the anniversary of the death of Mr. Lee in 1937, will commemorate the contribution that Mr. Lee made to the national recreation movement.

A letter, signed by the president, reads as follows:

"Dear Dr. Finley: I am heartily in accord with the idea of setting aside a special time to pay tribute to the life and work of Joseph Lee. His simplicity, his humor, his philosophy, his integrity, his courage endeared him to all who came to know him and work with him—and these were legion.

"He saw that for children play was the serious business of life, that for youth recreation was an important school for citizenship, and that for adults leisure rightly used meant the difference between mere existence and fruitful living. The genius of Joseph Lee lay not alone in seeing these things. He used what he was and what he had to forge the machinery necessary to make them real in American life.

"Today in the far-flung communities of a great nation, children are happier, youth is better served, and men and women have a chance to live more richly because of the life and work of Joseph Lee. No greater tribute could be paid to him than to have a share in helping to strengthen and build further this vital part of our community and national life.

(Signed)
"FRANKLIN D. ROOSEVELT."

Special activities on July 28 will be in progress on the Monroe playgrounds in keeping with similar programs on similar recreation centers throughout the country.

FIGHT MADE TO KEEP MOTHER'S DAY

Women in all classes of life and throughout the country are protesting against the proposed removal of Mother's day from the Protestant church calendars. Proponents of the removal declare that the idealism of Mother's day has been debauched by commercialism, sentimentality and insincerity. They further say that such superfluities have distressed many otherwise interested observants who for years have been fighting for purifying the observance.

A writer in the New York Telegram says: "If these superfluities are all that may be cited against the observance, Christmas and Easter are similarly smirched.

"Centuries ago the Christian church set apart the second Sunday in May as Mothering Sunday. Mother's day was intituted 21 years ago. On Mothering Sunday the 'little mothers'—that is to say, the female little ones in the parish—brought self-made cakes to church and these, after being blessed, were handed by the clergy to the mothers present. The idea was that the church was mother to all and through its agency as a distributor blessings mutually received were mutually shared.

"Such an idealism kept the day so holy that neither gush nor commercialism could debauch it. It was possible in the past, so it may be possible again. Therefore, before Mother's day is discarded, at least an effort might be made again to sublimate it."

PERMITS GIVEN FOR BUILDINGS

New Houses, Remodeling And Repairs Proceed In West Monroe

Building permits for West Monroe which have been issued since January 1, 1938 show that numerous new residences have been constructed and others remodeled or repaired.

The largest permit taken out was that of A. B. Bates for a residence on North Seventh street to cost $5,000.

The permits in detail are as follows:

Mrs. H. L. Gregg, repairs to residence, South Second and Coleman, $1,150.

Tripp-Petrus company, sheet iron building on Trenton street between the Illinois Central and Railroad avenue, $1,200.

Louisiana Ice and Coal company, repairs to brick building at 521 Trenton street, $150.

A. O. Evans, stucco building on Wood street between Cotton and Cypress, $500.

Assembly of God church, one-story frame building on Crosley between Cypress and Third, $150.

[illegible] repairs to [illegible] $[illegible]

[illegible] five-room frame building [illegible] North Second, between Trenton and Register, $2,000.

J. F. B[illegible], addition to frame building [illegible] $150.

D. D. T[illegible], five-room frame building [illegible] between Trenton and C[illegible], $1,800.

Charles Cr[illegible], five-room frame building [illegible] Elmwood between South F[illegible] and South Fifth, $1,800.

[illegible] frame store building [illegible] between Haynes and Cros[illegible] $[illegible]

[illegible] five-room frame building [illegible] between North Third and North F[illegible], $2,500.

M[illegible] Y. F. Class, two-story frame garage [illegible], $450.

[illegible] small brick addition to [illegible] $[illegible]

H. C. McKinney, sheet iron work [illegible] Montgomery near Apple, $500.

Carter Grocery, frame building on C[illegible], $[illegible]

P. L. [illegible] frame building on Cros[illegible] $[illegible]

E. W. S[illegible] five-room frame building [illegible] North Third, $2,500.

A. W. [illegible] repairs to frame building [illegible] Pine street, $200.

W. W. S[illegible] five-room frame building [illegible] Lonnerman, $1,800.

Monroe Building and Loan association, repairs to frame building at 108 [illegible], $[illegible]

D. F. M[illegible] two-story garage [illegible] M[illegible] street, $600.

M. H. [illegible] fruit stand, 1825 Trenton street, $[illegible]

Martin Hattaway, six one-story frame buildings of three rooms each, $[illegible] each, $1,200.

A. P. B[illegible], eight-room house on North Seventh between Mill and C[illegible], $[illegible]

Monroe Building and Loan association, [illegible] frame building between S[illegible] Riverfront and South First street, $1,400.

S[illegible] Freeman, frame building on Crosley between North Eleventh and North Twelfth, $100.

J. Y. P[illegible], five-room frame building on North Second between Register and T[illegible], $1,650.

Martin Hattaway, two one-story frame buildings, three rooms each, on North Seventh street between Haynes and Drew, $200 each, total $400.

SELLS FIRST WATERMELONS

CHOUDRANT, La., June 25.—(Special)—Don Whitman reported the first [illegible] of watermelons in this section consisting of 115 melons which were [illegible] to Crossett, Ark. Mr. Whitman reported the price paid for the [illegible] was one and one-half cents per pound.

SERVICE STATION REPORTS BURGLARY

Burglars of F. T. S[illegible] station at 202 S[illegible] street [illegible] reported to Monroe police yesterday. The burglary [illegible] curred some time early yesterday morning.

Detective L. G. Parker [illegible] gated the case [illegible] the intruders had entered the [illegible] tion by prying the back [illegible] door. Only $1.26 from the cash register was reported missing.

NEGRO ACCUSED OF ASSAULT ARRESTED

Benny Reed, Richland parish negro accused of assault with intent to kill, was arrested Friday at Mangham at the request of Sheriff Milton Coverdale. The negro was in the Ouachita parish jail last night.

Sheriff Coverdale said the negro allegedly attacked a negro woman with brass knucks at Riverside sanitarium here on June 17 while the woman was visiting a patient there. The negro fled Monroe after the attack.

PARISH SCHOOL BOARD WILL MEET ON FRIDAY

Plans for the construction of school buildings to accommodate negro children will be discussed at the July 1 meeting of the Ouachita parish school board. The board proposes to erect structures to care for such pupils in wards one, three, four, six and seven and their cost will be approximately $20,000, it is estimated by T. O. Brown, parish superintendent.

Other routine matters will be given consideration at the meeting which will comprise the only regularly scheduled session to be held for many months.

The approval of a grant for the erection of the Fondale school auditorium and gymnasium was given by the federal government last week, according to a telegram that Superintendent Brown received from Senator Ellender.

It is expected that details will be arranged so as to enable the work of construction to be initiated at an early date.

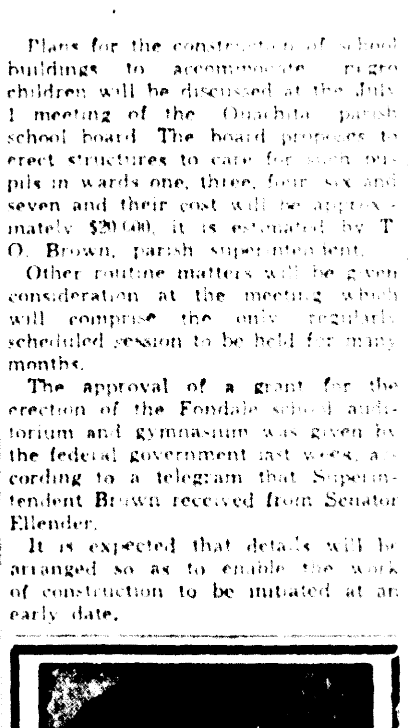
W. E. SMITH, D. D. S.
DENTISTRY
I Do All Types of Dental Work Including
Plates — Crowns — Bridges
Fillings
I Operate My Own Laboratory
Complete X-Ray Service
DR. W. E. SMITH
DENTIST
Hours 8 to 5:30 Woolworth Bldg.
231½ DeSiard St. Phone 767

PING PONG TOURNEY PLANS ANNOUNCED

The annual ping pong tournament of the Monroe recreation department will be held in the recreation center Wednesday at 7:30 p.m. All interested, and there are some first class players here, stated Miss Lucile Godwin, director, will be required to register by Wednesday at 3 p.m. The nominal sum of 15 cents is charged to all who register and this sum will be used in part to pay for the cup which will be awarded as trophy for the winner.

Bob Wharton, twice winner of the ping pong championship, will not be permitted to participate this time, but he will be present and assist in making the tournament a complete success, Miss Godwin said.

Balls and paddles will be furnished free to participants.

Miss Godwin anticipates there will be plenty of fun and urges all interested to register at the earliest possible time as the deadline of Wednesday at 3 p.m. will be strictly [illegible] she said.

RUSTON LEGION HOLDS BANQUET

Event Is In Appreciation Of Efforts Exerted By Auxiliary

An [illegible] in honor of the [illegible] of the McFarlane [illegible] the American Legion [illegible] American Legion [illegible] park [illegible]

The [illegible]

McFarlane [illegible]

[illegible] E. McBride [illegible]

[illegible]

FOURTH OF JULY TO BE CELEBRATED AT CLARKS

CLARKS, La., June 25.—(Special)—A Fourth of July celebration will be held at Clarks. The program for the day includes an old-fashioned basket picnic dinner and barbecue to be spread at noon.

A special feature of the day will be speeches by persons well known throughout the state. The names of the speakers will be announced later, according to H. O. Cooksey, superintendent of the Louisiana Central Lumber company.

At 3 p.m., a baseball game will be played between Clarks and Bastrop, members of the Big Six league.

Band music will be furnished for the day through the courtesy of the Louisiana Central Lumber company.

The celebration will be held in the roadside park and athletic field. Preparations are already under way in the park where the barbecue pit is being reconditioned and seats and tables erected.

'NEW GLY-CAS IS GREATEST EVER'

Declares Mrs. Jones. Never A Medicine Like It. Stomach And Kidneys Regulated After Years Of Suffering.

"I hardly knew a well day until I began Gly-Cas," said Mrs. Wade Jones, [illegible] street, Corsicana, [illegible] indigestion [illegible] system with poisons and

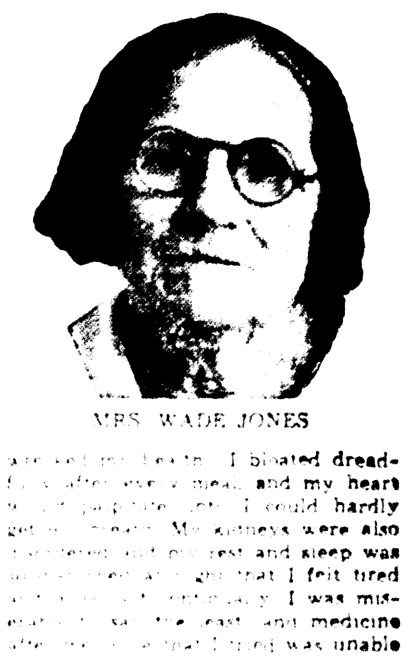
MRS. WADE JONES

[illegible] I bloated dreadfully after every meal and my heart [illegible] I could hardly get [illegible] My kidneys were also [illegible] and my rest and sleep was [illegible] that I felt tired [illegible] I was miserable [illegible] medicine [illegible] was unable [illegible] and I was growing worse [illegible] Then I heard about Gly-Cas and was persuaded to give it a trial and it was wonderful."

"Gly-Cas showed me improvement from the very first dose," continued Mrs. Jones. "In a short time all the poisons were eliminated from my system. My stomach was regulated and I began eating and enjoying my meals [illegible] all of those former dreadful after effects of gas bloating and indigestion. Even my kidneys are functioning [illegible] I rest and sleep well [illegible] free of all those miserable [illegible] suffering. It is wonderful what a [illegible] medicine like Gly-Cas [illegible] real merit."

[illegible] sold by Phoenix Drug [illegible] DeSiard street, this city, [illegible] leading druggists in surrounding towns. —Adv.

EYESTRAIN IS UNNECESSARY TODAY:
Your eyesight [illegible] investment you can make. Phone me [illegible] appointment.
COTE OPTICAL COMPANY
DR. C. C. FRYANT, Optometrist
Across the Street from Ouachita Bank 129 DeSiard Street

ARE YOU IN THIS CIRCLE

DIVIDEND PAYABLE

DO YOU RECEIVE NET RETURNS ON YOUR PRESENT INVESTMENT EQUAL TO 4%?

July 1st the Monroe Building and Loan Association [illegible] semi-annual dividend at the rate of 4% per annum to its stockholders. Complete your plans NOW to participate in our next dividend to be paid January 1st.
For over a century the "Savings and Loan Idea" has proved itself (1) Non-Speculative, (2) Dividend Producing. Now we add another advantage, (3) INSURANCE.

6% LOANS 6%
Direct Reduction Plan
Under This Plan You Pay Interest ONLY on Monthly Balance You Owe

OWN YOUR HOME
We Have for Sale a Number of Moderately Priced Homes That Can Be Bought with Only a Small Down Payment—Balance Payable Like Rent.

Where You See This Emblem
INSURED
Your Savings Are Safe

MONROE BUILDING & LOAN ASSOCIATION
106 St. John St. Phone 994—995

Wanter Join?

Over in Atlanta, the other day, an influential business man wrote another business man as follows:

"You are hereby elected as a member of the Shut-Your-Mouth Club. When you hear others whining hard times and poor business, just shut your mouth—and smile.
"Please elect five other members, write them to elect five others each—and so on—"

Did it go over? It did!

The newspapers sent reporters around to interview the originator—put his picture in the paper and gave him front page—and members—they're fighting to join.

Shut-Your-Mouth Club
Why not one for Monroe?
Business is good—and you know it.

Central Savings Bank & Trust Co.

P. S. Bet you won't ask your wife to join the S. Y. M. Club.

NEW MODEL HOME OPENS NEXT WEEK

Sunday, July 3, Is Date Fixed By Slagle-Johnson Co., Sponsors

Monroe's new model duplex apartment home, which has been under construction for the past six weeks at the corner of North Fourth and K streets, will be formally opened for public inspection next Sunday, July 3, it was announced Saturday by Slagle-Johnson Lumber company, who with the Johns-Manville company, in cooperation with the federal housing administration, is sponsoring its construction.

The event promises to be one of the most important occasions in the home-building history of the city. The home, built for two-family use, is designed as a demonstration of the possibilities in erecting a home within popular price limitations with the use of highest-class materials and expert craftsmanship.

"We are highly pleased with the results we have obtained in the building of this model duplex apartment home," an official of the Slagle-Johnson Lumber company stated Saturday. "There has been a world of satisfaction in being able to prove that such a home need not be extravagantly expensive, and at the same time meet with the most rigid building requirements both in the materials used and the quality of the work put into it."

A special advertising section of next Sunday's paper will be devoted to the model home and the business concerns which have cooperated in making possible its building. There will be pictures of the home and of those who contributed to the building and origination of its plan.

Announcement will be made next Sunday of the name chosen for the model apartment homes, as well as the winner of the cash award of $10 for submitting the name selected. The final date for submission of suggested names is Thursday, June 30. All suggestions must be sent to Slagle-Johnson Lumber company.

The final details of construction of the home will be completed during this week, and the furnishings and furniture will be installed by the close of the week, in preparation for the opening Sunday.

Contractor W. V. Clark, who has a wide knowledge of home construction during his 15 years experience, expressed himself as highly pleased with the results of the work done on the home. J. Y. Hamilton, the supervisor, has been assisted by W. B. Waldroup, and John McCaskle.

Materials used in construction of the home include Johns-Manville asbestos roofing and shingle-siding, rock wool insulation, celotex, Johns-Manville flex-board, scored wainscoating, and aluminum molding. The lumber used is "Frost" pine.

Business firms furnishing materials and services include Monroe Furniture company, Montgomery Ward and company, plumbing, Jones Electric company, electricians; Luneau, Southall and Bledsoe, painting; Jimmy Cash, wall papering; Sherwin-Williams company, paints; Zephyr company, attic ventilation; Service Tile company, tile; Pittsburgh Glass company, glass construction brick; Bailey Glass company, "Overhead" doors for garage; Waller and White, floor finishers; hardware, Southern Hardware company; hardware, Superior Lumber company; awnings, Monroe Tent and Awning company; plumbing fixtures, Montgomery Ward company; plumbing Bob Steel, master plumber, installation; electrical work, Jones Electric. Photographs of the home have been made by Griffin's studio.

WHY ITCH?
Free Yourself promptly from itching, burning soreness of Athlete's Foot, Ringworm, Eczema, etc. with soothing, cooling Tetterine. Guaranteed. 60c at drug stores or, Shuptrine Co., Dept. E, Savannah, Ga.
Satisfaction or Money Back
TETTERINE SINCE 1883

RIVER STAGES

Stations	Flood Stage	Present Stage	24-Hour Change
MISSISSIPPI			
St. Louis	30	17.3	0.9 Fall
Memphis	34	19.6	0.3 Fall
Helena	44	27.2	0.3 Fall
Arkansas City	42	25.3	0.3 Fall
Vicksburg	43	26.5	0.6 Fall
Natchez	48	33.1	0.7 Fall
Angola	45	33.4	0.6 Fall
Baton Rouge	35	26.0	0.5 Fall
OUACHITA			
Camden	26	8.8	1.5 Fall
Monroe	40	14.5	0.1 Fall
OHIO			
Pittsburgh	25	16.6	0.0
Cincinnati	52	21.3	2.2 Fall
Cairo	40	27.1	0.5 Fall
TENNESSEE			
Chattanooga	30	11.7	0.4 Fall
CUMBERLAND			
Nashville	40	14.1	1.9 Fall
ARKANSAS			
Fort Smith	22	11.0	1.3 Fall
Little Rock	23	10.9	1.9 Fall
RED—			
Shreveport	39	13.4	0.9 Fall
Alexandria	32	15.7	0.3 Fall

HELP YOURSELF BUY YOUR HOME

Louis Buckner Tells Of Advantage In Putting Rent Money In Own Home

You are buying a house for someone . . . Why not yourself?

"Any renter is helping pay for some home," said Louis Buckner, manager of the Monroe Building and Loan association. He could as well be investing in a permanent home for himself and his children. Home seekers have always been able to get homes on credit . . . with a small down payment. But today, they can pay for a home like rent and part of every payment is applied to ownership. The old standard mortgage is a thing of the past.

The modern homestead association virtually changed the whole mortgage picture, when they stepped in with the low interest, long term, amortization loan. Thousands of persons who never would have owned their homes, would have carried mortgages for the rest of their lives, now are counting the years until they will have debt free homes.

The Monroe Building & Loan association has been forced to take over many homes which have been completely renovated. These homes are now being offered at fair competitive values. They are good investments.

No one argues against the desirability of a new home, but at the same time, just as there are fine values in used cars, there are good investments in good houses, standing in fine neighborhoods, which could not be duplicated at twice the price the homeseeker can acquire for now.

Mr. Buckner stresses the value of reconditioned homes . . . not only pointing to the improvements which have been made by his company on homes it owns, but advising all home owners to consider necessary modernization of their homes. Properties in an improved condition both are safer investments and more available for resale.

There are fewer good rentable properties available now than for many years. At the same time, there are scores of good properties which can be bought for rent money. Down payments can be as low as 10%; providing, the prospect can prove he is a good credit risk, and a buyer is given years to pay the balance in monthly payments, interest rates are the lowest in the history of the country.

Never before has the homeseeker been offered such liberal terms. With real estate activity increasing, these easy terms soon may become more strict. Now is a good time to buy.

About 500 children, playing with blasting caps, are injured annually in the United States. Eighty per cent of these accidents occur in rural or semi-rural districts.

NORMAL TO HOLD EXERCISES SOON

Commencement Planned Next Month For 78 Summer Graduates

NATCHITOCHES, La., June 25.—(Special)—With a record number of 78 candidates for the A. B. degree at the Louisiana State Normal college this summer, authorities of the State Teachers' college announced today that commencement exercises will be held for the class at the termination of the nine weeks' term next month.

The summer term graduation plan will be similar to the one formerly practiced by the State Normal college with teaching certificates being issued the four-year students at the exercises. Degrees will be conferred and diplomas awarded the A. B. and B. S. graduates at the annual commencement exercises next June.

Tentative plans for the short term commencement are to have the exercises held on the academic court of the college, the scene of the last two annual graduation programs. President Albert A. Fredericks will preside and read the honor roll of the class. All who participate in the exercises this summer will not be requested to return for the annual commencement next spring, authorities stated.

At a meeting this week of candidates for the degree this summer Raymond Hayden of Lake Charles was named president of the class, with Leo Cowley of Mansfield, vice-president, and Roberta Fluitt of Haynesville, secretary-treasurer. Appointed on the commencement committee for the class are W. H. Middleton of Buras, Douglas Williamson of Simpson, Dorothy Irion of Benton and Chloe Crawford of Minden.

The class memorial voted by the degree candidates this week was a two years' subscription to "The Normal Alumni Columns," a quarterly magazine published by the alumni association of the State Teachers' college.

Ten honor graduates of the class announced by W. S. Mitchell, registrar, today are: Chester Young, Church Point; Alma V. Stayton, Coushatta; Howard B. Smith, DeRidder; O. C. Sills, Clarence; Esther Shaw, Pollock; Grace Stinson Rogers, Arcadia; W. H. Middleton, Buras; Leo Cowley, Mansfield; Melba Cora Brown, Natchitoches, and Florence Beatty, Lake Charles.

PEOPLE'S HOMESTEAD DECLARES DIVIDEND

The board of directors of the People's Homestead and Savings association, at a meeting held Saturday morning, declared a semi-annual dividend of 2 per cent on all outstanding shares of record June 30, it was announced by A. L. Harrington, the president. The annual dividend of the People's Homestead and Savings association is four per cent, payable July 1 and January 1 each year, Mr. Harrington explained. Official notice will be given in a few days regarding the issuance of the semi-annual dividend checks to stockholders.

CLAYTON CLUB MEETS AT HOME OF MRS. LOTT

CLAYTON, La., June 25.—(Special)—Members of the Clayton Home Demonstration club met at the home of Mrs. G. Lott, with Mrs. Charie Loomis and Mrs. S. Robertson as co-hostesses. Gardens and canning were the topics for the session.

Following the meeting refreshments were served to Mesdames F. Quick, D. Davis, C. Stevens, E. L. DeLoach, W. Lancaster, J. Keenan, H. Davis, James Bowman, J. Quinn, E. Ferguson, H. Regan, J. Pickler, F. Scates, I. Morris, M. Bird, E. Wactor, S. Clayton, Jr., Jim Harper, M. Williamson, V. Rosier, V. Lott and L. Hoover.

Wage Law Will Penetrate Deep Into State's Business

WASHINGTON, D. C., June 25.—(Special)—Uncle Sam's latest effort to enforce national minimum standards of wages and hours is destined to penetrate far into the industrial and social fabric of Louisiana.

This became evident today with a careful study of the provisions of the wage-hour bill rushed through congress on adjournment eve.

Just what Louisiana industries will be affected is yet a matter of conjecture. Much depends upon the administrator named by the president and much more on precedents established by the various industry committees during the first years of the act.

It is much easier to determine at least some of the state's industries that will not be affected, since they are specifically exempted in the act. The exemptions are, in many respects, as important to Louisiana as the positive provisions of the law.

For example, the hour provisions will not apply to employers engaged in the ginning and compressing of cotton or in the processing of cottonseed. Also exempted are those who process sugar cane into sugar (but not refined sugar) or into syrup.

This represents a victory for Senator Allen J. Ellender in the conference committee. Senator Claude Pepper of Florida, another conferee, had declined to support Senator Ellender's drive to exempt sugar processors from the hour provisions.

Other types of Louisiana employes specifically exempted from both the wage and hour regulations are those engaged in agriculture, in retail or service establishments where the greater part of the selling or servicing is in intrastate commerce, and employes of street or interurban railways and local trolley or motor bus carriers.

Any individual employed in handling, packing, storing, ginning, compressing, preparing or canning agricultural or horticultural products is likewise exempted.

However, the language of the act is sufficiently broad to include a considerable proportion of the industry within the state. In fact, with each additional reading, the law seems to become more inclusive.

Wage, hour and child labor provisions apply to every business that "transports, offers for transportation, ships, delivers or sells in commerce, or ships, delivers or sells with knowledge that shipment or delivery or sale in commerce is intended."

Special significance is attached to the fact that the phrase "interstate commerce" is not to be found in the act. The simple term, "commerce" is substituted.

The distinction is apparently minor, but is considered important. "Interstate commerce," as defined by the courts, implies the movement of goods from one state to another. This definition has been used to restrict the regulatory powers of the federal government—at least, up until the comparatively recent labor board rulings of the supreme court.

If sustained in the inevitable supreme court test, the act is expected to reach more Louisiana businesses than have been affected since the days of NRA.

Even industries that now pay more than the 25-cent an hour minimum established for the first year, will not escape, it is believed. Thus the Louisiana oil industry, where wages are high as compared with other industries of the state, can be reached under terms of the act.

There is nothing in the law prohibiting the industry committee set up for a particular business from fixing a wage of 30, 35 or even 40 cents during the first year.

The act merely specifies that the minimum shall not be lower than 25 cents an hour the first year nor less than 30 cents the second. However, the administrator is not permitted to set a rate above 40 cents.

Southern interests, who waged a bitter but unsuccessful fight for regional differentials, were heartened today by the presence of a single word in the section. The word is "solely."

The act provides that "no minimum wage rate shall be fixed solely on a regional basis, but the industry committee and the administrator shall consider among other relevant factors—competitive conditions as affected by transportation, living and production costs."

The word "solely" would imply that at least some consideration should be given regional and geographical factors in addition ot the other factors specifically named, in determining wages.

Another safeguard for southern industry was provided in the section dealing with establishment of the industry committees. In making appointments to the committees, the administrator is instructed to "give due regard to the geographical regions in which the industry is carried on." This seems to insure southern representation on the committees.

Incidentally, Louisiana may see first hand some of the administrative workings of the new law. For the administrator is given the right to utilize the services of state labor departments in carrying out his duties. Employes of the department would be reimbursed for their services, the law provides.

MEMORY OF LEE TO BE HONORED

Plans are moving forward rapidly toward the nation-wide observance of July 28 as national "Joseph Lee day." President Roosevelt, in a letter to John H. Finley, president of the National Recreation association, has expressed himself as heartily in accord with the idea of setting aside as special time to pay tribute to the life and work of Joseph Lee. Exercises on that day, the anniversary of the death of Mr. Lee in 1937, will commemorate the contribution that Mr. Lee made to the national recreation movement.

A letter, signed by the president, reads as follows:

"Dear Dr. Finley: I am heartily in accord with the idea of setting aside a special time to pay tribute to the life and work of Joseph Lee. His simplicity, his humor, his philosophy, his integrity, his courage endeared him to all who came to know him and work with him—and these were legion.

"He saw that for children play was the serious business of life; that for youth recreation was an important school for citizenship; and that for adults leisure rightly used meant the difference between mere existence and fruitful living. The genius of Joseph Lee lay not alone in seeing these things. He used what he was and what he had to forge the machinery necessary to make them real in American life.

"Today in the far-flung communities of a great nation, children are happier, youth is better served, and men and women have a chance to live more richly because of the life and work of Joseph Lee. No greater tribute could be paid to him than to have a share in helping to strengthen and build further this vital part of our community and national life.

(Signed)
"FRANKLIN D. ROOSEVELT."

Special activities on July 28 will be in progress on the Monroe playgrounds in keeping with similar programs on similar recreation centers throughout the country.

FIGHT MADE TO KEEP MOTHER'S DAY

Women in all classes of life and throughout the country are protesting against the proposed removal of Mother's day from the Protestant church calendars. Proponents of the removal declare that the idealism of Mother's day has been debauched by commercialism, sentimentality and insincerity. They further say that such superfluities have distressed many otherwise interested observants who for years have been fighting for purifying the observance.

A writer in the New York Telegram says: "If these superfluities are all that may be cited against the observance, Christmas and Easter are similarly smirched.

"Centuries ago the Christian church set apart the second Sunday in May as Mothering Sunday. Mother's day was intituted 21 years ago. On Mothering Sunday the 'little mothers'—that is to say, the female little ones in the parish—brought self-made cakes to church and these, after being blessed, were handed by the clergy to the mothers present. The idea was that the church was mother to all and through its agency as a distributor blessings mutually received were mutually shared.

"Such an idealism kept the day so holy that neither gush nor commercialism could debauch it. It was possible in the past, so it may be possible again. Therefore, before Mother's day is discarded, at least an effort might be made again to sublimate it."

PERMITS GIVEN FOR BUILDINGS

New Houses, Remodeling And Repairs Proceed In West Monroe

Building permits for West Monroe which have been issued since January 1, 1938, show that numerous new residences have been constructed and others remodeled or repaired.

The largest permit taken out was that of A. R. Bates for a residence on North Seventh street to cost $5,000.

The permits in detail are as follows:

Mrs. H. L. Gregg, repairs to residence, South Second and Coleman, $1,150.

Tyner-Petrus company, sheet iron building on Trenton street between the Illinois Central and Railroad avenue, $1,200.

Louisiana Ice and Coal company, repairs to brick building at 521 Trenton street, $450.

A. O. Evans, stucco building on Wood street, between Cotton and Cypress, $900.

Assembly of God church, one-story frame building on Crosley, between Cypress and Third, $150.

First Methodist church, repairs to parsonage, $500.

Raymond Spence, five-room frame building on North Second, between Travis and Register, $2,000.

J. F. Block, addition to frame building at 211 Oakland, $150.

D. D. Thrift, five-room frame building on Slack between Trenton and Cypress, $1,800.

Charles Chisholm, five-room frame building on Filhiol between South Fourth and South Fifth, $1,800.

Carey Holmes, frame store building on Cypress between Haynes and Crosley, $1,500.

C. C. Bell, five-room frame building on Haynes between North Third and North Fourth, $2,200.

Mrs. Y. E. Clark, two-story frame garage, 310 Ludwig, $950.

Union Oil mill, brick addition to building, $750.

H. C. McKinney, sheet iron work room on Montgomery near Apple, $500.

Corner Grocery, frame building on Crosley, $100.

R. L. White, frame building on Crosley, $400.

E. W. Syers, five-room frame building on North Third, $2,500.

A. W. Cruikshank, repairs to frame building on Pine street, $300.

W. W. Sullivan, five-room frame building on Linderman, $1,800.

Monroe Building and Loan association, repairs to frame building at 108 Ludwig, $800.

D. E. Morrison, two-story garage apartment on Mill street, $800.

W. H. Jordan, fruit stand, 1823 Trenton street, $40.

Marlin Hattaway, six one-story frame buildings of three rooms each, $200 each, total $1,200.

A. R. Bates, eight-room house on North Seventh between Mill and Clayton, $5,000.

Monroe Building and Loan association, repairs to frame building, between South Riverfront and South First street, $1,400.

Sidney Freeman, frame building on Crosley between North Eleventh and North Twelfth, $100.

J. Y. Pipes, five-room frame building on North Second between Register and Travis, $1,650.

Marlin Hattaway, two one-story frame buildings, three rooms each, on North Seventh street between Haynes and Drew, $200 each, total $400.

SELLS FIRST WATERMELONS

CHOUDRANT, La., June 25.—(Special)—Doris Whitman reported the first sale of watermelons in this section consisting of 115 melons which were trucked to Crossett, Ark. Mr. Whitman reported the price paid for the melons was one and one-half cents per pound.

SERVICE STATION REPORTS BURGLARY

Burglary of F. T. Smith's service station at 202 Sixth street was reported to Monroe police yesterday. The burglary was said to have occurred some time early yesterday morning.

Detective L. G. Parker, who investigated the case, said the intruder or intruders had entered the service station by prying the lock off the front door. Only $5.26 from the cash register was reported missing.

NEGRO ACCUSED OF ASSAULT ARRESTED

Benny Reed, Richland parish negro, accused of assault with intent to kill, was arrested Friday at Mangham at the request of Sheriff Milton Coverdale. The negro was in the Ouachita parish jail last night.

Sheriff Coverdale said the negro allegedly attacked a negro woman with brass knucks at Riverside sanitarium here on June 17 while the woman was visiting a patient there. The negro fled Monroe after the attack.

PARISH SCHOOL BOARD WILL MEET ON FRIDAY

Plans for the construction of school buildings to accommodate negro children will be discussed at the July 1 meeting of the Ouachita parish school board. The board proposes to erect structures to care for such pupils in wards one, three, four, six and seven and their cost will be approximately $20,000, it is estimated by T. O. Brown, parish superintendent.

Other routine matters will be given consideration at the meeting which will comprise the only regularly scheduled session to be held for many months.

The approval of a grant for the erection of the Fondale school auditorium and gymnasium was given by the federal government last week, according to a telegram that Superintendent Brown received from Senator Ellender.

It is expected that details will be arranged so as to enable the work of construction to be initiated at an early date.

PING PONG TOURNEY PLANS ANNOUNCED

The annual ping pong tournament of the Monroe recreation department will be held in the recreation center Wednesday at 7:30 p.m. All interested, and there are some first class players here, stated Miss Lucyle Godwin, director, will be required to register by Wednesday at 3 p.m. The nominal sum of 15 cents is charged to all who register and this sum will be used in part to pay for the cup which will be awarded as trophy for the winner.

Bob Wharton, twice winner of the ping pong championship, will not be permitted to participate this time, but he will be present and assist in making the tournament a complete success, Miss Godwin said.

Balls and paddles will be furnished free to participants.

Miss Godwin anticipates there will be plenty of fun and urges all interested to register at the earliest possible time as the deadline of Wednesday at 3 p.m. will be strictly enforced, she said.

RUSTON LEGION HOLDS BANQUET

Event Is In Appreciation Of Efforts Exerted By Auxiliary

An appreciation banquet was given in honor of the ladies of the auxiliary of the McFarlane post No. 2 unit of the American Legion of Ruston in the American Legion home in Memorial park in that city Friday night.

The banquet was given through appreciation of the untiring efforts of the women who labored zealously to pay off the indebtedness on the legion home, recently completed.

McFarlane post found after expending $5,000 that the sum of $1,000 was still to be paid. The auxiliary members determined to pay off this sum and, under the leadership of Mrs. W. E. McBride, they held a series of dinners and dances as a benefit. Through this means $800 was raised and presented to the legion. The legion home is now out of debt with the exception of the small sum of $200.

The building was started in June, 1937, and was completed early in 1938 and is in the form of a community building, having a community library. Its facilities are available without cost to civic groups.

The banquet was attended by 100, consisting of auxiliary members, legionnaires and invited guests. The post now has 173 members and the auxiliary 107 members.

L. J. Fox, past department commander, was toastmaster, introducing visitors and newly-elected post and auxiliary officers. Talks were made by these officers, by Rev. Lockridge, Judge Barnett, Dr. White, W. E. McBride and others including Sam Orchard, district commander.

A gift was presented to the auxiliary president, Mrs. McBride, in appreciation of services rendered.

Mrs. Sam Orchard accompanied her husband to Ruston.

FOURTH OF JULY TO BE CELEBRATED AT CLARKS

CLARKS, La., June 25.—(Special)—A Fourth of July celebration will be held at Clarks. The program for the day includes an old-fashioned basket picnic dinner and barbecue to be spread at noon.

A special feature of the day will be speeches by persons well known throughout the state. The names of the speakers will be announced later, according to H. O. Cooksey, superintendent of the Louisiana Central Lumber company.

At 3 p.m., a baseball game will be played between Clarks and Bastrop, members of the Big Six league.

Band music will be furnished for the day through the courtesy of the Louisiana Central Lumber company.

The celebration will be held in the roadside park and athletic field. Preparations are already under way in the park where the barbecue pit is being reconditioned and seats and tables erected.

'NEW GLY-CAS IS GREATEST EVER'

Declares Mrs. Jones, 'Never A Medicine Like It'; Stomach And Kidneys Regulated After Years Of Suffering.

"I hardly knew a well day until I began Gly-Cas," said Mrs. Wade Jones, 519 East Eleventh street, Corsicana, Tex. "Constipation and indigestion had filled my system with poisons and

MRS. WADE JONES

wrecked my health. I bloated dreadfully after every meal, and my heart would palpitate until I could hardly get my breath. My kidneys were also disordered and my rest and sleep was so disturbed at night that I felt tired and worn out continually. I was miserable to say the least—and medicine after medicine that I tried was unable to help me and I was growing worse with each day. Then I heard about Gly-Cas and was persuaded to give it a trial and it was wonderful."

"Gly-Cas showed me improvement from the very first dose," continued Mrs. Jones. "In a short time all the poisons were eliminated from my system. My stomach was regulated and I began eating and enjoying my meals without any of those former dreadful after effects of gas, bloating and indigestion. Even my kidneys are functioning normally. I rest and sleep well and am free of all those miserable years of suffering. It is wonderful what a single medicine like Gly-Cas can do—it has real merit."

Gly-Cas is sold by Phoenix Drug company, 348 DeSiard street, this city, and by the leading druggists in surrounding towns. —Adv.

EYESTRAIN IS UNNECESSARY TODAY:
Your eyesight is the soundest investment you can make. Phone me today for appointment.
COTE OPTICAL COMPANY
DR. C. C. FRYANT, Optometrist
Across the Street from Ouachita Bank 129 DeSiard Street

Wanter Join?

Over in Atlanta, the other day, an influential business man wrote another business man as follows:

"You are hereby elected as a member of the Shut-Your-Mouth Club. When you hear others whining hard times and poor business, just shut your mouth—and smile.

"Please elect five other members, write them to elect five others each—and so on—"

Did it go over? It did!

The newspapers sent reporters around to interview the originator—put his picture in the paper and gave him front page—and members—they're fighting to join.

Shut-Your-Mouth Club

Why not one for Monroe? Business is good—and you know it.

Central Savings Bank & Trust Co.

P. S. Bet you won't ask your wife to join the S. Y. M. Club.

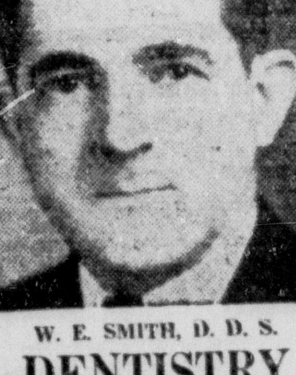

W. E. SMITH, D. D. S.
DENTISTRY
I Do All Types of Dental Work Including
Plates — Crowns — Bridges
Fillings
I Operate My Own Laboratory
Complete X-Ray Service
DR. W. E. SMITH
DENTIST
Hours 8 to 5:30 Woolworth Bldg.
231½ DeSiard St. Phone 767

ARE YOU IN THIS CIRCLE

DIVIDEND PAYABLE

DO YOU RECEIVE NET RETURNS ON YOUR PRESENT INVESTMENT EQUAL TO 4%?

July 1st, the Monroe Building and Loan Association will pay a semi-annual dividend at the rate of 4% per annum to its stockholders. Complete your plans NOW to participate in our next dividend to be paid January 1st.
For over a century the "Savings and Loan Idea" has proved itself: (1) Non-Speculative, (2) Dividend Producing. Now we add another advantage, (3) INSURANCE.

6% LOANS 6%
Direct Reduction Plan
Under This Plan You Pay Interest ONLY on Monthly Balance You Owe

OWN YOUR HOME
We Have for Sale a Number of Moderately Priced Homes That Can Be Bought with Only a Small Down Payment—Balance Payable Like Rent.

Where You See This Emblem
Your Savings Are Safe

MONROE BUILDING & LOAN ASSOCIATION
106 St. John St. Phone 994—995

Monroe Morning World

FOUNDED OCTOBER 20, 1929, BY ROBERT EWING
Published Every Morning Except Monday by
NEWS-STAR—WORLD PUBLISHING CORPORATION
110-116 North Second Street

JOHN D. EWING, President — WILSON EWING, Publisher

SUBSCRIPTION RATES

	Daily and Sun. News-Star	Daily and Sun. Combination	Daily and Sun. World
Week	20c	30c	20c
[illegible]	75c	1.25	75c
[illegible]	2.25	3.75	2.25
[illegible]	4.50	7.50	4.50
Year	9.00	15.00	9.00

Member Audit Bureau of Circulation

THE BRANHAM CO., National Advertising Representative. Offices: New York, Chicago, Atlanta, Dallas, Detroit, St. Louis, Kansas City, San Francisco and Los Angeles. Entered as second-class matter at the Monroe (La.) postoffice, December 10, 1929, under the Act of March 3, 1879.

MEMBER OF THE ASSOCIATED PRESS
The Associated Press is exclusively entitled to the use for publication of all news dispatches credited to it or not otherwise credited in this paper and also to local news published herein.

The Monroe Morning World is an independent newspaper. It prints the news impartially. It supports what it believes to be right. It opposes what it believes to be wrong without regard to party politics.

When 'Honest' Runs Riot

We are all familiar with the phrase, "Honesty is the best policy." We practiced the line in our copy-books as children, and the phraseology has irked ever since. If honesty is merely a matter of "policy," it becomes an instrument of selfish purpose and not a manifestation of conviction.

After all, honesty is a relative term. It may be carried to extremes and become a detestable affectation instead of lofty adherence to ethical standards.

We all know how irritating is the perfectly frank, honest person with good intentions, who deluges you with the truth "for your own good." He's your friend and wants to be perfectly honest with you, and to show up all your little shortcomings and failings is part of his mission in life. He wants to play God—but only succeeds in playing hob with your life.

Their kind is legion. Their honesty is exhibited in dispensing little drops of poisonous discouragement into the lives of their fellows. Truth it may be, but it is deadly as the poison of the yellow fever mosquito.

There is the woman who says witheringly to her husband, "Oh, John, why are you spending so much time over that business proposition? You know you can't put it over. You remember what an imbecile you proved to be the last time you tried some new idea." And the poison makes John a quitter, when a bit of encouragement might have made him a winner.

Then there is the man who drops the poison of self-consciousness into his wife's mind by asking, "Are you going to wear that half-portion dress again? Why do you rig yourself up to look like a debutante? Don't you know you are past forty?" Honest? Quite. But honesty with a poisonous sting.

And the honest friend who creates distrust and suspicion, because he has "your interests at heart," by recounting to husband or wife the little lapses and imperfections which you should "correct before it is too late."

Oh, yes, these honest souls are trying to be "helpful." They are entirely self-righteous. Their mission in the world is to correct the ills of society by tearing to pieces the happiness of their fellows. Their alibi for all the misery they create is they have "done their honest duty."

Honesty is a noble and beautiful trait when it assumes responsibility for wrong and refuses to countenance dishonesty in any form. But the frankness that stoops to meanness, petty tyranny, that finds satisfaction in exposing the frailties which are common to humanity, even to the honest ones, is the rankest kind of poison.

The "honest" poison-dropper is to be shunned. Cyanide and prussic acid may possibly be pumped out of the system, but mental poison gets into the blood and heart and mind—and stays there.

THE COLOR ON THE COVER

The democratic privileges of writing what you think and reading what has been written are usually among the first rights to go overboard at the outbreak of war, even in the most democratic of countries.

Similarly when widespread and fundamental conflicts in the world of political, social, and economic thinking reach such a point of intensity that what amounts to a war psychology is created, the same rights come in for an out-size share of punching around.

Reading tests recently given at Columbia college suggest a more democratic and effective course of procedure. The majority of the students tested simply didn't know how to read intelligently. The conductor of the tests observed that "they might know that the book was green" but they didn't actually understand what was in it. Training brought results that were remarkable.

The average citizen who gets sucked in knows only the color of the outside of the idea, whether it's red, pink, or yellow. The way to lay the ground for easing half-shot ideas into the ash-can forever is to teach the art of ignoring whatever color may be on the surface and recognizing the nature of the content when you see it.

Impossible? It may be. But if you do not believe that is possible, you do not believe in the workability of democracy.

AMERICAN PLANES FOR JAPAN

If airplanes manufactured in the United States, with profit to American producers and workers, are being used by Japan in its murderous attacks upon civilians in China, we are hardly in a position to hold up our hands in horror when thousands of men, women and children are destroyed by bombs in Canton, Shanghai, Nanking and other Chinese cities.

We stand in the position of profiteers from murder, and there is, accordingly, a certain amount of hypocrisy in our professions of horror, pity and indignation with each new report that Japanese raiders have swooped down upon an undefended city and left anguish, death and ruin in their wake.

The public reaction to Secretary Hull's ban on the sale of planes or parts of planes to Japan must accordingly be [illegible]. Though Japan's barbarisms will doubtless continue until the desired ends have been gained or failure is [illegible], we cannot be a party to them, even in a remote de-

WE FAVOR THESE PROJECTS FOR MONROE:

- Adequate Sanitary Sewerage.
- Library and Music Building for Northeast Center L. S. U.
- Restocking Fishing Streams.
- Municipal Civic Center.
- City Beautification Program.

WASHINGTON DAYBOOK

By PRESTON GROVER

WASHINGTON—How long can Japan hold out?

The answer to that is sought diligently in the United States because the pressure on the United States government to "do something about those bombings" is growing in intensity.

Almost within the shadow of the White House one of the most important church congregations in Washington, the Foundry Methodist, adopted a resolution condemning both the Japanese bombing of Canton and the failure of the administration to take a more hard-handed policy. Churches and other organizations elsewhere have taken similar action, also urging boycotts.

Already the state department has indicated it would like to see shipments of airplanes to Japan slacken off. It could stop such shipments altogether under the neutrality act, but there are a whole pocketful of reasons why it has refused to call that measure into force.

• • •

System Adapted For War

Japan isn't rich in natural resources, except that of cheap labor, but, as one well-informed source here pointed out, it has a business system well adapted for war—at least in one respect. The "withholding portion" of a business house in Japan is enormous in comparison with that of an American business. The "withholding portion," as this source described it, is the portion of the gross income that the business house keeps for its own uses in comparison with the amount it pays out to its employes and domestic producers.

The net result, he explained, is to provide a heavy accumulation of taxable wealth in a few hands where it can be reached without a complicated taxation system such as is necessary in the United States.

But Japan, a trading nation, is being hit where it hurts most. To conserve her cash for purchase or manufacture of munitions it has been necessary to restrict imports, even of such staples as cotton. And as the cotton import is restricted, her cotton mills lose the raw material to manufacture one of the nation's most important means of getting more money—finished goods to be sold abroad. Already the cycle's effect is observable in trade reports.

• • •

$5,000,000 A Day

The fight started under circumstances leading the Japanese to believe it would be a mere week-end scuffle. Instead it is rounding out nearly a year (July 7) and the cost has reached an estimated $5,000,000 a day, about two times what it costs to run the Japanese government.

Strategically Japan is in an uncomfortable plight, as military observers point out. Like Napoleon in his ill-fated expedition to Moscow, the line of communications has been desperately extended.

In capturing Shanghai, Japan took China's New York. In closing in on Hankow, it is striking at China's Chicago, its central rail terminal. The bombing of Canton seems intended to stop supplies reaching Chiang's troops from that port, which is China's New Orleans. So far it has not been especially effective.

SEEK COMPROMISES

By BRUCE CATTON

The 14 weeks since the expropriation of the foreign oil companies' properties in Mexico have given both parties a chance to see just where they stand.

Neither party is happy as things stand now. The American companies have lost their property. The Mexican government has lost 14 weeks' valuable tax revenues. Production has been cut to 65 per cent of its former level. Many jobs have been lost. Business stagnates throughout the country.

If that is not a situation that calls for settlement, it is hard to imagine one. Waiting decision before the highest Mexican courts is the foreign companies' plea that their property be restored. Yet such a decision would be a terrific come-uppance for the Cardenas government, and a blow at the patriotic spirit it has been building up.

• • •

The American state department policy has been sympathetic and tolerant beyond expectation. But it can scarcely go farther than it has gone. With billions of American money invested throughout Central and South America, it can scarcely sanction the seizure of any and all such property at will without compensation.

What seems the sensible thing to do? First, to get an impartial estimate, through an international commission, of the value of what has been taken. Then let some arrangement be worked out for Mexico to keep her subsoil resources, but pay the expropriated companies in oil until the debt has been worked out.

• • •

Like all compromises, that requires yielding on both sides. But it also implies advantages to both sides which neither side is now getting. It would guarantee to the foreign companies some sort of realistic compensation for their very real services in having developed from scratch the Mexican oil industry. It would secure eventually to Mexico the rights to its subsoil resources, and a national oil industry, which is its desire.

Naturally, this is an oversimplified view of a very complicated problem. But for the oil companies to wait grimly and uncompromisingly for the Mexican government to collapse under the oil strain would benefit no one in the long run. And for the Mexican government to use its unquestioned sovereign power in a high-handed and unwise manner endangers its reputation and future as well.

A workable compromise would, on the other hand, smooth the path to "good neighbor" policies which have become a vital part of the place of the United States in the world.

A BOOK REVIEW

SLEUTHS CLUTTER THE SCENE TODAY

A sprightly and well-constructed murder story whose author actually seems to know something about character delineation—in plain English, the people in the story sound and act like real folks—is "The Dark Cavalier," by Virginia Rath.

Here we have a San Francisco apartment house full of people, all of whom seem to be likely suspects in the case of the murder of a gay young butterfly-female. A tough and vaguely mysterious amateur detective hops to it and provides the solution—he is one of the few credible amateur dicks on record, incidentally—and you get a nice couple of hours of fascinating reading.

• • •

If you want one in the hard-boiled vein, try "Murder Makes a Merry Widow," by Robert George Dean. Mr. Dean introduces two private detectives, one a lusher and the other a wencher, and turns them loose on the strange shooting of a well-cuckolded Chicago husband. The whole business is pretty tough and outspoken, but if you like that sort of thing you'll find a fairly puzzling mystery at the bottom of it, and a good deal of suspense.

• • •

Then there's "The Man From Tibet," by Clyde B. Clason. This brings back Mr. Clason's pet sleuth, the mousy little college professor, and sets him to work on a Chicago killing which seems to have all the lamas of Tibet somehow involved. The yarn is slightly cluttered up with esoteric lore about Buddhism, but it makes pretty satisfactory reading.

SO THEY SAY

The true liberal knows that you cannot kill an idea with the sword or even with a law.—President Fox of Union college.

• • •

An earthquake in itself is not dangerous to human beings.—Edward R. Hyde, University of the Philippines dean.

TODAY'S BIBLE THOUGHT

And they smote him on the head with a reed, and did spit upon him, and bowing their knees worshiped him.—Mark 15:19.

• • •

Humility is the root, mother, nurse, foundation, and bond of all virtue.—Chrysostom.

BELIEVE IT OR NOT — By Ripley

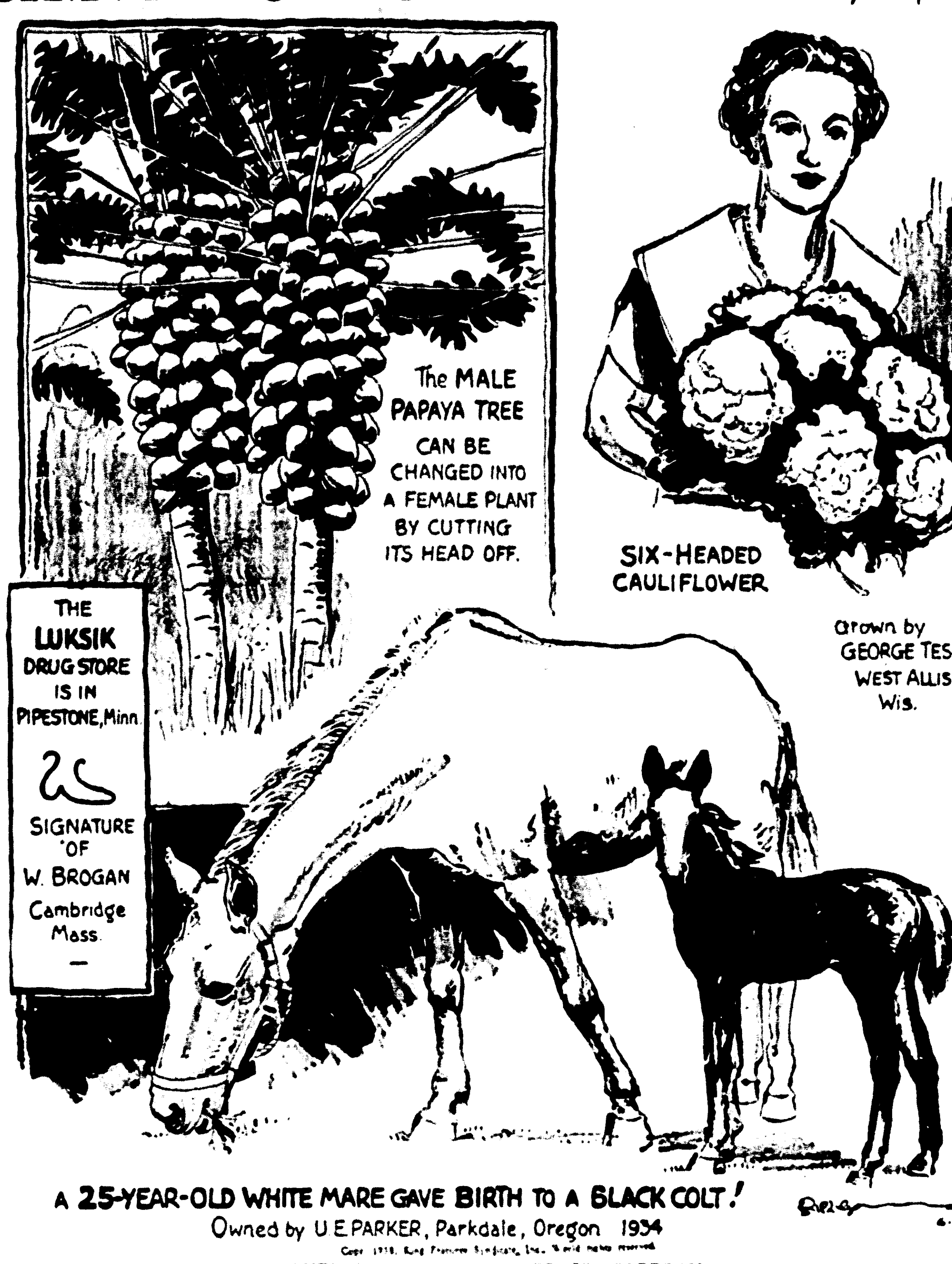

EXPLANATION OF YESTERDAY'S CARTOON

COMANCHE—Contrary to popular supposition, there was one survivor of the Custer massacre of June 25, 1876, on the Little Bighorn, in Montana. A horse, Comanche, the mount of Captain Keogh, was wounded seven times and apparently left for dead on the battlefield. Captain Keogh was listed among the victims of the Sioux warriors. When discovered two days later, this horse was seen to show signs of life, and was transported to Fort Abraham Lincoln at Bismark, N. D. There every care was given him, and he entirely recovered from his wounds. He lived until 1891, a favorite of the ladies of the post, and at every parade and military review, Comanche attended riderless, with saddle and bridle. He is now on display at the museum of the University of Kansas, Lawrence, Kan.

(Copyright, 1938, King Features Syndicate, Inc.)

Human Side Of The News

By EDWIN C. HILL

(Copyright, 1938, by King Features Syndicate, Inc.)

WORD COMES from Cocos island, off the Pacific coast of Costa Rica, that Captain Charles Wilkins and his treasure-hunting expedition from Los Angeles have given up the quest for the island's long-lost gold and jewels. They were not the first crew to fail to solve one of the most fascinating treasure mysteries in all the lore of romance, nor will they be the last.

There is fairly good authority for belief that Cocos hides a huge treasure, estimated at not less than a hundred million dollars in value. So far as we know, the treasure legend of Cocos island originated a little over a century ago when Bolivar, the great liberator of South America, marched against the Spanish masters of Peru.

LIMA, CAPITAL of Peru, and fabulously rich seat of Spain's waning power in the New World, trembled as the conqueror drew near. The bejeweled Spanish viceroy snapped his fingers and scoffed at the ragamuffins who were advancing through the jungles and over the mountains. His well-trained troops, the viceroy boasted, would soon rout the hungry hordes under Bolivar.

But the wealthy Dons were nervous and the people were frightened. Some hid their treasure in the massive Rey Felipe castle, at the seaport of Lima. Thirty-five millions are said to have rested inside those strong walls and some is said to be there still. Many loyal Spaniards turned their backs forever on the richest city of the New World, and with their treasure fled southward toward Cape Horn and the Straits of Magellan.

ONE OF THE SHIPS in the great evacuation fleet was the bluff-bowed, broad-beamed Mary Dear, sailed by Captain Thompson. She alone carried some twelve million dollars in solid gold along with its timorous owners. But the Spaniards put their trust in a slender reed when they chose Thompson. Greed for gold overcame him; he betrayed his charge. He murdered the Spanish refugees and sailed his ship Mary Dear for Cocos island. He dared not appear in the cities again with all that wealth, because he would surely be suspected of piracy. He planned a later return, when the affair was not so fresh.

FOR SOME YEARS, the treacherous captain cruised in the company of the notorious Benito Benito. Then he turned up in Newfoundland and, in company with a man named Keating, organized an expedition to the Cocos to retrieve the treasure he had buried a quarter of a century before. But before their ship put out, Thompson died, so Keating and the ship's master, Captain Bogue, with a chart, put out on the venture. Bad luck sailed with them. They found the treasure, but the crew mutinied; Bogue was drowned at Cocos, and Keating barely escaped with his life.

That was the first attempt to lift the treasures of Cocos. How many attempts have been made since, no one knows. Nor, it may be added, can any guess what day the pick of some optimistic seeker will strike metal as he digs on the far-off island.

COCOS HAS LURED hundreds, as it will lure hundreds more. It is but one of dozens of fairly well-authenticated treasures gathered by sweat and blood, hidden in high hope of future return, and left moldering for centuries—perhaps forever. And the very water through which the seeker must sail to reach Cocos is literally filled with the gold of ancient years—sunken galleons slashed by dark reefs, rotting on the bottom; treasure galleys that foundered in long-forgotten hurricanes, modern ships and their crews sent to Davy Jones's locker by enemy guns or submarines—they lie there waiting.

YOUR HEALTH

By Dr. Morris Fishbein

(Editor, Journal of the American Medical Association, and of Hygeia, the Health Magazine)

The first effects of marihuana, or cannabis indica, on the human being are a lessening of the ability to control thoughts and action.

People who have smoked marihuana are easily distracted. Later there comes a feeling of exaltation and of well-being, so that the smoker feels that he is much stronger and has much greater power than he really has. From time to time he has dreams and illusions.

The imagination of the smoker is sometimes stimulated to the point of delirium. For this reason some writers have indulged in the smoking of cannabis indica as a help to their literary efforts. The results are compositions which are actually ludicrous, and in other instances sensational or sensual.

While no two human beings are affected in exactly the same way, it has sometimes been found that the smoking of marihuana tends to intensify certain characteristics. For example, the person who is kind and genial will become even more kind; the quarrelsome person goes around looking for fights; the timid one indulges in all sorts of abnormal fears; and the criminal is given a false courage which has led in some instances to the development of serious crimes, including murder.

Records have been made public in the courts of suicides and particularly sex crimes related to the smoking of cannabis indica. One young man in Florida while under the influence of marihuana cigarets thought that somebody was going to cut off his arms and legs. In a frenzy he seized an ax, killed his father and his mother, two brothers and a sister.

Cannabis indica is not believed to be habit-forming in the same manner that opium and cocaine are habit-forming. Many of the people who try the drug get over it, and are not thereafter addicted.

But in the person of weakened mentality or in the criminal the drug almost inevitably leads to extraordinary actions which are fatal to the user, if not productive of crime.

Moderate use of this drug is not without danger. The fact that it can break down the ability of the individual to recognize intervals of time and space, the fact that it makes it impossible for the user to perceive accurately what is going on, indicate that the combination of marihuana smoking and motor car driving is likely to be more than serious not only for the smoker but also for the community in which he lives. These are times particularly when sane actions and control are demanded.

Marihuana has no really useful purpose in our civilization. Its use should be prohibited and condemned.

China invariably "swallows up" its invaders. The settlement of north China by the invading Hsungnus and Suenpes invaders began in the first century and by the end of the fifth century those tribes showed no appreciable difference from the Chinese.

MIND YOUR MANNERS

Test your knowledge of correct social usage by answering the following questions, then checking against the authoritative answers below:

1. Does the girl or boy suggest going home at the end of a dance?
2. Should one say good-bye to the guest of honor as well as the hostess at a party?
3. If there is a punch bowl at a party and no one presiding, does the girl fill a glass for herself and one for her escort?
4. May a girl reply "Thank you" when a man thanks her for a dance?
5. Is it poor taste for a girl to tell a man he is a good dancer?

What would you do if—

A man asks you to dance and he is so drunk that you would rather not attempt it—

(a) Refuse him—but don't give the dance to anyone else?
(b) Refuse him and then dance with the next man who asks you?
(c) Feel that you must dance with him.

Answers

1. The girl.
2. Yes.
3. No, the man fills a glass for her and then one for himself.
4. Yes.
5. No—and not a bad idea.

Best "what would you do" solution —(a).

(Copyright, 1938, NEA Service, Inc.)

GLORIFYING YOURSELF

BY ALICIA HART
(NEA Service Staff Writer)

Every active sportswoman should remember—

To dry her hair as quickly as possible after each swim. If she does her swimming in salt water, she ought to rub tonic into her scalp while hair still is wet, then, when it is dry, use a hairbrush energetically. Tonic and brushing will remove every trace of salt and keep the hair shiny and bright.

That rather abbreviated, skirtless swim suits and shorts are for the slim-hipped and slender-legged only.

To wear a lightweight panty-girdle when golfing or riding.

That if she plays golf and rides regularly and drives a car a good deal but never bothers to wear gloves, she'll have callouses on her hands.

That black is a color which doesn't look well with suntanned skin.

The importance of looking as clean and perfectly groomed when playing her favorite game as she does in street clothes. The fact that one is really good at a sport is no excuse for having hair which obviously ought to be shampooed, dirty fingernails covered with chipped polish, a grimy neck or a slightly soiled, unpressed costume.

That, regardless of the informality of the slacks or dresses she wears about the vacation cottage or farm, it isn't a good idea to shuffle around in broken down shoes with run-over heels and shattered arches. In sports shoes, just as in any other type of shoes, comfortable isn't synonymous with "practically worn out." And the shoe which offers no support at all is as bad for one's foot as a too-tight shoe.

The importance of anti-perspirants and deodorants. (It's a good idea for any active woman to use an anti-perspirant two or three times a week during summer months.)

The utter joy of a coiffure which can be re-arranged easily after a swim or a tennis match.

BEHIND THE SCENES IN WASHINGTON

WASHINGTON—Boss Frank Hague has received at least a mild slap on the wrist from President Roosevelt with the promotion of District Judge William Clark of New Jersey to the third circuit court of appeals.

Clark has been hearing the suit for an injunction which would forbid Hague to suppress civil rights in Jersey City. His nomination was sent to the senate at a time when it was generally believed in Washington that he would grant an injunction against Hague. Clark is a Republican and Hague wasn't consulted as to his nomination at any stage. Subsequently it appeared the Hague machine wanted senate confirmation held up until Clark had ruled in the injunction suit. Senator Ed Burke of Nebraska was the only one who seriously sought to aid that effort.

Ex-Governor Silzer, who came down here to protest Clark's nomination, is a Hague Democrat who owed his nomination and election to Hague, although dissatisfaction at certain Clark comments when he defended Ellis Parker and Dutch Schultz, the racketeer, may have been enough to inspire Silzer.

• • •

"New Blood" For Circuit Court

Clark is a 47-year-old liberal whose decisions have seldom been reversed by higher courts during his 15 years on the bench. The most notable exception was his decision in 1930 that the prohibition amendment was invalid because it had been ratified by legislatures rather than constitional assemblies.

He is part of an infusion of new blood into the third circuit appeals court sitting at Philadelphia, whose elderly conservative justices—three of whom recently resigned—consistently turned out anti-New Deal decisions, and all 14 of whose rulings to reach the supreme court at its recent term were promptly reversed.

Both Senator William H. Smathers and Hague's personal senator, John Milton, are backing candidates to succeed Clark—the latter's man being his own son-in-law and one of Hague's lawyers. Chances now are about 50 to 1 that Smathers' choice will get that district judgeship.

• • •

Health Bill Pigeon-Holed

Congress voted for investigations of phosphates, monopoly, TVA, taxation, forest resources, automobile distribution, un-American activities and campaign expenditures. But Senator Robert F. Wagner's bill for an inquiry into the problem of bringing health services to people in cheaper form didn't even get out of the senate finance committee.

• • •

No Much Praying

Whether the senate might have done better with a little more prayer must forever remain an open question. Anyway, it didn't get much prayer. Chaplain ZeBarney T. Phillips, who gets $1,650 a year for his senate work, opened sessions only three times, January 5, April 20, and June 7—at a compensation rate of $500 a prayer. That's because the chaplain prays only at the opening of each legislative day, through a parliamentary device, often last for months.

STAMP NEWS

By I. S. Klein

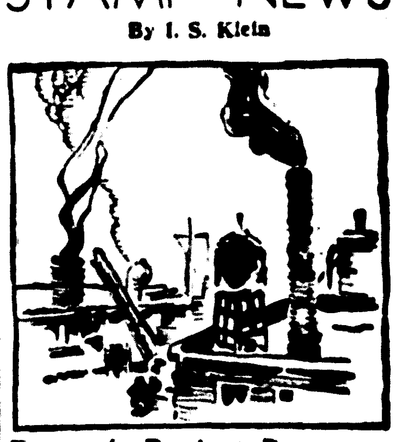

France's Busiest Port Expands Again

GIANT cranes, swinging 450-ton concrete blocks to extend a man-made peninsula, signal a new prosperity for Marseille, France's busiest port. Long called the "Gateway to the Orient," the city annually is host to some 6700 ships which anchor at her docks, and increasing traffic has now taxed facilities.

So a new canal is being dredged to expand the city's docks on a neighboring salt lagoon, a new basin and new docks near completion at a cost of $100,000, a 100-yard baggage counter is being built to speed up inspection of passengers. More than 500,000 ocean travelers pass through Marseille yearly.

From Marseille ships sailing to 200 world ports carry chiefly textiles, flour, machinery. Incoming vessels from French Indo-China, North Africa, Italy, other parts of the globe, carry wine, olive oil, nuts, leather goods, spices, tea, coffee and dried fruits. Visitors from these ships find much interesting in the historic old city, very often climb to the basilica, Notre Dame de la Garde, there to view the panorama of the entire port. The basilica is shown here on a 1930 French airmail stamp, showing a plane flying over Marseille.

(Copyright, 1938, NEA Service, Inc.)

Four mountains in China are designated by the Buddhists as "holy mountains," Wu T'ai Shan in Shansi province; Omei Shan in Szechwan; Chui-hua Shan in Anhwei; and Pu-To in the Chusan islands. Some of the temples on Wu T'ai Shan date from the first century A. D.

Monroe Morning World

FOUNDED OCTOBER 20, 1929, BY ROBERT EWING
Published Every Morning Except Monday by
NEWS-STAR—WORLD PUBLISHING CORPORATION
110-114 North Second Street

JOHN D. EWING, President — WILSON EWING, Publisher

SUBSCRIPTION RATES

	Daily and Sun. News-Star	Daily and Sun. Combination	Daily and Sun. World
Week	20c	30c	20c
1 Month	75c	1.25	75c
3 Months	2.25	3.75	2.25
6 Months	4.50	7.50	4.50
1 Year	9.00	15.00	9.00

Member Audit Bureau of Circulation

THE BRANHAM CO., National Advertising Representative. Offices: New York, Chicago, Atlanta, Dallas, Detroit, St. Louis, Kansas City, San Francisco and Los Angeles. Entered as second-class matter at the Monroe (La.) postoffice, December 10, 1929, under the Act of March 8, 1879.

MEMBER OF THE ASSOCIATED PRESS
The Associated Press is exclusively entitled to the use for publication of all news dispatches credited to it or not otherwise credited in this paper and also to local news published herein.

The Monroe Morning World is an independent newspaper. It prints the news impartially. It supports what it believes to be right. It opposes what it believes to be wrong without regard to party politics.

When 'Honest' Runs Riot

We are all familiar with the phrase, "Honesty is the best policy." We practiced the line in our copy-books as children, and the phraseology has irked ever since. If honesty is merely a matter of "policy," it becomes an instrument of selfish purpose and not a manifestation of conviction.

After all, honesty is a relative term. It may be carried to extremes and become a detestable affectation instead of lofty adherence to ethical standards.

We all know how irritating is the perfectly frank, honest person with good intentions, who deluges you with the truth "for your own good." He's your friend and wants to be perfectly honest with you, and to show up all your little shortcomings and failings is part of his mission in life. He wants to play God—but only succeeds in playing hob with your life.

Their kind is legion. Their honesty is exhibited in dispensing little drops of poisonous discouragement into the lives of their fellows. Truth it may be, but it is deadly as the poison of the yellow fever mosquito.

There is the woman who says witheringly to her husband, "Oh, John, why are you spending so much time over that business proposition? You know you can't put it over. You remember what an imbecile you proved to be the last time you tried some new idea." And the poison makes John a quitter, when a bit of encouragement might have made him a winner.

Then there is the man who drops the poison of self-consciousness into his wife's mind by asking, "Are you going to wear that half-portion dress again? Why do you rig yourself up to look like a debutante? Don't you know you are past forty?" Honest? Quite. But honesty with a poisonous sting.

And the honest friend who creates distrust and suspicion, because he has "your interests at heart," by recounting to husband or wife the little lapses and imperfections which you should "correct before it is too late."

Oh, yes, these honest souls are trying to be "helpful." They are entirely self-righteous. Their mission in the world is to correct the ills of society by tearing to pieces the happiness of their fellows. Their alibi for all the misery they create is they have "done their honest duty."

Honesty is a noble and beautiful trait when it assumes responsibility for wrong and refuses to countenance dishonesty in any form. But the frankness that stoops to meanness, petty tyranny, that finds satisfaction in exposing the frailties which are common to humanity, even to the honest ones, is the rankest kind of poison.

The "honest" poison-dropper is to be shunned. Cyanide and prussic acid may possibly be pumped out of the system, but mental poison gets into the blood and heart and mind—and stays there.

THE COLOR ON THE COVER

The democratic privileges of writing what you think and reading what has been written are usually among the first rights to go overboard at the outbreak of war, even in the most democratic of countries.

Similarly when widespread and fundamental conflicts in the world of political, social, and economic thinking reach such a point of intensity that what amounts to a war psychology is created, the same rights come in for an out-size share of punching around.

Reading tests recently given at Columbia college suggest a more democratic and effective course of procedure. The majority of the students tested simply didn't know how to read intelligently. The conductor of the tests observed that "they might know that the book was green" but they didn't actually understand what was in it. Training brought results that were remarkable.

The average citizen who gets sucked in knows only the color of the outside of the idea, whether it's red, pink, or yellow. The way to lay the ground for easing half-shot ideas into the ash-can forever is to teach the art of ignoring whatever color may be on the surface and recognizing the nature of the content when you see it.

Impossible? It may be. But if you do not believe that is possible, you do not believe in the workability of democracy.

AMERICAN PLANES FOR JAPAN

If airplanes manufactured in the United States, with profit to American producers and workers, are being used by Japan in its murderous attacks upon civilians in China, we are hardly in a position to hold up our hands in horror when thousands of men, women and children are destroyed by bombs in Canton, Shanghai, Nanking and other Chinese cities.

We stand in the position of profiteers from murder, and there is, accordingly, a certain amount of hypocrisy in our professions of horror, pity and indignation with each new report that Japanese raiders have swooped down upon an undefended city and left anguish, death and ruin in their wake.

The public reaction to Secretary Hull's ban on the sale of planes or parts of planes to Japan must accordingly be favorable. Though Japan's barbarisms will doubtless continue until the desired ends have been gained or failure is definite, we cannot be a party to them, even in a remote degree.

WE FAVOR THESE PROJECTS FOR MONROE:

Adequate Sanitary Sewerage.
Library and Music Building for Northeast Center L. S. U.
Restocking Fishing Streams.
Municipal Civic Center.
City Beautification Program.

WASHINGTON DAYBOOK

By PRESTON GROVER

WASHINGTON—How long can Japan hold out?

The answer to that is sought diligently in the United States because the pressure on the United States government to "do something about those bombings" is growing in intensity.

Almost within the shadow of the White House one of the most important church congregations in Washington, the Foundry Methodist, adopted a resolution condemning both the Japanese bombing of Canton and the failure of the administration to take a more hard-handed policy. Churches and other organizations elsewhere have taken similar action, also urging boycotts.

Already the state department has indicated it would like to see shipments of airplanes to Japan slacken off. It could stop such shipments altogether under the neutrality act, but there are a whole pocketful of reasons why it has refused to call that measure into force.

* * *

System Adapted For War

Japan isn't rich in natural resources, except that of cheap labor, but, as one well-informed source here pointed out, it has a business system well adapted for war—at least in one respect. The "withholding portion" of a business house in Japan is enormous in comparison with that of an American business. The "withholding portion," as this source described it, is the portion of the gross income that the business house keeps for its own uses in comparison with the amount it pays out to its employes and domestic producers.

The net result, he explained, is to provide a heavy accumulation of taxable wealth in a few hands where it can be reached without a complicated taxation system such as is necessary in the United States.

But Japan, a trading nation, is being hit where it hurts most. To conserve her cash for purchase or manufacture of munitions it has been necessary to restrict imports, even of such staples as cotton. And as the cotton import is restricted, her cotton mills lose the raw material to manufacture one of the nation's most important means of getting more money—finished goods to be sold abroad. Already the cycle's effect is observable in trade reports.

* * *

$5,000,000 A Day

The fight started under circumstances leading the Japanese to believe it would be a mere week-end scuffle. Instead it is rounding out nearly a year (July 7) and the cost has reached an estimated $5,000,000 a day, about two times what it costs to run the Japanese government.

Strategically Japan is in an uncomfortable plight, as military observers point out. Like Napoleon in his ill-fated expedition to Moscow, the line of communications has been desperately extended.

In capturing Shanghai, Japan took China's New York. In closing in on Hankow, it is striking at China's Chicago, its central rail terminal. The bombing of Canton seems intended to stop supplies reaching Chiang's troops from that port, which is China's New Orleans. So far it has not been especially effective.

SEEK COMPROMISES

By BRUCE CATTON

The 14 weeks since the expropriation of the foreign oil companies' properties in Mexico have given both parties a chance to see just where they stand.

Neither party is happy as things stand now. The American companies have lost their property. The Mexican government has lost 14 weeks' valuable tax revenues. Production has been cut to 65 per cent of its former level. Many jobs have been lost. Business stagnates throughout the country.

If that is not a situation that calls for settlement, it is hard to imagine one. Waiting decision before the highest Mexican courts is the foreign companies' plea that their property be restored. Yet such a decision would be a terrific come-uppance for the Cardenas government, and a blow at the patriotic spirit it has been building up.

* * *

The American state department policy has been sympathetic and tolerant beyond expectation. But it can scarcely go farther than it has gone. With billions of American money invested throughout Central and South America, it can scarcely sanction the seizure of any and all such property at will without compensation.

What seems the sensible thing to do? First, to get an impartial estimate, through an international commission, of the value of what has been taken. Then let some arrangement be worked out for Mexico to keep her subsoil resources, but pay the expropriated companies in oil until the debt has been worked out.

* * *

Like all compromises, that requires yielding on both sides. But it also implies advantages to both sides which neither side is now getting. It would guarantee to the foreign companies some sort of realistic compensation for their very real services in having developed from scratch the Mexican oil industry. It would secure eventually to Mexico the rights to its subsoil resources, and a national oil industry, which is its desire.

Naturally, this is an oversimplified view of a very complicated problem. But for the oil companies to wait grimly and uncompromisingly for the Mexican government to collapse under the oil strain would benefit no one in the long run. And for the Mexican government to use its unquestioned sovereign power in a high-handed and unwise manner endangers its reputation and future as well.

A workable compromise would, on the other hand, smooth the path to "good neighbor" policies which have become a vital part of the place of the United States in the world.

A BOOK REVIEW

SLEUTHS CLUTTER THE SCENE TODAY

A sprightly and well-constructed murder story whose author actually seems to know something about character delineation—in plain English, the people in the story sound and act like real folks—is "The Dark Cavalier," by Virginia Rath.

Here we have a San Francisco apartment house full of people, all of whom seem to be likely suspects in the case of the murder of a gay young butterfly-female. A tough and vaguely mysterious amateur detective hops to it and provides the solution—he is one of the few credible amateur dicks on record, incidentally—and you get a nice couple of hours of fascinating reading.

* * *

If you want one in the hard-boiled vein, try "Murder Makes a Merry Widow," by Robert George Dean. Mr. Dean introduces two private detectives, one a lusher and the other a wencher, and turns them loose on the strange shooting of a well-cuckolded Chicago husband. The whole business is pretty tough and outspoken, but if you like that sort of thing you'll find a fairly puzzling mystery at the bottom of it, and a good deal of suspense.

* * *

Then there's "The Man From Tibet," by Clyde B. Clason. This brings back Mr. Clason's pet sleuth, the mousy little college professor, and sets him to work on a Chicago killing which seems to have all the lamas of Tibet somehow involved. The yarn is slightly cluttered up with esoteric lore about Buddhism, but it makes pretty satisfactory reading.

SO THEY SAY

The true liberal knows that you cannot kill an idea with the sword or even with a law.—President Fox of Union college.

* * *

An earthquake in itself is not dangerous to human beings.—Edward R. Hyde, University of the Philippines dean.

TODAY'S BIBLE THOUGHT

And they smote him on the head with a reed, and did spit upon him, and bowing their knees worshiped him.—Mark 15:19.

* * *

Humility is the root, mother, nurse, foundation, and bond of all virtue.—Chrysostom.

BELIEVE IT OR NOT

By Ripley

Copr. 1938, King Features Syndicate, Inc., World rights reserved.

EXPLANATION OF YESTERDAY'S CARTOON

COMANCHE—Contrary to popular supposition, there was one survivor of the Custer massacre of June 25, 1876, on the Little Bighorn, in Montana. A horse, Comanche, the mount of Captain Keogh, was wounded seven times and apparently left for dead on the battlefield. Captain Keogh was listed among the victims of the Sioux warriors. When discovered two days later, this horse was seen to show signs of life, and was transported to Fort Abraham Lincoln at Bismark, N. D. There every care was given him, and he entirely recovered from his wounds. He lived until 1891, a favorite of the ladies of the post, and at every parade and military review, Comanche attended riderless, with saddle and bridle. He is now on display at the museum of the University of Kansas, Lawrence, Kan.

(Copyright, 1938, King Features Syndicate, Inc.)

Human Side Of The News

By EDWIN C. HILL

(Copyright, 1938, by King Features Syndicate, Inc.)

WORD COMES from Cocos island, off the Pacific coast of Costa Rica, that Captain Charles Wilkins and his treasure-hunting expedition from Los Angeles have given up the quest for the island's long-lost gold and jewels. They were not the first crew to fail to solve one of the most fascinating treasure mysteries in all the lore of romance, nor will they be the last.

There is fairly good authority for belief that Cocos hides a huge treasure, estimated at not less than a hundred million dollars in value. So far as we know, the treasure legend of Cocos island originated a little over a century ago when Bolivar, the great liberator of South America, marched against the Spanish masters of Peru.

LIMA, CAPITAL of Peru, and fabulously rich seat of Spain's waning power in the New World, trembled as the conqueror drew near. The bejeweled Spanish viceroy snapped his fingers and scoffed at the ragamuffins who were advancing through the jungles and over the mountains. His well-trained troops, the viceroy boasted, would soon rout the hungry hordes under Bolivar.

But the wealthy Dons were nervous and the people were frightened. Some hid their treasure in the massive Rey Felipe castle, at the seaport of Lima. Thirty-five millions are said to have rested inside those strong walls and some is said to be there still. Many loyal Spaniards turned their backs forever on the richest city of the New World, and with their treasure fled southward toward Cape Horn and the Straits of Magellan.

ONE OF THE SHIPS in the great evacuation fleet was the bluff-bowed, broad-beamed Mary Dear, sailed by Captain Thompson. She alone carried some twelve million dollars in solid gold along with its timorous owners. But the Spaniards put their trust in a slender reed when they chose Thompson. Greed for gold overcame him; he betrayed his charge. He murdered the Spanish refugees and sailed his ship Mary Dear for Cocos island. He dared not appear in the cities again with all that wealth, because he would surely be suspected of piracy. He planned a later return, when the affair was not so fresh.

FOR SOME YEARS, the treacherous captain cruised in the company of the notorious Benito Benito. Then he turned up in Newfoundland and, in company with a man named Keating, organized an expedition to the Cocos to retrieve the treasure he had buried a quarter of a century before. But before their ship put out, Thompson died, so Keating and the ship's master, Captain Bogue, with a chart, put out on the venture. Bad luck sailed with them. They found the treasure, but the crew mutinied; Bogue was drowned at Cocos, and Keating barely escaped with his life.

That was the first attempt to lift the treasures of Cocos. How many attempts have been made since, no one knows. Nor, it may be added, can any guess what day the pick of some optimistic seeker will strike metal as he digs on the far-off island.

COCOS HAS LURED hundreds, as it will lure hundreds more. It is but one of dozens of fairly well-authenticated treasures gathered by sweat and blood, hidden in high hope of future return, and left moldering for centuries—perhaps forever. And the very water through which the seeker must sail to reach Cocos is literally filled with the gold of ancient years—sunken galleons slashed by dark reefs, rotting on the bottom; treasure galleys that foundered in long-forgotten hurricanes, modern ships and their crews sent to Davy Jones's locker by enemy guns or submarines—they lie there waiting.

MIND YOUR MANNERS

Test your knowledge of correct social usage by answering the following questions, then checking against the authoritative answers below:

1. Does the girl or boy suggest going home at the end of a dance?
2. Should one say good-bye to the guest of honor as well as the hostess at a party?
3. If there is a punch bowl at a party and no one presiding, does the girl fill a glass for herself and one for her escort?
4. May a girl reply "Thank you" when a man thanks her for a dance?
5. Is it poor taste for a girl to tell a man he is a good dancer?

What would you do if—

A man asks you to dance and he is so drunk that you would rather not attempt it—

(a) Refuse him—but don't give the dance to anyone else?

(b) Refuse him and then dance with the next man who asks you?

(c) Feel that you must dance with him.

Answers

1. The girl.
2. Yes.
3. No, the man fills a glass for her and then one for himself.
4. Yes.
5. No—and not a bad idea.

Best "what would you do" solution—(a).

(Copyright, 1938, NEA Service, Inc.)

GLORIFYING YOURSELF

BY ALICIA HART
(NEA Service Staff Writer)

Every active sportswoman should remember—

To dry her hair as quickly as possible after each swim. If she does her swimming in salt water, she ought to rub tonic into her scalp while hair still is wet, then, when it is dry, use a hairbrush energetically. Tonic and brushing will remove every trace of salt and keep the hair shiny and bright.

That rather abbreviated, skirtless swim suits and shorts are for the slim-hipped and slender-legged only.

To wear a lightweight panty-girdle when golfing or riding.

That if she plays golf and rides regularly and drives a car a good deal but never bothers to wear gloves, she'll have callouses on her hands.

That black is a color which doesn't look well with suntanned skin.

The importance of looking as clean and perfectly groomed when playing her favorite game as she does in street clothes. The fact that one is really good at a sport is no excuse for having hair which obviously ought to be shampooed, dirty fingernails covered with chipped polish, a grimy neck or a slightly soiled, unpressed costume.

That, regardless of the informality of the slacks or dresses she wears about the vacation cottage or farm, it isn't a good idea to shuffle around in broken down shoes with run-over heels and shattered arches. In sports shoes, just as in any other type of shoes, comfortable isn't synonymous with "practically worn out." And the shoe which offers no support at all is as bad for one's foot as a too-tight shoe.

The importance of anti-perspirants and deodorants. (It's a good idea for any active woman to use an anti-perspirant two or three times a week during summer months.)

The utter joy of a coiffure which can be re-arranged easily after a swim or a tennis match.

YOUR HEALTH

By Dr. Morris Fishbein
(Editor, Journal of the American Medical Association, and of Hygeia, the Health Magazine)

The first effects of marihuana, or cannabis indica, on the human being are a lessening of the ability to control thoughts and action.

People who have smoked marihuana are easily distracted. Later there comes a feeling of exaltation and of well-being, so that the smoker feels that he is much stronger and has much greater power than he really has. From time to time he has dreams and illusions.

The imagination of the smoker is sometimes stimulated to the point of delirium. For this reason some writers have indulged in the smoking of cannabis indica as a help to their literary efforts. The results are compositions which are actually ludicrous, and in other instances sensational or sensual.

While no two human beings are affected in exactly the same way, it has sometimes been found that the smoking of marihuana tends to intensify certain characteristics. For example, the person who is kind and genial will become even more kind; the quarrelsome person goes around looking for fights; the timid one indulges in all sorts of abnormal fears; and the criminal is given a false courage which has led in some instances to the development of serious crimes, including murder.

Records have been made public in the courts of suicides and particularly sex crimes related to the smoking of cannabis indica. One young man in Florida while under the influence of marihuana cigarets thought that somebody was going to cut off his arms and legs. In a frenzy he seized an ax, killed his father and his mother, two brothers and a sister.

Cannabis indica is not believed to be habit-forming in the same manner that opium and cocaine are habit-forming. Many of the people who try the drug get over it, and are not thereafter addicted.

But in the person of weakened mentality or in the criminal the drug almost inevitably leads to extraordinary actions which are fatal to the user, if not productive of crime.

Moderate use of this drug is **not** without danger. The fact that it can break down the ability of the individual to recognize intervals of time and space, the fact that it makes it impossible for the user to perceive accurately what is going on, indicate that the combination of marihuana smoking and motor car driving is likely to be more than serious not only for the smoker but also for the community in which he lives. These are times particularly when sane actions and control are demanded.

Marihuana has no really useful purpose in our civilization, its use should be prohibited and condemned.

China invariably "swallows up" its invaders. The settlement of north China by the invading Hsungnus and Suenpes invaders began in the first century and by the end of the fifth century those tribes showed no appreciable difference from the Chinese.

BEHIND THE SCENES IN WASHINGTON

WASHINGTON—Boss Frank Hague has received at least a mild slap on the wrist from President Roosevelt with the promotion of District Judge William Clark of New Jersey to the third circuit court of appeals.

Clark has been hearing the suit for an injunction which would forbid Hague to suppress civil rights in Jersey City. His nomination was sent to the senate at a time when it was generally believed in Washington that he would grant an injunction against Hague. Clark is a Republican and Hague wasn't consulted as to his nomination at any stage. Subsequently it appeared the Hague machine wanted senate confirmation held up until Clark had ruled in the injunction suit. Senator Ed Burke of Nebraska was the only one who seriously sought to aid that effort.

Ex-Governor Silzer, who came down here to protest Clark's nomination, is a Hague Democrat who owed his nomination and election to Hague, although dissatisfaction at certain Clark comments when he defended Ellis Parker and Dutch Schultz, the racketeer, may have been enough to inspire Silzer.

* * *

"New Blood" For Circuit Court

Clark is a 47-year-old liberal whose decisions have seldom been reversed by higher courts during his 15 years on the bench. The most notable exception was his decision in 1930 that the prohibition amendment was invalid because it had been ratified by legislatures rather than constitional assemblies.

He is part of an infusion of new blood into the third circuit appeals court sitting at Philadelphia, whose elderly conservative justices—three of whom recently resigned—consistently turned out anti-New Deal decisions, and all 14 of whose rulings to reach the supreme court at its recent term were promptly reversed.

Both Senator William H. Smathers and Hague's personal senator, John Milton, are backing candidates to succeed Clark—the latter's man being his own son-in-law and one of Hague's lawyers. Chances now are about 50 to 1 that Smathers' choice will get that district judgeship.

* * *

Health Bill Pigeon-Holed

Congress voted for investigations of phosphates, monopoly, TVA, taxation, forest resources, automobile distribution, un-American activities and campaign expenditures. But Senator Robert F. Wagner's bill for an inquiry into the problem of bringing health services to people in cheaper form didn't even get out of the senate finance committee.

* * *

No Much Praying

Whether the senate might have done better with a little more prayer must forever remain an open question. Anyway, it didn't get much prayer. Chaplain ZeBarney T. Phillips, who gets $1,680 a year for his senate work, opened sessions only three times, January 5, April 20, and June 7—at a compensation rate of $500 a prayer. That's because the chaplain prays only at the opening of each legislative days, through a parliamentary device, often last for months.

STAMP NEWS

By I. S. Klein

France's Busiest Port Expands Again

GIANT cranes, swinging 450-ton concrete blocks to extend a man-made peninsula, signal a new prosperity for Marseille, France's busiest port. Long called the "Gateway to the Orient," the city annually is host to some 6700 ships which anchor at her docks, and increasing traffic has now taxed facilities.

So a new canal is being dredged to expand the city's docks on a neighboring salt lagoon, a new basin and new docks near completion at a cost of $100,000, a 100-yard baggage counter is being built to speed up inspection of passengers. More than 500,000 ocean travelers pass through Marseille yearly.

From Marseille ships sailing to 200 world ports carry chiefly textiles, flour, machinery. Incoming vessels from French Indo-China, North Africa, Italy, other parts of the globe, carry wine, olive oil, nuts, leather goods, spices, tea, coffee and dried fruits. Visitors from these ships find much interesting in the historic old city, very often climb to the basilica, Notre Dame de la Garde, there to view the panorama of the entire port. The basilica is shown here on a 1930 French airmail stamp, showing a plane flying over Marseille.

(Copyright, 1938, NEA Service, Inc.)

Four mountains in China are designated by the Buddhists as "holy mountains," Wu T'ai Shan in Shansi province; Omei Shan in Szechwan; Chui-hua Shan in Anhwei; and P'u-To in the Chusan islands. Some of the temples on Wu T'ai Shan date from the first century A. D.

The Story of OD *and* AD *and the* 2 STORES

OD and AD wanted to go into business for themselves. They decided to open retail stores. But they had *different* ideas as to how they should get customers. This is the story of what happened.

How OD and AD Opened their Stores

OD believed that the way to get customers was to sell at low prices, and that the way to sell at low prices was to keep his expenses down. So he spent as little as possible in fixing up his store. He said he was not going to "waste" money on "trick lighting" and a "fancy front." He bought large quantities of a *few* lines of merchandise, because that way he got them cheaper.

Then he put an assortment of his goods into the windows, but because he had done so *little* to make his store attractive, *few* people noticed that it was a new store, and *few* came in to buy.

AD decided that the first thing he must do was to make his store *attractive* to customers. So he had it painted throughout in cheerful colors. He completely changed the windows and front, and he put in fixtures that flooded the whole store with light.

He chose merchandise well-known by name to the public, and bought smaller quantities of many lines, thus giving customers a greater selection. He arranged his stock in the store to make shopping *convenient*. He put in window displays of his most interesting merchandise—and changed them frequently.

Because his windows and his store were so attractive, *many* people stopped to look, and *enough* people came in to buy so that AD's goods sold quickly and he was soon ordering more of many items.

How OD and AD went after Customers

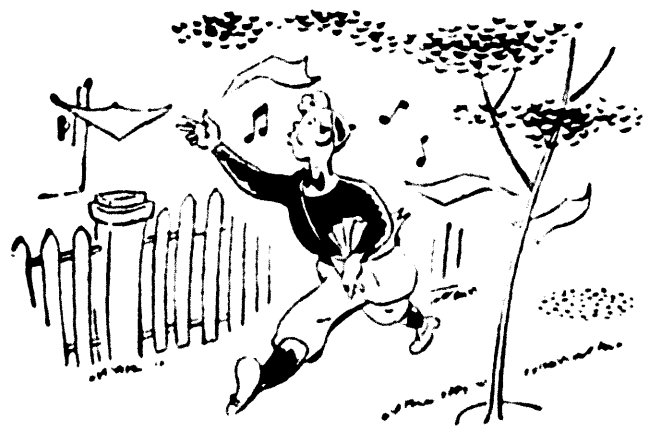

OD soon found that he could not get the customers he needed from those who *passed by* his store. So he had circulars printed and hired boys to distribute them from house to house. Sometimes they put them under the door or into the mail box, but often they threw them on the porch or into the yard, and many were blown away. Also, OD found it was a slow and costly way to tell his story, as in a whole day a boy could cover only a few hundred homes.

OD was disappointed to find that after all this work and expense, only a few more people came to his store.

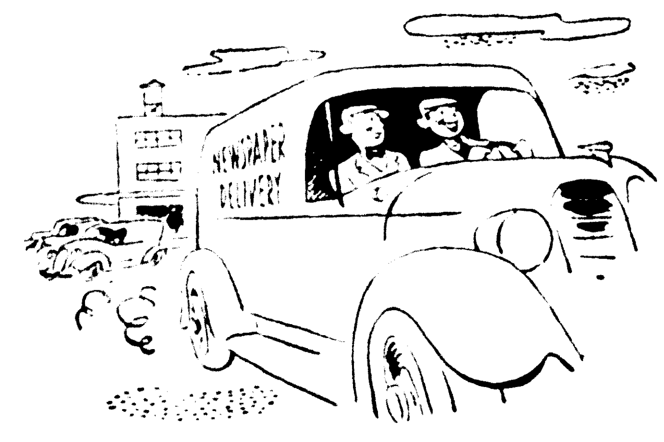

AD decided that the *more* people he could tell about his merchandise, the *more* people would come to his store. So he put advertisements into newspapers read by many thousands of people every day. He knew that people were eager to get their newspapers to read the news. Therefore, his advertising was more likely to be *seen* in a paper people *wanted* to read. Also, the newspapers were delivered all over the city as soon as they were printed.

AD found that the *more* he advertised, the *more* people came to his store and the *more* goods he sold and the *less* it cost him to handle each sale. So he passed on the greater part of these savings in lower prices and better values to all his customers.

How OD Failed and AD Succeeded

OD found that so few people came to his store that his goods moved very slowly. He could buy very little new stock because his money was tied up. So he decided to have a sale.

He had big signs painted for the front of his store. He had circulars printed and sent boys out to put them into parked cars and distribute them at homes. But the people who came saw so little they wanted that his sale was a failure. At last, he disposed of all his remaining stock to an out-of-town bargain store at less than half what he had paid for it.

OD had had a very unhappy experience, but because he had never advertised in the newspapers, few people in all the city ever knew that his store had opened or that it had closed.

AD found that with more and more people now coming to his store, his stocks moved very quickly. As a result, he was constantly able to have fresh, new merchandise for his customers. He concluded that since people bought newspapers to read the *news*, he should tell them the *news* about his merchandise and his store. As a result, AD's advertisements were read as eagerly as any other part of the newspaper. Soon every one in town knew that AD had the newest things.

AD did not make exaggerated statements in his advertising. He just made the *truth interesting*. Repeatedly AD had to enlarge his store, and employ more people to take care of his increasing business. And, although his expenses were now very much greater, he sold so much merchandise and turned his stocks so rapidly that his store was very successful and was known far and wide for the values it gave its customers.

AD Tells OD How Advertising Serves the Store and Its Customers

ONE DAY OD came to AD and applied for a position. He asked AD how he had built such a fine business and obtained so many customers.

AD said, "First, by making the store an attractive and convenient place to shop, and second, by having the merchandise customers want.

"But these are not sufficient without *Advertising* to tell the people about them. So we continuously publish interesting, informative, truthful news about our service and our merchandise. And we tell it in the way that reaches the largest possible number of people quickly—through newspaper advertising."

Copyright, 1938, by G. Lynn Sumner

Don't Be Like Mr. OD; Advertise Consistently in

NEWS-STAR and MORNING WORLD

The Story of OD and AD and the 2 STORES

OD and AD wanted to go into business for themselves. They decided to open retail stores. But they had *different* ideas as to how they should get customers. This is the story of what happened.

How OD and AD Opened their Stores

OD believed that the way to get customers was to sell at low prices, and that the way to sell at low prices was to keep his expenses down. So he spent as little as possible in fixing up his store. He said he was not going to "waste" money on "trick lighting" and a "fancy front." He bought large quantities of a *few* lines of merchandise, because that way he got them cheaper.

Then he put an assortment of his goods into the windows, but because he had done so *little* to make his store attractive, *few* people noticed that it was a new store, and *few* came in to buy.

AD decided that the first thing he must do was to make his store *attractive* to customers. So he had it painted throughout in cheerful colors. He completely changed the windows and front, and he put in fixtures that flooded the whole store with light.

He chose merchandise well-known by name to the public, and bought smaller quantities of many lines, thus giving customers a greater selection. He arranged his stock in the store to make shopping *convenient.* He put in window displays of his most interesting merchandise—and changed them frequently.

Because his windows and his store were so attractive, *many* people stopped to look, and *enough* people came in to buy so that AD's goods sold quickly and he was soon ordering more of many items.

How OD and AD went after Customers

OD soon found that he could not get the customers he needed from those who *passed by* his store. So he had circulars printed and hired boys to distribute them from house to house. Sometimes they put them under the door or into the mail box, but often they threw them on the porch or into the yard, and many were blown away. Also, OD found it was a slow and costly way to tell his story, as in a whole day a boy could cover only a few hundred homes.

OD was disappointed to find that after all this work and expense, only a few more people came to his store.

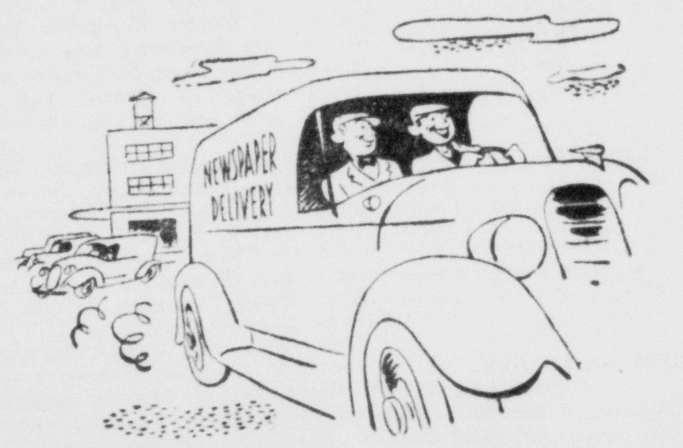

AD decided that the *more* people he could tell about his merchandise, the *more* people would come to his store. So he put advertisements into newspapers read by many thousands of people every day. He knew that people were eager to get their newspapers to read the news. Therefore, his advertising was more likely to be *seen* in a paper people *wanted* to read. Also, the newspapers were delivered all over the city as soon as they were printed.

AD found that the *more* he advertised, the *more* people came to his store and the *more* goods he sold and the *less* it cost him to handle each sale. So he passed on the greater part of these savings in lower prices and better values to all his customers.

How OD Failed and AD Succeeded

OD found that so few people came to his store that his goods moved very slowly. He could buy very little new stock because his money was tied up. So he decided to have a sale.

He had big signs painted for the front of his store. He had circulars printed and sent boys out to put them into parked cars and distribute them at homes. But the people who came saw so little they wanted that his sale was a failure. At last, he disposed of all his remaining stock to an out-of-town bargain store at less than half what he had paid for it.

OD had had a very unhappy experience, but because he had never advertised in the newspapers, few people in all the city ever knew that his store had opened or that it had closed.

AD found that with more and more people now coming to his store, his stocks moved very quickly. As a result, he was constantly able to have fresh, new merchandise for his customers. He concluded that since people bought newspapers to read the *news,* he should tell them the *news* about his merchandise and his store. As a result, AD's advertisements were read as eagerly as any other part of the newspaper. Soon every one in town knew that AD had the newest things.

AD did not make exaggerated statements in his advertising. He just made the *truth interesting.* Repeatedly AD had to enlarge his store, and employ more people to take care of his increasing business. And, although his expenses were now very much greater, he sold so much merchandise and turned his stocks so rapidly that his store was very successful and was known far and wide for the values it gave its customers.

AD Tells OD How Advertising Serves the Store and Its Customers

ONE DAY OD came to AD and applied for a position. He asked AD how he had built such a fine business and obtained so many customers.

AD said, "First, by making the store an attractive and convenient place to shop, and second, by having the merchandise customers want.

"But these are not sufficient without *Advertising* to tell the people about them. So we continuously publish interesting, informative, truthful news about our service and our merchandise. And we tell it in the way that reaches the largest possible number of people quickly—through newspaper advertising."

Copyright, 1938, by G. Lynn Sumner

Don't Be Like Mr. OD; Advertise Consistently in

NEWS-STAR and MORNING WORLD

SPORT SECTION

Monroe Morning World

BRONKHURST BLANKS JUDGES, SOX WIN, 1 TO 0

Bolt, Shafto, Liddell And Walsh Win At Tallulah

Sports Chatter

By GEORGE V. LOFTON

BENTON ON WARPATH

Colonel Bill Benton, fiery president of the Pine Bluff Judges, is ready to stir up a war, both on his own ball club and with the league president.

Following Monroe's 10-5 victory over the Judges Friday night, Colonel Bill had his say. President Benton announced that he would fine Roy Zimmerman, Pine Bluff left fielder, and Doug Johnson, the Judges' hurler who started the game against the White Sox and was kayoed in the first inning when Monroe scored six runs.

"Johnson doesn't want to play with Pine Bluff," Colonel Benton said, "and I'm going to see to it that he is disciplined. I also believe Zimmerman hasn't been putting out as he should have. I am going to strengthen the team if at all possible and if that isn't possible, I at least will see that the players we now have on our roster are hustling."

Colonel Benton's feud with the president is over Mr. Morris' umpires. Friday night, according to the Pine Bluff president, he wired the prexy a protest regarding the officiating of Umpire Rehbein. It seems Mr. Rehbein, who made his Cotton States league debut in the Monroe park, worked behind the plate and his decisions were particularly obnoxious to Colonel Benton. The Pine Bluff president indicated he wasn't at all pleased with the work of other umpires in the circuit.

Whether or not Colonel Benton is right about his own players and his umpires, he at least is showing a spirit that could well be emulated by other owners. He's trying, and he apparently will go the limit to see that both his players and the umpires hustle. Too few club officials in this league seem ready to take the necessary steps to speed up play.

• • •

THE BABE COMES BACK

Everybody seems glad that Babe Ruth is once again an active figure in baseball. The Bam belongs to the game that he made—and that made him a glamorous figure—and his comeback as a Brooklyn coach was hailed far and wide as a master stroke by those in charge of the Dodger activities.

One of the best expressions concerning Babe's signing at Brooklyn was an editorial in this week's Sporting News. It follows:

"Three years after laying down his mighty bat and retiring from the baseball wars, Babe Ruth returned, June 19, as a coach for the Brooklyn Dodgers, starting on what he believes is the road to a managerial position in the majors. The Bambino isn't returning with the ermine on his shoulders, as he once expected, but had to swallow his pride to accept a subaltern's position. Now it is up to him to prove that he is entitled to the bigger job to which he aspired, but which was denied him for various reasons, among which was his lack of experience as a manager.

"His signing by Larry MacPhail should dispose of the rumors that the Babe was ostracized by the majors. That was never true, but it was a

(Continued on Eighth Page)

THE FOURTH!

GANTNER

FRED LEVI
CO.

MOODY RALLIES TO ADVANCE IN TENNIS TOURNEY

Queen Helen Comes From Behind To Beat Mrs. Miller; Budge Also Wins

By Scotty Reston

WIMBLEDON, Eng., June 25.—(AP)—Defeated and defenseless for thirty desperate minutes, Helen Wills Moody staged a valorous come-back on Wimbledon's center court today and marched triumphantly into the quarter-final round of the all-England tennis championships.

Unable to hold her first three service games and trailing 1-5, Queen Helen, in her own calm, cold fashion, suddenly took command of play in her fourth round match with Mrs. Bobbie Heine Miller, blistered the South African star's backhand with hard spinning drives and won out at 8-6, 6-4.

This was the feature of an exciting day which saw:

1. Infuriated Roderich Menzel, gigantic third-seeded Czech, march off the court and default his match with Scottish Don MacPhail because of an ankle injury.

2. Gene Mako of Los Angeles, in faultless form, carry Henry Wilfred (Bunny) Austin deep into the fifth set before going down.

3. Kho Sin Kie, eighth seeded Chinese, outstroked and exhausted, suffer elimination at the hands of the Czech, Frantisek Cejnar.

Thus at the end of the first week of play, red-headed Don Budge, easy victor over Ronald Shayes of Great Britain, 6-3, 6-4, 6-1, alone remained to carry United States' colors against seven other survivors in men's singles.

Mrs. Moody alone had reached the last eight. A round behind were Helen Jacobs, Alice Marble, Mrs. Sarah Palfrey Fabyan and Dorothy May Bundy.

Menzel was thoroughly upset about his match with MacPhail. He had suffered an ankle injury yesterday and arrived at the club today with a decided limp. He asked for a postponement but was turned down.

"We always reach the quarter-finals by Saturday night," he was told. "If your match is postponed and your opponent happens to win he then will have to play a much harder schedule than the other quarter-finalists in order to catch up."

So Menzel went out and played. Towering six feet six inches, he scarcely could put any weight at all on his left foot and his service, usually his strongest point, was ineffective. He won the first set, 8-6, but when MacPhail carried the second set to deuce and then won it, 8-6, Menzel gave up.

"I do not understand how it is possible for some players to get matches postponed while others can not," Menzel said afterwards. "I am not suggesting that it was wrong for Miss Jacobs' match earlier in the week to be postponed but my doctor was here to vouch for my inability to play and they would not listen."

(Early in the week Miss Jacobs fainted in the clubhouse and tournament officials approved postponement of the match she had scheduled that day.)

Miss Jacobs herself got a bad break today from the committee, after she had beaten Freda James of England in singles, 6-4, 6-2, it suddenly was announced she and Miss Bundy must play doubles. But Helen still was too weak to stand two matches in one day and she and her Santa Monica, Calif., partner were eliminated in the second round by Valerie Scott and Joan Saunders of England, 6-2, 8-6.

The only other American to go down today was Owen Anderson of Los Angeles. He and his English partner, Rita Jarvis, were eliminated in the third round of mixed doubles by A. D. Russell and Miss James, 6-3, 4-6, 6-1. United States players, altogether, won six matches.

Budge as usual was incomparable and the longer the tournament lasts the stronger becomes the conviction that the United States can carry off all four titles.

Mako certainly indicated he was at top form in his long match with Austin. A much better performer at doubles than singles, Mako nevertheless gave the British stylist a terrific battle before succumbing, 6-4, 4-6, 9-7, 0-6, 6-4. Austin was not at his best, mainly because of a lack of sleep. He spent most of the night at the hospital where a daughter was born to his wife, the former Phyllis Konstam, during the early morning hours.

GUY SEIVERS INJURED AT WORK ON GAS LINE

Guy Seivers, Northeast Center of L. S. U. fullback the past season, residing on Plum street, was a patient at St. Francis sanitarium last night as the result of an injury suffered while at work on a Southern Carbon company pipe line. Seivers was said to have leaped a ditch and to have struck his groin on a shovel handle.

THE STANDINGS

COTTON STATES LEAGUE

Teams	Won	Lost	Pct.
Greenville	45	21	.682
Clarksdale	37	29	.561
Helena	37	31	.544
Pine Bluff	34	32	.515
El Dorado	40	40	.500
Greenwood	29	40	.420
MONROE	28	39	.418
Hot Springs	20	48	.294

Yesterday's Results

MONROE 1; PINE BLUFF 0.
Greenville 7; Greenwood 5.
El Dorado 2; Hot Springs 1.
Helena 4; Clarksdale 2.

Today's Games

MONROE AT EL DORADO (2).
Greenwood at Clarksdale (2).
Greenville at Helena (2).
Hot Springs at Pine Bluff (2).

OUACHITA VALLEY LEAGUE

Teams	Won	Lost	Pct.
Hodge	1	0	1.000
Ruston	1	1	.500
Crossett	1	1	.500
Brown	0	1	.000

Today's Games

Ruston at Brown.
Hodge at Crossett.

NATIONAL LEAGUE

Teams	Won	Lost	Pct.
New York	36	24	.600
Cincinnati	33	24	.579
Chicago	35	26	.574
Pittsburgh	31	24	.564
Boston	27	27	.500
St. Louis	26	31	.456
Brooklyn	25	35	.417
Philadelphia	15	37	.288

Yesterday's Results

St. Louis 3, Brooklyn 1.
Chicago 5, New York 0.
Pittsburgh 8, Boston 7.
Philadelphia 7, Cincinnati 6

Today's Games

Chicago at New York, French (4-9) vs. Hubbell (7-5).

St. Louis at Brooklyn, Warneke (5-2) and McGee (2-6) vs. Hamlin (4-4) and Tamulis (1-2).

Cincinnati at Philadelphia, Weaver (4-1) and Derringer (9-5) vs. Passeau (3-7) and LaMaster (1-4).

Pittsburgh at Boston (2), Klinger (5-1) and Blanton (2-1) vs. Turner (7-5) and Fette (1-8).

AMERICAN LEAGUE

Teams	Won	Lost	Pct.
Cleveland	37	21	.638
New York	33	25	.569
Boston	33	26	.559
Detroit	32	30	.516
Washington	32	31	.508
Philadelphia	26	30	.464
Chicago	20	33	.377
St. Louis	19	36	.345

Yesterday's Results

New York 9, Detroit 3.
St. Louis 12, Washington 9.
Boston-Cleveland, rain.
Philadelphia-Chicago, rain.

Today's Games

New York at Detroit, Pearson (3-5) vs. Kennedy (10-3).

Boston at Cleveland (2), Ostermueller (4-1) and Grove (11-2) vs. Feller (8-2) and Allen (9-1).

Philadelphia at Chicago (2), Thomas (3-5) and Caster (7-7) vs. Lyons (2-4) and Stratton (5-3).

Washington at St. Louis (2-3), Ferrell (9-5) and Kelley (1-3) vs. Newsom (8-3) and Mills (2-2).

SOUTHERN ASSOCIATION

Teams	Won	Lost	Pct.
Atlanta	37	29	.561
Little Rock	39	31	.557
Nashville	36	32	.529
Birmingham	34	35	.493
Memphis	32	33	.492
Knoxville	31	36	.463
Chattanooga	30	36	.455
New Orleans	30	37	.448

Yesterday's Results

Nashville 12; Little Rock 9.
Memphis 3; Knoxville 2.
Only games.

Today's Games

New Orleans at Chattanooga.
Memphis at Knoxville (2).
Little Rock at Nashville.
Birmingham at Atlanta.

EVANGELINE LEAGUE

Teams	Won	Lost	Pct.
Abbeville	43	29	.597
Lake Charles	40	33	.548
Alexandria	37	34	.521
Rayne	37	35	.514
Lafayette	38	36	.514
Opelousas	35	37	.486
New Iberia	31	42	.425
Jeanerette	28	43	.394

Yesterday's Results

Alexandria 7; Opelousas 1.
Lake Charles 4; Abbeville 1.
Lafayette 8; Rayne 0.
New Iberia 6; Jeanerette 2.

TEXAS LEAGUE

Teams	Won	Lost	Pct.
Tulsa	43	30	.589
Oklahoma City	42	33	.560
Beaumont	40	34	.541
San Antonio	39	35	.527
Houston	36	35	.507
Fort Worth	36	42	.462
Dallas	33	43	.434
Shreveport	29	45	.392

Yesterday's Results

Tulsa 7; Shreveport 6.
Beaumont 4; Fort Worth 3.
Dallas 6; San Antonio 4.
Oklahoma 0; Houston 0 (called, 11 innings).

Today's Games

Oklahoma City at Shreveport.
Dallas at Beaumont (2).
Fort Worth at San Antonio (2).
Tulsa at Houston.

BOLT MEDALIST AFTER PLAYOFF IN FIRST ROUND

Big Field Qualifies In Annual Tournament At Tallulah Golf Club

TALLULAH, La., June 25.—(Special)—Tommy Bolt, defending champion and medalist, and Wesley "Bobby" Shafto, Vance Liddell and Tom Walsh led the field to the semi-final rounds of the annual Tallulah Invitational golf tournament here today.

Bolt, of Shreveport, was tied this morning for medalist honors by Tom Walsh, Greenville, Miss., each having 72s, but in a playoff round, Bolt again shot 72 while Walsh got a 74.

In the championship flight, which got under way at 1 p.m., Bolt eliminated E. S. "Shep" Girault, Monroe, 1 up; Shafto, Monroe, beat Leon Rambin, 1 up; Liddell, Shreveport, beat Joe Halbach, Tallulah, 1 up in 19 holes; and Walsh defeated J. D. Morgan, Jackson, Miss., 5 and 4.

The semi-finals this morning will find Bolt meeting Shafto, and Liddell facing Walsh.

Results of first round matches in all other flights were:

First flight: J. A. Cason won by default from Ralph Sharke; Bobby Cole, Baton Rouge, won by default from G. W. Erskine, Alexandria; Paul Stinson, Jr., Jonesboro, won by default from Bill Jones, Shreveport; and Ben Downing, Jr., Monroe, won by default from Joe Hartley, Jackson, Miss.

Second flight: Gus Irving, Jr., Tallulah, beat Maxwell Yerger, Tallulah, 4 and 3; Mark Brown, Sr., Lake Providence, beat J. E. Neill, Tallulah, 2 and 1; Dr. Clark, Vicksburg, defeated Buddy Lee, Tallulah, 5 and 4; and Ralph Wheat, Jonesboro, beat H. T. Taylor, Monroe, 2 and 1.

Third flight: Bill Kessler, Tallulah, beat A. B. Clarkson, Monroe, 2 and 1; Harry Frazier, Monroe, defeated Perry Cole, Baton Rouge, 2 and 1; Dr. Nat Gaston, Monroe, beat Billy Bray, Tallulah, 2 and 1; and H. L. Holland defeated Paul Mitchell, 6 and 4.

Fourth flight: Kenneth Brown, Monroe, beat Dr. Dean Allen, Tallulah, by default when Dr. Allen became ill after going 18 holes to a draw; Jordan Barton defeated Dr. H. S. Provine, Tallulah, 3 and 4; Dr. Chadwick beat Tom Henry, 6 and 4; and Jimmy Lester drew a bye.

Fifth flight: R. K. Haxton beat J. T. Williamson, 1 up; Buddy Bray, Tallulah, beat L. E. Gilbert, 4 and 3; C. S. Foster beat Jeff Elgin, Lake Providence, 1 up; and Tobe Jordan won by default from F. O. Hunter, Alexandria.

Sixth flight: E. A. Buckner, Tallulah, beat W. P. Crawford, Delhi, 5 and 3; Bobby Oliver, Monroe, won by default from J. M. Shamblin, Holly Ridge; L. L. Culley, drew a bye; and H. V. Crowder, Jackson, beat M. A. Phillips, Tallulah, 5 and 4.

Seventh flight: Billy McDonald defeated J. M. Menafee, 1 up; Ben Downing, Sr., Monroe, beat E. B. Stribling, 1 up in 19 holes; L. J. Kaphan, bye; and D. C. Johnson beat George Miller, 1 up in 19 holes.

Eighth flight: E. E. Warrick beat I. F. Bennett, 4 and 3; John Godfrey beat H. H. Perry, 7 and 6; Mark Brown, Jr., beat Bill Washburn, 4 and 3; and W. W. Ziegler beat Max Watson, 1 up in 19 holes.

Ninth flight: E. S. Karpe beat Earl Atwood, 4 and 3; B. F. Bolin beat C. H. Todd, 5 and 4; W. F. Trieschmann defeated Buddy Scott, 1 up; and K. Dyson beat W. T. Turner, 4 and 2.

Tenth flight: Paul Schwartz won on default from Rev. J. C. Vandegaer; R. D. Kellogg beat E. J. Seymour, 2 and 1; W. W. Kellogg beat G. R. McCalla, 1 up; George Kimbrough defeated L. L. Kilpatrick, 6 and 5.

Eleventh flight: H. A. Mouk, bye; Curtis Agee beat T. A. Smith, 6 and 5; C. E. Thompson beat Gus Irving, Sr., 6 and 5; and George Spinks defeated F. T. Piper, 2 and 1.

Twelfth flight: Judge Digby beat Earl Grigsby, 8 and 7; J. C. Liner won on default from W. D. Seale; Rod Naylor defeated Tommy Cole, 4 and 3; and Byron Russell beat R. W. Dickerson, 1 up.

The semi-final rounds in all flights, including consolation matches between the losers of today's rounds, will begin at 8 o'clock Sunday morning. The final matches will begin at 1 p.m., Sunday. A dance at the club concluded Saturday's activities.

MISS GROSSNICKLE WINS

JACKSON, Miss., June 25.—(AP)—Jessie Grossnickle, Columbus, trimmed her younger sister, Frances, 6-4, 6-4 this afternoon to win the women's singles championship of the Mississippi Open tournament. The Grossnickle sisters won the women's doubles crown Friday. Slew Hester, Jackson, and Eleanor Stroud, Gulfport, successfully defended their mixed doubles title by downing Mr. and Mrs. J. W. Vest, Jackson, in the finals, 6-3, 6-3. Hester and Stroud became the first entrants to win the title three years.

MAJOR LEAGUE LEADERS

(By Associated Press)

(First three and ties in each league).

Batting

Player, Club	G	AB	R	H	Pct.
Averill, Indians	58	216	50	83	.384
Lombardi, Reds	46	171	24	63	.368
Trosky, Indians	56	204	47	74	.363
Travis, Senators	63	247	40	89	.360
Martin, Phillies	52	212	36	76	.358
Medwick, Cardinals	52	207	35	72	.345

Home Runs

Greenberg, Tigers	20
York, Tigers	20
Foxx, Red Sox	20
Goodman, Reds	18
Ott, Giants	18
Lombardi, Reds	10

Runs Batted In

Foxx, Red Sox	77
York, Tigers	63
Ott, Giants	61
Averill, Indians	55
Goodman, Reds	51
Medwick, Cardinals	49

LESLIE FAVORITE IN GOLF TOURNEY

L. S. U. Captain Well Liked In National Intercollegiate At Louisville

LOUISVILLE, Ky., June 25.—(AP)—If there is anything to the adage about the third time being the charm, Paul Leslie, slender captain of the Louisiana State university team, will be the next national intercollegiate golf champion.

Twice the 22-year-old Jefferson City, Mo., player has fought his way to the intercollegiate finals, only to be thwarted by more experienced golfers.

Stroking around leisurely today as the record field staged final tuneups for the championship starting Monday, Leslie was approached on the "third time" angle.

"It's tough to get so close and miss the title," Leslie remarked. "I don't believe, however, that the so-called charm time will have anything to do with winning. It's going to take a lot of great shots to survive what looks to me like the best field ever assembled for the intercollegiate.

"The first thing I'm interested in is qualifying and helping our six boys win the team championship. We want that trophy badly, because it will give us a grand slam. We've already won the southern intercollegiate, Southeastern conference and southern amateur team trophies."

Leslie was beaten by Chuck Kocsis of Michigan in the 1936 finals and lost a year ago to Fred Haas, Jr., of Louisiana State. Both Kocsis and Haas have finished their collegiate competition. Leslie is president of the intercollegiate association.

The tournament opens Monday with the first of two 18-hole qualifying rounds over the 6,448-yard par 36-35—71 Louisville Country club course, which has been pronounced in perfect condition by the assembled forces of a record 45 colleges.

EVANGELINE LEAGUE

(By Associated Press)

Lake Charles clubbed Nat Love, ace twirler for the Abbeville Athletics, off the mound Saturday night to defeat the Athletics, 4 to 1, in the Evangeline league.

Lafayette whipped Rayne, 8 to 0, Alexandria downed Opelousas, 7 to 1, and New Iberia trimmed last-place Jeanerette, 6 to 2.

In trouncing the league leaders, Green hurled seven-hit ball for the Lake Charles Skippers and held the Athletics scoreless until the seventh frame.

Alexandria moved into third place over Rayne as the result of Lafayette's shutout of the Rice Birds. The Aces shelled Kinnard of Opelousas steadily in administering the defeat to the Tribe.

McDonald mowed down Rayne without any trouble for the White Sox victory, while his mates combed Walter Navie and Smith for 13 blows. The New Iberia Cardinals' triumph over Jeanerette was accomplished by heavy stickwork in the early innings.

Score by innings:

Opelousas ....000 010 000—1 6 3
Alexandria ....201 102 01x—7 9 0

Kinnard and McCall; Himsl and Tighe.

Lake Charles ......000 300 010—4 9 1
Abbeville ....000 000 100—1 7 2

Green and Lawrence; Love, Pettit and Guerra, Fisher.

Rayne ....000 000 000—0 5 1
Lafayette ....104 300 00x—8 13 1

Navie, Smith and Fitzpatrick; McDonald and Stonebock.

Jeanerette .... 010 000 001—2 8 4
New Iberia ....203 010 00x—6 10 1

Brister and Barranco; Munger and Callender.

SOUTHEASTERN LEAGUE

Gadsden 3; Jackson 1.
Montgomery 13; Pensacola 8.
Anniston 4; Meridian 2.
Only games.

BAER SIGNS WITH JACOBS FOR BOUT

Mike Ties Up Maxie For Three Years And Ignores Schmeling's Bid

NEW YORK, June 24.—(AP)—Discarding for the time being at least the recuperating claims of Max Schmeling for a return "rubber" match with Joe Louis, negro heavyweight champion, Promoter Mike Jacobs today took definite steps to rebuild Max Baer as the next title challenger.

Shifting his base of operations from the Hippodrome to his New Jersey estate, Jacobs came to terms with Baer and the Californian's manager, Ancil Hoffman, on a contract giving the promoter a three-year exclusive right to control Baer's fistic services. A public signing of papers was arranged at the West End casino, Long Branch, N. J., where Baer has trained for many of his past fights.

Jacobs plans to put Louis and Baer into the ring this September. As usual, however, the date and place will be left open for bids and ballyhoo. San Francisco would like to stage the fight, if it could be put off until the spring of 1939, as a feature of the coming world's fair there, but the choice probably will rest between New York and Chicago for this year.

Baer is one of the five former heavyweight champions among the knockout victims of Louis. He was flattened in four rounds in 1935 at the Yankee stadium in a match that grossed more than $1,000,000 from all sources. A return match might not do so well, financially, but it's the nearest thing to a logical match in sight, the promoter believes.

Mike Jacobs meantime tossed cold water on Schmeling's prospects for another bout with the man who put him in a hospital, with a cracked back, after a one-round knockout last Wednesday night.

Schmeling's condition was so satisfactory today that Polyclinic hospital announced no further bulletins would be issued.

PICARD HOLDS LEAD IN CINCINNATI GOLF

CINCINNATI, June 25.—(AP)—Henry Picard eased up a little today from the hot pace he set earlier in the $5,000 Goodall Invitational tourney on the Kenwood course but maintained a five-point lead over Lawson Little, his nearest threat at the end of 90 of the 126 scheduled holes of play.

The Hershey hurricane went over par in the morning round for the first time, shooting a 74, but came back for a par 71 in the nightcap. After his standing in the plus-minus scoring of the Round Robin had dropped from last night's plus-15 to 12, he shot it back up to 16 in the afternoon.

Little also shot a 74-71 to gain a plus-11 rating, one higher than last night's, while Gene Sarazen had 70-76 and Horton Smith 73-75 for plus-nines.

Sam Snead had the best morning round with 68 and Ralph Guldahl, National and Western Open champion, the best afternoon with 67. Guldahl moved up from minus-13 last night to minus-two. Snead moved from minus-five to even.

BIG SIX LEAGUE

STANDINGS

Teams	Won	Lost	Pct.
Clarks	5	0	1.000
Mer Rouge	4	2	.667
Bastrop	3	2	.600
Chatham	2	4	.333
Calhoun	2	4	.333
Downsville	1	5	.167

Today's Games

Calhoun at Downsville.
Clarks at Chatham.
Bastrop at Mer Rouge.

BIG SIX LEADERS

Batting (four or more games)

Player, Club	G	AB	R	H	Pct.
Goodnight, Bastrop	4	12	4	7	.583
Jones, Chatham	6	22	2	12	.545
Rogers, Clarks	5	23	10	10	.435
Wallace, Downsville	4	7	1	3	.429
Elliott, Clarks	5	20	8	8	.400
Meeks, Clarks	5	23	2	9	.391
O. T. Payne, Chatham	5	18	6	7	.385

Pitching (two or more games)

Player, Club	G	W	L	Pct.
Nolan, Mer Rouge	3	3	0	1.000
Travis, Clarks	2	2	0	1.000
Corley, Clarks	2	2	0	1.000
Head, Bastrop	2	2	0	1.000
Johnson, Chatham	3	1	2	.333
Wallace, Downsville	4	1	2	.333
Clark, Calhoun	4	1	3	.250

Home Runs

O. Z. Payne, Chatham	3
L. Langston, Bastrop	2
Craven, Bastrop	2

Stolen Bases

Crawford, Downsville	2
Gullum, Downsville	2
Elliott, Clarks	2
A. McDowell, Mer Rouge	2

TWILIGHT LEAGUE

STANDINGS

Teams	Won	Lost	Pct.
Saul Adler Garage	12	3	.800
United Gas	11	4	.733
Bakers	11	5	.688
Independents	9	6	.600
Southern Bell	9	7	.563
City of Monroe	6	9	.400
St. Matthew's	4	12	.250
Guy's Bus Line	1	15	.063

Tomorrow's Games

Saul Adler Garage vs. City of Monroe, Plum street.

Tuesday's Games

Bakers vs. Guy's Bus Line, Barkdull Faulk.

Southern Bell vs. City of Monroe, Y's park.

Saul Adler Garage vs. Independents, Missouri Pacific.

United Gas vs. St. Matthew's, Plum street.

Thursday's Games

Guy's Bus Line vs. St. Matthew's, Missouri Pacific.

Southern Bell vs. Saul Adler Garage, Barkdull Faulk.

City of Monroe vs. Independents, Y's park.

Bakers vs. United Gas, Plum street.

A game which the Independents protested last week when they lost to Southern Bell was thrown out when the protest was upheld and the game was ordered played over.

The league leading Saul Adler Garage will meet the Monroe Hardware aggregation, City league leaders, this afternoon in an exhibition game at 2:30 o'clock on the Barkdull Faulk diamond, it was announced last night. Probable batteries are Lolley and N. White, Adler; Gilliland and J. White, Monroe Hardware.

Neptune's satellite is supposed to be about as large as our moon, and it moves around the planet in a little less than six days.

MONROE SWEEPS 2-GAME SERIES AT PINE BLUFF

Rhea Drives In Conway In First Inning To Give White Sox Triumph

PINE BLUFF, Ark., June 25.—(Special)—Al Bronkhurst, big righthander, hurled Monroe's White Sox to a 1 to 0 victory over the Pine Bluff Judges here tonight to enable the Sox to sweep the two-game series with the locals. The White Sox won last night, 10 to 5.

Monroe's victory enabled them to draw up to a virtual tie with the Greenwood Little Dodgers who lost again to Greenville. The Sox are only two percentage points behind the Dodgers, who hold down sixth place in the league standings.

Bronkhurst pitched a superb game, as did Les Dunkle, Pine Bluff's pitcher. Monroe scored one run in the first inning and from then on out, the burly Monroe righthander kept the Judges at bay. Dunkle allowed one run in the first inning and that proved enough for Bronkhurst.

The Monroe hurler gave up only six hits, while Dunkel allowed Monroe but seven safeties. Both teams played errorless ball behind the two pitchers to give the big crowd a thrilling exhibition of baseball.

Beauford Rhea, stellar Monroe center fielder, batted in the only run of the game. Johnny Conway, first up, tripled, and Rhea prompty scored him with a long fly to center field.

From then on it was strictly a hurling duel. Neither team threatened, with both Bronkhurst and Dunkle bearing down all the way. The one run that Monroe scored in the first inning proved all Bronkhurst needed to win.

Doyle Brannon was the only player

(Continued on Eighth Page)

SIG HAAS & SONS

PALM BEACH SUITS

It's remarkable—but true . . . that no other suit represents the particular blend of smartness, comfort and value—that is found in genuine Palm Beach. The countless air lanes in its porous weaves are always open to every breeze . . . Its outstanding style is due to expert tailoring and to the shape retaining quality of the cloth itself . . . Its amazing Value is the final result of world-wide demand.

Add to these advantages the fact that there are Palm Beach models, colors and patterns for every hour 'round the clock . . . and it is easy to see why Palm Beach is the national Favorite in warm weather.

Why not drop in tomorrow and select your Summer wardrobe from the greatest Palm Beach assortments we've ever shown —In Sport suits—Business suits—suits for Vacation.

Palm Beach

$17.75

$5.50 SMART SLACKS

SIG HAAS & SONS

"Only The Best"

BRONKHURST BLANKS JUDGES, SOX WIN, 1 TO 0

Bolt, Shafto, Liddell And Walsh Win At Tallulah

Sports Chatter

By GEORGE V. LOFTON

BENTON ON WARPATH

Colonel Bill Benton, fiery president of the Pine Bluff Judges, is ready to stir up a war, both on his own ball club and with the league president.

Following Monroe's 10-5 victory over the Judges Friday night, Colonel Bill had his say. President Benton announced that he would fine Roy Zimmerman, Pine Bluff left fielder, and Doug Johnson, the Judges' hurler who started the game against the White Sox and was kayoed in the first inning when Monroe scored six runs.

"Johnson doesn't want to play with Pine Bluff," Colonel Benton said, "and I'm going to see to it that he is disciplined. I also believe Zimmerman hasn't been putting out as he should have. I am going to strengthen the team if at all possible and if that isn't possible, I at least will see that the players we now have on our roster are hustling."

Colonel Benton's feud with the president is over Mr. Morris' umpires. Friday night, according to the Pine Bluff president, he wired the prexy a protest regarding the officiating of Umpire Rehbein. It seems Mr. Rehbein, who made his Cotton States league debut in the Monroe park, worked behind the plate and his decisions were particularly obnoxious to Colonel Benton. The Pine Bluff president indicated he wasn't at all pleased with the work of other umpires in the circuit.

Whether or not Colonel Benton is right about his own players and his umpires, he at least is showing a spirit that could well be emulated by other owners. He's trying, and he apparently will go the limit to see that both his players and the umpires hustle. Too few club officials in this league seem ready to take the necessary steps to speed up play.

• • •

THE BABE COMES BACK

Everybody seems glad that Babe Ruth is once again an active figure in baseball. The Bam belongs to the game that he made—and that made him a glamorous figure—and his comeback as a Brooklyn coach was hailed far and wide as a master stroke by those in charge of the Dodger activities.

One of the best expressions concerning Babe's signing at Brooklyn was an editorial in this week's Sporting News. It follows:

"Three years after laying down his mighty bat and retiring from the baseball wars, Babe Ruth returned, June 18, as a coach for the Brooklyn Dodgers, starting on what he believes is the road to a managerial position in the majors. The Bambino isn't returning with the ermine on his shoulders, as he once expected, but had to swallow his pride to accept a subaltern's position. Now it is up to him to prove that he is entitled to the bigger job to which he aspired, but which was denied him for various reasons, among which was his lack of experience as a manager.

"His signing by Larry MacPhail should dispose of the rumors that the Babe was ostracized by the majors. That was never true, but it was a

(Continued on Eighth Page)

Get Ready for

THE FOURTH!

GANTNER

• Wikies • Bo'sun • Hi-Boys

(Swim Trunks)

For Boys and Men

$1.19 to $3.95

New Shipment Just Received

FERD LEVI STATIONERY CO.

Phone 208 107 DeSiard St.

MOODY RALLIES TO ADVANCE IN TENNIS TOURNEY

Queen Helen Comes From Behind To Beat Mrs. Miller; Budge Also Wins

By Scotty Reston

WIMBLEDON, Eng., June 25.—(AP)—Defeated and defenseless for thirty desperate minutes, Helen Wills Moody staged a valorous come-back on Wimbledon's center court today and marched triumphantly into the quarter-final round of the all-England tennis championships.

Unable to hold her first three service games and trailing 1-5, Queen Helen, in her own calm, cold fashion, suddenly took command of play in her fourth round match with Mrs. Bobbie Heine Miller, blistered the South African star's backhand with hard spinning drives and won out at 8-6, 6-4.

This was the feature of an exciting day which saw:

1. Infuriated Roderich Menzel, gigantic third-seeded Czech, march off the court and default his match with Scottish Don MacPhail because of an ankle injury.

2. Gene Mako of Los Angeles, in faultless form, carry Henry Wilfred (Bunny) Austin deep into the fifth set before going down.

3. Kho Sin Kie, eighth seeded Chinese, outstroked and exhausted, suffer elimination at the hands of the Czech, Frantisek Cejnar.

Thus at the end of the first week of play, red-headed Don Budge, easy victor over Ronald Shayes of Great Britain, 6-3, 6-4, 6-1, alone remained to carry United States' colors against seven other survivors in men's singles.

Mrs. Moody alone had reached the last eight. A round behind were Helen Jacobs, Alice Marble, Mrs. Sarah Palfrey Fabyan and Dorothy May Bundy.

Menzel was thoroughly upset about his match with MacPhail. He had suffered an ankle injury yesterday and arrived at the club today with a decided limp. He asked for a postponement but was turned down.

"We always reach the quarter-finals by Saturday night," he was told. "If your match is postponed and your opponent happens to win he then will have to play a much harder schedule than the other quarter-finalists in order to catch up."

So Menzel went out and played. Towering six feet six inches, he scarcely could put any weight at all on his left foot and his service, usually his strongest point, was ineffective. He won the first set, 8-6, but when MacPhail carried the second set to deuce and then won it, 9-6, Menzel gave up.

"I do not understand how it is possible for some players to get matches postponed while others can not," Menzel said afterwards. "I am not suggesting that it was wrong for Miss Jacobs' match earlier in the week to be postponed but my doctor was here to vouch for my inability to play and they would not listen."

(Early in the week Miss Jacobs fainted in the clubhouse and tournament officials approved postponement of the match she had scheduled that day.)

Miss Jacobs herself got a bad break today from the committee, after she had beaten Freda James of England in singles, 6-4, 6-2, it suddenly was announced she and Miss Bundy must play doubles. But Helen still was too weak to stand two matches in one day and she and her Santa Monica, Calif., partner were eliminated in the second round by Valerie Scott and Joan Saunders of England, 6-2, 8-6.

The only other American to go down today was Owen Anderson of Los Angeles. He and his English partner, Rita Jarvis, were eliminated in the third round of mixed doubles by A. D. Russell and Miss James, 6-3, 4-6, 6-1. United States players, altogether, won six matches.

Budge as usual was incomparable and the longer the tournament lasts the stronger becomes the conviction that the United States can carry off all four titles.

Mako certainly indicated he was at top form in his long match with Austin. A much better performer at doubles than singles, Mako nevertheless gave the British stylist a terrific battle before succumbing, 6-4, 4-6, 9-7, 0-6, 6-4. Austin was not at his best, mainly because of a lack of sleep. He spent most of the night at the hospital where a daughter was born to his wife, the former Phyllis Konstam, during the early morning hours.

GUY SEIVERS INJURED AT WORK ON GAS LINE

Guy Seivers, Northeast Center of L. S. U. fullback the past season, residing on Plum street, was a patient at St. Francis sanitarium last night as the result of an injury suffered while at work on a Southern Carbon company pipe line. Seivers was said to have leaped a ditch and to have struck his groin on a shovel handle.

THE STANDINGS

COTTON STATES LEAGUE

Teams	Won	Lost	Pct.
Greenville	45	21	.682
Clarksdale	37	29	.561
Helena	37	31	.544
Pine Bluff	34	32	.515
El Dorado	40	40	.500
Greenwood	29	40	.420
MONROE	28	39	.418
Hot Springs	20	48	.294

Yesterday's Results

MONROE 1; PINE BLUFF 0.
Greenville 7; Greenwood 5.
El Dorado 2; Hot Springs 1.
Helena 4; Clarksdale 2.

Today's Games

MONROE AT EL DORADO (2).
Greenwood at Clarksdale (2).
Greenville at Helena (2).
Hot Springs at Pine Bluff (2).

OUACHITA VALLEY LEAGUE

Teams	Won	Lost	Pct.
Hodge	1	0	1.000
Ruston	1	1	.500
Crossett	1	1	.500
Brown	0	1	.000

Today's Games

Ruston at Brown.
Hodge at Crossett.

NATIONAL LEAGUE

Teams	Won	Lost	Pct.
New York	36	24	.600
Cincinnati	33	24	.579
Chicago	35	26	.574
Pittsburgh	31	24	.564
Boston	27	27	.500
St. Louis	26	31	.456
Brooklyn	25	35	.417
Philadelphia	15	37	.288

Yesterday's Results

St. Louis 3, Brooklyn 1.
Chicago 5, New York 0.
Pittsburgh 8, Boston 7.
Philadelphia 7, Cincinnati 6.

Today's Games

Chicago at New York, French (4-9) vs. Hubbell (7-5).

St. Louis at Brooklyn, Warneke (5-2) and McGee (2-6) vs. Hamlin (4-4) and Tamulis (1-2).

Cincinnati at Philadelphia, Weaver (4-1) and Derringer (9-5) vs. Passeau (3-7) and LaMaster (1-4).

Pittsburgh at Boston (2), Klinger (5-1) and Blanton (2-1) vs. Turner (7-5) and Fette (1-8).

AMERICAN LEAGUE

Teams	Won	Lost	Pct.
Cleveland	37	21	.638
New York	33	25	.569
Boston	33	26	.559
Detroit	32	30	.516
Washington	32	31	.508
Philadelphia	26	30	.464
Chicago	20	33	.377
St. Louis	19	36	.345

Yesterday's Results

New York 9, Detroit 3.
St. Louis 12, Washington 9.
Boston-Cleveland, rain.
Philadelphia-Chicago, rain.

Today's Games

New York at Detroit, Pearson (3-5) vs. Kennedy (10-3).

Boston at Cleveland (2), Ostermueller (4-1) and Grove (11-2) vs. Feller (8-2) and Allen (9-1).

Philadelphia at Chicago (2), Thomas (3-5) and Caster (7-7) vs. Lyons (2-4) and Stratton (5-3).

Washington at St. Louis (2-3), Ferrell (9-5) and Kelley (1-3) vs. Newsom (8-3) and Mills (2-2).

SOUTHERN ASSOCIATION

Teams	Won	Lost	Pct.
Atlanta	37	29	.561
Little Rock	39	31	.557
Nashville	36	32	.529
Birmingham	34	35	.493
Memphis	32	33	.492
Knoxville	31	36	.463
Chattanooga	30	36	.455
New Orleans	30	37	.448

Yesterday's Results

Nashville 12; Little Rock 9.
Memphis 3; Knoxville 2.
Only games.

Today's Games

New Orleans at Chattanooga.
Memphis at Knoxville (2).
Little Rock at Nashville.
Birmingham at Atlanta.

EVANGELINE LEAGUE

Teams	Won	Lost	Pct.
Abbeville	43	29	.597
Lake Charles	40	33	.548
Alexandria	37	34	.521
Rayne	37	35	.514
Lafayette	38	36	.514
Opelousas	35	37	.486
New Iberia	31	42	.425
Jeanerette	28	43	.394

Yesterday's Results

Alexandria 7; Opelousas 1.
Lake Charles 4; Abbeville 1.
Lafayette 8; Rayne 0.
New Iberia 6; Jeanerette 2.

TEXAS LEAGUE

Teams	Won	Lost	Pct.
Tulsa	43	30	.589
Oklahoma City	42	33	.560
Beaumont	40	34	.541
San Antonio	39	35	.527
Houston	36	35	.507
Fort Worth	36	42	.462
Dallas	33	43	.434
Shreveport	29	45	.392

Yesterday's Results

Tulsa 7; Shreveport 6.
Beaumont 4; Fort Worth 3.
Dallas 6; San Antonio 4.
Oklahoma 0; Houston 0 (called, 11 innings).

Today's Games

Oklahoma City at Shreveport.
Dallas at Beaumont (2).
Fort Worth at San Antonio (2).
Tulsa at Houston.

BOLT MEDALIST AFTER PLAYOFF IN FIRST ROUND

Big Field Qualifies In Annual Tournament At Tallulah Golf Club

TALLULAH, La., June 25.—(Special)—Tommy Bolt, defending champion and medalist, and Wesley "Bobby" Shafto, Vance Liddell and Tom Walsh led the field to the semi-final rounds of the annual Tallulah Invitational golf tournament here today.

Bolt, of Shreveport, was tied this morning for medalist honors by Tom Walsh, Greenville, Miss., each having 72s, but in a playoff round, Bolt again shot 72 while Walsh got a 74.

In the championship flight, which got under way at 1 p.m., Bolt eliminated E. S. "Shep" Girault, Monroe, 1 up; Shafto, Monroe, beat Leon Rambin, 1 up; Liddell, Shreveport, beat Joe Halbach, Tallulah, 1 up in 19 holes; and Walsh defeated J. D. Morgan, Jackson, Miss., 5 and 4.

The semi-finals this morning will find Bolt meeting Shafto, and Liddell facing Walsh.

Results of first round matches in all other flights were:

First flight: J. A. Cason won by default from Ralph Sharke; Bobby Cole, Baton Rouge, won by default from G. W. Erskine, Alexandria; Paul Stinson, Jr., Jonesboro, won by default from Bill Jones, Shreveport; and Ben Downing, Jr., Monroe, won by default from Joe Hartley, Jackson, Miss.

Second flight: Gus Irving, Jr., Tallulah, beat Maxwell Yerger, Tallulah, 4 and 3; Mark Brown, Sr., Lake Providence, beat J. E. Neill, Tallulah, 2 and 1; Dr. Clark, Vicksburg, defeated Buddy Lee, Tallulah, 5 and 4; and Ralph Wheat, Jonesboro, beat H. T. Taylor, Monroe, 2 and 1.

Third flight: Bill Kessler, Tallulah, beat A. B. Clarkson, Monroe, 2 and 1; Harry Frazier, Monroe, defeated Perry Cole, Baton Rouge, 2 and 1; Dr. Nat Gaston, Monroe, beat Billy Bray, Tallulah, 2 and 1; and H. L. Holland defeated Paul Mitchell, 6 and 4.

Fourth flight: Kenneth Brown, Monroe, beat Dr. Dean Allen, Tallulah, by default when Dr. Allen became ill after going 18 holes to a draw; Jordan Barton defeated Dr. H. S. Provine, Tallulah, 3 and 4; Dr. Chadwick beat Tom Henry, 6 and 4; and Jimmy Lester drew a bye.

Fifth flight: R. K. Haxton beat J. T. Williamson, 1 up; Buddy Bray, Tallulah, beat L. E. Gilbert, 4 and 3; C. S. Foster beat Jeff Elgin, Lake Providence, 1 up; and Tobe Jordan won by default from F. O. Hunter, Alexandria.

Sixth flight: E. A. Buckner, Tallulah, beat W. P. Crawford, Delhi, 5 and 3; Bobby Oliver, Monroe, won by default from J. M. Shamblin, Holly Ridge; L. L. Culley, drew a bye; and H. V. Crowder, Jackson, beat M. A. Phillips, Tallulah, 5 and 4.

Seventh flight: Billy McDonald defeated J. M. Menafee, 1 up; Ben Downing, Sr., Monroe, beat E. B. Stribling, 1 up in 19 holes; L. J. Kaphan, bye; and D. C. Johnson beat George Miller, 1 up in 19 holes.

Eighth flight: E. E. Warrick beat I. F. Bennett, 4 and 3; John Godfrey beat H. H. Perry, 7 and 6; Mark Brown, Jr., beat Bill Washburn, 4 and 3; and W. W. Ziegler beat Max Watson, 1 up in 19 holes.

Ninth flight: E. S. Karpe beat Earl Atwood, 4 and 3; B. F. Bolin beat C. H. Todd, 5 and 4; W. F. Trieschmann defeated Buddy Scott, 1 up; and K. Dyson beat W. T. Turner, 4 and 2.

Tenth flight: Paul Schwartz won on default from Rev. J. C. Vandegaer; R. D. Kellogg beat E. J. Seymour, 2 and 1; W. W. Kellogg beat G. R. McCalla, 1 up; George Kimbrough defeated L. L. Kilpatrick, 6 and 5.

Eleventh flight: H. A. Mouk, bye; Curtis Agee beat T. A. Smith, 6 and 5; C. E. Thompson beat Gus Irving, Sr., 6 and 5; and George Spinks defeated F. T. Piper, 2 and 1.

Twelfth flight: Judge Digby beat Earl Grigsby, 8 and 7; J. C. Liner won on default from W. D. Seale; Rod Naylor defeated Tommy Cole, 4 and 3; and Byron Russell beat R. W. Dickerson, 1 up.

The semi-final rounds in all flights, including consolation matches between the losers of today's rounds, will begin at 8 o'clock Sunday morning. The final matches will begin at 1 p.m., Sunday. A dance at the club concluded Saturday's activities.

MISS GROSSNICKLE WINS

JACKSON, Miss., June 25.—(AP)—Jessie Grossnickle, Columbus, trimmed her younger sister, Frances, 6-4, 6-4 this afternoon to win the women's singles championship of the Mississippi Open tournament. The Grossnickle sisters won the women's doubles crown Friday. Slew Hester, Jackson, and Eleanor Stroud, Gulfport, successfully defended their mixed doubles title by downing Mr. and Mrs. J. W. Vest, Jackson, in the finals, 6-3, 6-3. Hester and Stroud became the first entrants to win the title three years.

MAJOR LEAGUE LEADERS

(By Associated Press)

(First three and ties in each league).

Batting

Player, Club	G	AB	R	H	Pct.
Averill, Indians	58	216	50	83	.384
Lombardi, Reds	46	171	24	63	.368
Trosky, Indians	56	204	47	74	.363
Travis, Senators	63	247	40	89	.360
Martin, Phillies	52	212	36	76	.358
Medwick, Cardinals	52	207	35	72	.345

Home Runs

Greenberg, Tigers	20
York, Tigers	20
Foxx, Red Sox	20
Goodman, Reds	18
Ott, Giants	18
Lombardi, Reds	10

Runs Batted In

Foxx, Red Sox	77
York, Tigers	63
Ott, Giants	61
Averill, Indians	55
Goodman, Reds	51
Medwick, Cardinals	49

LESLIE FAVORITE IN GOLF TOURNEY

L. S. U. Captain Well Liked In National Intercollegiate At Louisville

LOUISVILLE, Ky., June 25.—(AP)—If there is anything to the adage about the third time being the charm, Paul Leslie, slender captain of the Louisiana State university team, will be the next national intercollegiate golf champion.

Twice the 22-year-old Jefferson City, Mo., player has fought his way to the intercollegiate finals, only to be thwarted by more experienced golfers.

Stroking around leisurely today as the record field staged final tuneups for the championship starting Monday, Leslie was approached on the "third time" angle.

"It's tough to get so close and miss the title," Leslie remarked. "I don't believe, however, that the so-called charm time will have anything to do with winning. It's going to take a lot of great shots to survive what looks to me like the best field ever assembled for the intercollegiate.

"The first thing I'm interested in is qualifying and helping our six boys win the team championship. We want that trophy badly, because it will give us a grand slam. We've already won the southern intercollegiate, Southeastern conference and southern amateur team trophies."

Leslie was beaten by Chuck Kocsis of Michigan in the 1936 finals and lost a year ago to Fred Haas, Jr., of Louisiana State. Both Kocsis and Haas have finished their collegiate competition. Leslie is president of the intercollegiate association.

The tournament opens Monday with the first of two 18-hole qualifying rounds over the 6,448-yard par 36-35—71 Louisville Country club course, which has been pronounced in perfect condition by the assembled forces of a record 45 colleges.

EVANGELINE LEAGUE

(By Associated Press)

Lake Charles clubbed Nat Love, ace twirler for the Abbeville Athletics, off the mound Saturday night to defeat the Athletics, 4 to 1, in the Evangeline league.

Lafayette whipped Rayne, 8 to 0, Alexandria downed Opelousas, 7 to 1, and New Iberia trimmed last-place Jeanerette, 6 to 2.

In trouncing the league leaders, Green hurled seven-hit ball for the Lake Charles Skippers and held the Athletics scoreless until the seventh frame.

Alexandria moved into third place over Rayne as the result of Lafayette's shutout of the Rice Birds. The Aces shelled Kinnard of Opelousas steadily in administering the defeat to the Tribe.

McDonald mowed down Rayne without any trouble for the White Sox victory, while his mates combed Walter Navie and Smith for 13 blows. The New Iberia Cardinals' triumph over Jeanerette was accomplished by heavy stickwork in the early innings.

Score by innings:

		R	H	E
Opelousas	000 010 000—1	6	3
Alexandria	201 102 01x—7	9	0

Kinnard and McCall; Himsl and Tighe.

		R	H	E
Lake Charles	000 300 010—4	9	1
Abbeville	000 000 100—1	7	2

Green and Lawrence; Love, Pettit and Guerra, Fisher.

		R	H	E
Rayne	000 000 000—0	5	1
Lafayette	104 300 00x—8	13	1

Navie, Smith and Fitzpatrick; McDonald and Stonebock.

		R	H	E
Jeanerette	010 000 001—2	8	0
New Iberia	203 010 00x—6	10	1

Brister and Barranco; Munger and Callender.

SOUTHEASTERN LEAGUE

Gadsden 3; Jackson 1.
Montgomery 13; Pensacola 2.
Anniston 4; Meridian 1.
Only games.

BAER SIGNS WITH JACOBS FOR BOUT

Mike Ties Up Maxie For Three Years And Ignores Schmeling's Bid

NEW YORK, June 24.—(AP)—Discarding for the time being at least the recuperating claims of Max Schmeling for a return "rubber" match with Joe Louis, negro heavyweight champion, Promoter Mike Jacobs today took definite steps to rebuild Max Baer as the next title challenger.

Shifting his base of operations from the Hippodrome to his New Jersey estate, Jacobs came to terms with Baer and the Californian's manager, Ancil Hoffman, on a contract giving the promoter a three-year exclusive right to control Baer's fistic services. A public signing of papers was arranged at the West End casino, Long Branch, N. J., where Baer has trained for many of his past fights.

Jacobs plans to put Louis and Baer into the ring this September. As usual, however, the date and place will be left open for bids and ballyhoo. San Francisco would like to stage the fight, if it could be put off until the spring of 1939, as a feature of the coming world's fair there, but the choice probably will rest between New York and Chicago for this year.

Baer is one of the five former heavyweight champions among the knockout victims of Louis. He was flattened in four rounds in 1935 at the Yankee stadium in a match that grossed more than $1,000,000 from all sources. A return match might not do so well, financially, but it's the nearest thing to a logical match in sight, the promoter believes.

Mike Jacobs meantime tossed cold water on Schmeling's prospects for another bout with the man who put him in a hospital, with a cracked back, after a one-round knockout last Wednesday night.

Schmeling's condition was so satisfactory today that Polyclinic hospital announced no further bulletins would be issued.

PICARD HOLDS LEAD IN CINCINNATI GOLF

CINCINNATI, June 25.—(AP)—Henry Picard eased up a little today from the hot pace he set earlier in the $5,000 Goodall Invitational tourney on the Kenwood course but maintained a five-point lead over Lawson Little, his nearest threat at the end of 90 of the 126 scheduled holes of play.

The Hershey hurricane went over par in the morning round for the first time, shooting a 74, but came back for a par 71 in the nightcap. After his standing in the plus-minus scoring of the Round Robin had dropped from last night's plus-15 to 12, he shot it back up to 16 in the afternoon.

Little also shot a 74-71 to gain a plus-11 rating, one higher than last night's, while Gene Sarazen had 70-76 and Horton Smith 73-75 for plus-nines.

Sam Snead had the best morning round with 68 and Ralph Guldahl, National and Western Open champion, the best afternoon with 67. Guldahl moved up from minus-13 last night to minus-two. Snead moved from minus-five to even.

BIG SIX LEAGUE

STANDINGS

Teams	Won	Lost	Pct.
Clarks	5	0	1.000
Mer Rouge	4	2	.667
Bastrop	3	2	.600
Chatham	2	4	.333
Calhoun	2	4	.333
Downsville	1	5	.167

Today's Games

Calhoun at Downsville.
Clarks at Chatham.
Bastrop at Mer Rouge.

BIG SIX LEADERS

Batting (four or more games)

Player, Club	G	AB	R	H	Pct.
Goodnight, Bastrop	4	12	4	7	.583
Jones, Chatham	6	22	2	12	.545
Rogers, Clarks	5	23	10	10	.435
Wallace, Downsville	4	7	1	3	.429
Elliott, Clarks	5	20	8	8	.400
Meeks, Clarks	5	23	2	9	.391
O. T. Payne, Chatham	5	18	6	7	.385

Pitching (two or more games)

Player, Club	G	W	L	Pct.
Nolan, Mer Rouge	3	3	0	1.000
Travis, Clarks	2	2	0	1.000
Corley, Clarks	2	2	0	1.000
Head, Bastrop	2	2	0	1.000
Johnson, Chatham	3	1	2	.333
Wallace, Downsville	4	1	2	.333
Clark, Calhoun	4	1	3	.250

Home Runs

O. Z. Payne, Chatham	3
L. Langston, Bastrop	2
Craven, Bastrop	2

Stolen Bases

Crawford, Downsville	2
Gullum, Downsville	2
Elliott, Clarks	2
A. McDowell, Mer Rouge	2

TWILIGHT LEAGUE

STANDINGS

Teams	Won	Lost	Pct.
Saul Adler Garage	12	3	.800
United Gas	11	4	.733
Bakers	11	5	.688
Independents	9	6	.600
Southern Bell	9	7	.563
City of Monroe	6	9	.400
St. Matthew's	4	12	.250
Guy's Bus Line	1	15	.063

Tomorrow's Games

Saul Adler Garage vs. City of Monroe, Plum street.

Tuesday's Games

Bakers vs. Guy's Bus Line, Barkdull Faulk.

Southern Bell vs. City of Monroe, Y's park.

Saul Adler Garage vs. Independents, Missouri Pacific.

United Gas vs. St. Matthew's, Plum street.

Thursday's Games

Guy's Bus Line vs. St. Matthew's, Missouri Pacific.

Southern Bell vs. Saul Adler Garage, Barkdull Faulk.

City of Monroe vs. Independents, Y's park.

Bakers vs. United Gas, Plum street.

A game which the Independents protested last week when they lost to Southern Bell was thrown out when the protest was upheld and the game was ordered played over.

The league leading Saul Adler Garage will meet the Monroe Hardware aggregation, City league leaders, this afternoon in an exhibition game at 2:30 o'clock on the Barkdull Faulk diamond, it was announced last night. Probable batteries are Lolley and N. White, Adler; Gilliland and J. White, Monroe Hardware.

Neptune's satellite is supposed to be about as large as our moon, and it moves around the planet in a little less than six days.

MONROE SWEEPS 2-GAME SERIES AT PINE BLUFF

Rhea Drives In Conway In First Inning To Give White Sox Triumph

PINE BLUFF, Ark., June 25.—(Special)—Al Bronkhurst, big righthander, hurled Monroe's White Sox to a 1 to 0 victory over the Pine Bluff Judges here tonight to enable the Sox to sweep the two-game series with the locals. The White Sox won last night, 10 to 5.

Monroe's victory enabled them to draw up to a virtual tie with the Greenwood Little Dodgers who lost again to Greenville. The Sox are only two percentage points behind the Dodgers, who hold down sixth place in the league standings.

Bronkhurst pitched a superb game, as did Les Dunkle, Pine Bluff's pitcher. Monroe scored one run in the first inning and from then on out, the burly Monroe righthander kept the Judges at bay. Dunkle allowed one run in the first inning and that proved enough for Bronkhurst.

The Monroe hurler gave up only six hits, while Dunkel allowed Monroe but seven safeties. Both teams played errorless ball behind the two pitchers to give the big crowd a thrilling exhibition of baseball.

Beauford Rhea, stellar Monroe center fielder, batted in the only run of the game. Johnny Conway, first up, tripled, and Rhea prompty scored him with a long fly to center field.

From then on it was strictly a hurling duel. Neither team threatened, with both Bronkhurst and Dunkle bearing down all the way. The one run that Monroe scored in the first inning proved all Bronkhurst needed to win.

Doyle Brannon was the only player

(Continued on Eighth Page)

SIG HAAS & SONS

PALM BEACH SUITS

It's remarkable—but true . . . that no other suit represents the particular blend of smartness, comfort and value—that is found in genuine Palm Beach. The countless air lanes in its porous weaves are always open to every breeze . . . Its outstanding style is due to expert tailoring and to the shape retaining quality of the cloth itself . . . Its amazing Value is the final result of world-wide demand.

Add to these advantages the fact that there are Palm Beach models, colors and patterns for every hour 'round the clock . . . and it is easy to see why Palm Beach is the national Favorite in warm weather.

Why not drop in tomorrow and select your Summer wardrobe from the greatest Palm Beach assortments we've ever shown —In Sport suits—Business suits—suits for Vacation.

TAILORED BY GOODALL Palm Beach FROM THE GENUINE CLOTH

$17.75

$5.50 SMART SLACKS

SIG HAAS & SONS

"Only The Best"

BRYANT HOLDS GIANTS TO 3 HITS, CUBS WIN

CHICAGO ROUTS GUMBERT TO COP 5 TO 0 TRIUMPH

No New Yorker Reaches Second As Bruins' Hurler Muffles Bats

NEW YORK, June 25.—(AP)—Clay Bryant, big right-hander of the Chicago Cubs, set down the New York Giants with three singles today and blanked them 5 to 0 before a crowd of 18,914 at the Polo Grounds.

The fireball flinger from Zanesville, Ohio, throttled the champions so effectively that only five batsmen reached first base, and none got as far as second. It was the sixth whitewashing of 1938 for the Giants.

Carl Hubbel's thrice frustrated bid for his 200th major league conquest was put off until tomorrow as Manager Bill Terry sent Harry Gumbert to the firing line. Gumbert was routed in the fifth as the Cubs staged the second of two uprisings.

Phil Caveretta's second-inning homer in the right field stands, with Frank Demaree on base, gave Bryant all the margin he needed for victory.

Box score:

CHICAGO.	AB	R	H	PO	A	E
Hack, 3b	4	0	1	1	2	0
Herman, 2b	4	0	2	3	1	0
Reynolds, cf	3	0	1	2	0	0
Hartnett, c	4	0	0	7	0	0
Galan, lf	4	0	0	5	0	0
Demaree, rf	4	2	2	1	0	0
Caverretta, 1b	4	1	1	5	1	0
Jurges, ss	3	1	0	3	0	0
Bryant, p	2	1	0	0	1	0
Totals	32	5	7	27	5	0

NEW YORK.	AB	R	H	PO	A	E
Chiozza, lf, 2b.	4	0	0	3	1	0
Danning, c	4	0	1	4	1	0
Ripple, rf	3	0	1	2	0	0
Ott, 3b	4	0	0	0	4	0
Leiber, cf	4	0	1	1	0	0
Leslie, 1b	3	0	0	11	1	0
Bartell, ss	2	0	0	2	2	0
Kampouris, 2b	2	0	0	3	3	0
zMcCarthy	1	0	0	0	0	0
Brown, p	0	0	0	0	0	0
Gumbert, p	1	0	0	1	0	0
Lohrman, p	1	0	0	0	1	0
Seeds, lf	1	0	0	0	0	0
Totals	30	0	3	27	13	0

zBatted for Kampouris in eighth inning.

Score by innings:

Chicago	020	030	000	— 5
New York	000	000	000	— 0

Summary: Runs batted in, Caverretta 2, Hack 2, Reynolds. Two-base hit, Demaree. Home run, Caveretta. Sacrifice, Reynolds. Left on bases, New York 5, Chicago 3. Bases on balls, off Gumbert 1, off Bryant 2. Struck out, by Gumbert 2, by Lohrman 1, by Bryant 2, by Brown 1. Hits, off Gumbert 5 in 4 1-3 innings, off Lohrman 2 in 3 2-3 innings, off Brown none in 1 inning. Hit by pitcher, by Gumbert (Jurges). Passed ball, Danning. Losing pitcher, Gumbert. Umpires, Stark, Barr and Stewart. Time, 1:48. Attendance, 18,914.

PIRATES SHADE BEES

BOSTON, June 25 — (AP) — Mace Brown, ace relief pitcher of the Pittsburgh Pirates, received credit for his tenth victory today, although he pitched only two and two-third innings, as the Bucs continued their victorious tour of the east by clubbing the Boston Bees 8 to 7, in the series opener.

With the score tied in the sixth, Pitcher Brown doubled to deep right center, driving in the two runs that provided the eventual margin of victory.

Box score:

PITTSBURGH.	AB	R	H	PO	A	E
Handley, 3b	5	1	1	1	2	0
L. Waner, cf	5	1	1	2	0	0
P. Waner, rf	5	1	1	2	0	0
Vaughan, ss	5	0	1	1	3	0
Suhr, 1b	3	2	1	11	0	0
Rizzo, lf	4	1	2	2	0	0
Todd, c	4	1	2	6	0	1
Young, 2b	4	1	0	0	4	1
Tobin, p	2	0	0	0	0	0
Brown, p	1	0	1	0	0	0
Bauers, p	1	0	1	0	0	0
Totals	39	8	11	27	9	2

BOSTON.	AB	R	H	PO	A	E
Fletcher, 1b	4	1	0	9	1	0
Cooney, rf	1	0	0	0	0	0
Maggert, 3b	4	0	1	1	2	0
Garms, 3b., rf.	4	2	1	2	0	0
West, lf	5	1	2	4	0	0
Cuccinello, 2b.	5	2	4	1	1	1
DiMaggio, cf.	5	0	1	3	0	0
Mueller, c	5	1	2	4	2	0
Warstler, ss.	3	0	1	1	3	1
English, ss.	0	0	0	1	0	0
Lanning, p.	0	0	0	1	0	0
Hutchinson, p.	3	0	0	0	2	0
zE. Moore	1	0	0	0	0	0
T. Reis, p.	0	0	0	0	0	0
Totals	40	7	12	27	11	2

zBatted for Hutchinson in seventh inning.

Score by innings:

Pittsburgh	500	003	000	— 8
Boston	102	130	100	— 7

Summary: Runs batted in, Todd 3, Rizzo 2, Brown 2, P. Waner, Cuccinello 2, Maggert, West, Mueller, Warstler. Two-base hits, Brown, Cuccinello 2, West. Three-base hits, Todd, West. Stolen base, Cuccinello. Left on bases, Pittsburgh 5, Boston 9. Bases on balls, off Lanning 1, off Tobin 2, off Brown 1. Struck out, by T. Reis 1, by Hutchinson 4, by Tobin 2, by Brown 3, by Bauers 1. Hits, off Lanning 4 in 1-3 inning, off Hutchinson 6 in 6 2-3 innings, off T. Reis 1 in 2 innings, off Tobin 7 in 4 innings (none out in fifth), off Brown 4 in 2 2-3 innings, off Bauers 1 in 2 1-3 innings. Wild pitch, Lanning. Winning pitcher, Brown. Losing pitcher, Hutchinson. Umpires, Klem, Sears and Ballanfant. Time, 2:20. Attendance, 4,195 paid; (3,879 ladies and 3,000 boys).

CARDS TRIM DODGERS

BROOKLYN, June 25.—(AP)—Curt Davis, who was tossed into the Dizzy Dean deal more or less as an afterthought, won his seventh victory of the season today pitching an eight-hitter as the St. Louis Cardinals defeated the Dodgers 3 to 1. Davis has been beaten only twice.

Don Gutteridge's bat backed up Davis' effective pitching to take the decision.

Box score:

ST. LOUIS.	AB	R	H	PO	A	E
Brown, 3b	2	0	1	1	0	0
S. Martin, 2b.	4	0	3	4	3	0
Slaughter, cf.	3	0	1	3	0	0
Medwick, lf.	3	1	1	2	0	0
Padgett, 1b	4	1	1	10	0	0
J. Martin, rf	4	1	2	4	0	0
Gutteridge, ss.	4	0	3	0	5	1
Owen, c	4	0	1	2	0	0
Davis, p.	4	0	0	1	4	0
Totals	37	3	12	27	12	1

BROOKLYN.	AB	R	H	PO	A	E
Rosen, lf	3	0	1	3	0	0
Hudson, 2b	3	0	1	2	2	0
zPhelps	1	0	0	0	0	0
Coscarart, 2b	0	0	0	1	1	0
zzzBrack	1	0	0	0	0	0
Cuyler, rf	3	0	1	1	1	0
Lavagetto, 3b.	4	0	1	1	1	1
Camilli, 1b	4	0	0	9	1	0
Koy, cf	3	0	2	3	0	0
Durocher, ss	4	0	0	5	3	0
Shea, c	4	1	2	4	1	0
Posedel, p	2	0	0	0	0	0
zzHassett	1	0	0	0	0	0
Totals	33	1	8	27	10	1

zBatted for Hudson in seventh inning.
zzBatted for Posedel in ninth inning.
zzzBatted for Coscarart in ninth inning.

Score by innings:

St. Louis	000	001	020	— 3
Brooklyn	000	010	000	— 1

Summary: Runs batted in, Gutteridge 2, Hudson, J. Martin. Two-base hits, Lavagetto, Rosen, Shea, Medwick, Gutteridge. Three-base hit, Padgett. Sacrifice, Posedel. Double play, Davis to Gutteridge to S. Martin to Padgett. Left on bases, St. Louis 9, Brooklyn 10. Bases on balls, off Posedel 2, off Davis 4. Struck out, by Posedel 5, by Davis 2. Umpires, Magerkurth, Parker and Moran. Time, 2:12. Attendance, 5,838.

PHILS SHADE REDS

PHILADELPHIA, June 25.—(AP)—A home run by Virgil "Spud" Davis off Joe Cascarella into the left field bleachers gave the Phillies a 7-6 triumph over Cincinnati in 12 innings here today.

Hugh Mulcahy, who was the first Philly hurler, relieved by Claude Passeau in the ninth. Passeau did not stop the rally and Al Hollingsworth was called in. He received credit for the victory.

Box score:

CINCINNATI.	AB	R	H	PO	A	E
Frey, 2b	6	0	1	3	8	0
Berger, lf	6	1	1	2	0	1
Cooke, rf	5	1	1	2	1	1
McCormick, 1b	5	1	3	15	3	0
Lombardi, c	5	0	2	0	0	0
Hershberger, c	1	0	1	2	0	0
Craft, cf	5	0	2	3	0	0
Riggs, 3b	6	0	1	2	2	0
Myers, ss	3	0	0	2	1	0
xGamble	1	0	0	0	0	0
Stein, ss	2	0	0	2	2	0
Walters, p	2	1	0	0	3	0
xxGoodman	1	0	0	0	0	0
Cascarella, p	2	0	1	2	0	0
Totals	50	6	13	a35	20	2

xBatted for Myers in eighth inning.
xxBatted for Walters in ninth inning.
aTwo out when winning run scored.

PHILADELPHIA.	AB	R	H	PO	A	E
Mueller, 2b	4	0	2	3	3	0
Scharein, ss	6	0	0	2	3	2
Martin, cf	5	2	2	3	0	0
Jordan, 3b	6	1	2	1	0	1
Weintraub, 1b	6	1	3	7	1	0
Klein, rf	6	0	1	2	0	0
Arnovich, lf	3	2	1	7	0	0
Stainback, lf	1	0	0	0	0	0
V. Davis, c	6	1	2	11	0	0
Mulcahy, p	4	0	1	0	2	0
Passeau, p	0	0	0	0	0	0
Hollingsworth, p	1	0	0	0	0	0
Totals	47	7	14	36	9	3

Score by innings:

Cincinnati	010	000	111	000	— 6
Philadelphia	013	001	100	001	— 7

Summary: Runs batted in, Mulcahy, McCormick, Lombardi, Craft, V. Davis, Riggs 2, Weintraub 3, Klein, Mueller, Berger. Two-base hits, Jordan, Weintraub 2, Arnovich, Berger, Riggs, Hershberger. Home run, V. Davis. Sacrifice, V. Davis. Double plays, Scharein to Mueller to Weintraub, Cook to McCormick, Riggs to Frey to McCormick. Left on bases, Cincinnati 13, Philadelphia 11. Bases on balls, off Walters 3, off Cascarella 2, off Hollingsworth 1, off Mulcahy 3. Struck out, by Mulcahy 5, by Hollingsworth 4. Hits, off Mulcahy 9 in 8 2-3 innings, off Passeau 2 in 0 inning (pitched to 2 men), off Hollingsworth 2 in 3 1-3 innings, off Walters 12 in 8 innings, off Cascarella 2 in 3 2-3 innings. Hit by pitcher, by Mulcahy (McCormick). Passed ball, Lombardi. Winning pitcher, Hollingsworth. Losing pitcher, Cascarella. Umpires, Reardon, Pinelli and Goetz. Time, 2:47. Attendance, 2,500.

Yankees Stop Tigers, 9 To 3, With 14-Hit Barrage

TWO HOME RUNS HELP CHAMPIONS DEFEAT DETROIT

Ruffing Subdues Bengals As Mates Pound Quartet Of Tiger Pitchers

DETROIT, June 25.—(AP)—The New York Yankees finally clicked in both pitching and hitting at the same time today and trampled the Tigers 9 to 3.

Big Red Ruffing snapped the Tigers' four-game winning streak with an eight-hit performance, while his mates crashed 14 hits off Roxie Lawson and three other Detroit flingers. Included in the assault were Bill Dickey's 11th homer of the season and Joe DiMaggio's tenth.

Although they won the ball game, the Yanks lost their rookie Second Baseman Joe Gordon, who was struck on the head by a ball thrown by Catcher Rudy York in the eighth inning. York tried to pick him off first, and Gordon, in diving back to the bag was hit on the back of the head. He was taken to a hospital for an X-ray examination.

NEW YORK.	AB	R	H	PO	A	E
Crosetti, ss	4	0	0	2	1	1
Rolfe, 3b	4	0	1	3	1	0
Henrich, rf	4	2	1	3	0	0
DiMaggio, cf	5	1	1	3	0	0
Gehrig, 1b	4	1	1	8	0	0
Dickey, c	5	2	1	3	1	0
Selkirk, lf	4	1	2	1	0	0
Gordon, 2b	4	0	3	1	0	0
Knickerbocker, 2b	1	0	1	1	1	0
Ruffing, p	5	0	1	2	1	0
Totals	40	9	14	27	5	1

DETROIT.	AB	R	H	PO	A	E
Rogell, ss	4	1	2	3	1	0
Walker, lf	5	0	0	3	0	0
Gehringer, 2b	4	1	2	0	1	1
York, c	4	0	2	6	1	0
Fox, rf	3	0	1	3	0	0
Greenberg, 1b	3	0	0	8	2	0
Laabs, cf	4	0	0	1	0	1
Ross, 3b	4	1	1	3	1	0
Lawson, p	2	0	0	0	1	0
Poffenberger, p	0	0	0	0	0	0
Coffman, p	0	0	0	0	0	0
zWhite	1	0	0	0	0	0
Auker, p	0	0	0	0	2	0
zzPet	1	0	0	0	0	0
Totals	35	3	8	27	9	2

zBatted for Coffman in seventh inning.
zzBatted for Auker in ninth inning.

Score by innings:

New York	120	005	100	— 9
Detroit	100	100	100	— 3

Summary: Runs batted in, Gehringer 2, Walker, Dickey, Gordon 2, DiMaggio 2, Selkirk, Henrich, Ruffing. Two-base hits, Rogell 2, Gordon, York. Home runs, Gehringer, Dickey, DiMaggio. Sacrifice, Fox. Double play, York to Rogell. Left on bases, New York 9, Detroit 8. Bases on balls, off Ruffing 2, off Lawson 2, off Poffenberger 2, off Coffman 1. Struck out, by Ruffing 2, by Lawson 2, by Poffenberger 1, by Coffman 2, by Auker 1. Hits, off Lawson 7 in 5 innings (none out in sixth), off Poffenberger 2 in 2-3 inning, off Coffman 3 in 1 1-3 innings, off Auker 2 in 2 innings. Passed ball, Dickey. Losing pitcher, Lawson. Umpires, Grieve, Hubbard and Summers. Time, 2:23. Attendance, 22,500.

BROWNS WALLOP NATS

ST. LOUIS, June 25.—(AP)—Home runs by Harlond Clift and Beau Bell in the first inning sent the St. Louis Browns off to a 12 to 9 victory over Washington today. Zeke Bonura and Buddy Myer of the Senators hit homers off Oral Hildebrand, when the pitcher eased up behind a top-heavy lead.

WASHINGTON.	AB	R	H	PO	A	E
Case, rf	5	1	1	0	0	0
West, cf	5	2	2	4	0	0
Lewis, 3b	5	1	1	1	0	0
Simmons, lf	5	1	3	1	0	0
Travis, ss	5	1	1	4	5	0
Myer, 2b	5	1	1	3	2	0
Wasdell, 1b	5	0	3	8	0	0
R. Ferrell, c	2	1	1	3	0	0
DeShong, p	0	0	0	0	0	0
xWright	1	0	0	0	0	0
Appleton, p	1	0	0	0	1	0
xxGoslin	1	0	0	0	0	0
Krakauskas, p	0	0	0	0	1	0
Weaver, p	0	0	0	0	0	0
xxxBonura	1	1	1	0	0	0
Hogsett, p	0	0	0	0	0	0
Totals	41	9	14	24	9	0

xBatted for DeShong in second inning.
xxBatted for Appleton in sixth inning.
xxxBatted for Weaver in eighth inning.

ST. LOUIS.	AB	R	H	PO	A	E
B. Mills, lf	6	0	1	2	0	0
McQuinn, 1b.	2	1	1	1	0	0
zCox	0	0	0	0	0	0
Heath, c	0	2	0	2	0	0
Kress, ss	1	1	1	4	1	0
Clift, 3b	4	3	2	2	3	0
Almada, cf	5	1	2	1	0	0
Bell, rf	3	2	1	6	0	0
Sullivan, c., 1b.	4	1	2	7	1	0
Heffner, 2b	5	1	1	2	1	0
Hildebrand, p.	4	0	2	0	0	0
Totals	34	12	13	27	6	0

zRan for McQuinn in fourth inning.

Washington	002	020	023	— 9
St. Louis	402	023	30x	— 12

Summary: Runs batted in, Clift 4, Bell 2, Simmons 3, Wasdell, Heffner 2, Hildebrand 2, Almada, Sullivan, Bonura 2, Myer 3. Two-base hits, Kress, McQuinn, West, Sullivan, Simmons, Hildebrand. Three-base hit, Almada. Home runs, Clift, Bell, Myer, Bonura. Stolen base, Wasdell. Sacrifices, Kress 2. Double play, Travis to Wasdell. Left on bases, Washington 7, St. Louis 10. Bases on balls, off Appleton 3, off Krakauskas 4, off Weaver 2, off Hildebrand 2. Struck out, by Hildebrand 2, by Weaver 1. Hits, off DeShong 4 in 1 inning, off Appleton 6 in 4 innings, off Krakauskas none in 2-3 inning, off Weaver 3 in 1 1-3 innings, off Hogsett none in 1 inning. Hit by pitcher, by Appleton (McQuinn). Wild pitch, Hildebrand. Losing pitcher, Appleton. Umpires, Moriarty and Rommel. Time, 2:11. Official paid attendance, 1,222.

TAYLOR'S YAWL WINNER OF ANNUAL YACHT RACE

HAMILTON, Bermuda, June 25.—(AP)—Baruna, the new yawl owned by Henry C. Taylor of New York, led the fleet across the finish line in the biennial Newport to Bermuda ocean yacht race today and captured class "A" honors by a comfortable margin.

Baruna reached the finish of the 635-mile race at St. David's head at 10:05:42 this morning, less than four days from the time the starting gun was fired at Brenton lightship off Newport last Tuesday. Her elapsed time was three days, 21 hours, five minutes, 42 seconds. A time allowance of slightly more than two hours over the scratch boat, Vamarie, gave Baruna a corrected time of three days, 18:58:55.

Not until after 6 p.m. did the second yacht, Rudolph J. Schaefer's Edlu II, of New York, reach the finish. Edlu, arriving at 6:21:26 p.m., had an elapsed time of four days, 5:21:26 and a corrected time of four days, 2:49:34.

Rikard Holds Lead In Cotton States Batting

Greenville Outfielder Hitting .372; Sox Increase Batting Average

Cully Rikard, Greenville outfielder, and "Pudge" Powers, El Dorado catcher, improved their hitting the past week to stay well ahead of other Cotton States league batters for first and second place respectively in the batting averages. Rikard leads the parade of sluggers with a .372 percentage, an increase of two points for the week; and Powers is hitting at a .367 clip, an increase of three points.

Yoter, Greenwood third baseman, continued his steady stick work and increased his percentage two points to a .353, but dropped out of third place as R. Cummings, Greenville shortstop, pulled up from seventh to third place with an increase of 27 points to .356. Others to show improved batting were Spartachino, Clarksdale catcher, who came up from 18th place to sixth place with .318, and Wells, Hot Springs shortstop, previously not listed, who is in a tie with Spartachino for sixth place.

Monroe's leading batters dropped off the past week, with only Beauford Rhea and Frank Hackney pacing their record of last week. Rhea's batting average improved eleven points to .284, and Hackney added four points to his mark, reaching .265.

Greenville jumped eight points in team batting to continue leading the hitting with .285, and displaced Monroe to take over the league lead in team fielding. Monroe's team fielding average, although dropping off only one point, was not enough to keep them out of third place, both Greenville and El Dorado stepping ahead.

However, the White Sox, while their individual batting stars were in a slump, did better hitting as a whole and moved up a notch in team batting. Monroe was batting .260 the past week in comparison with .257 a week ago.

Bishop, the Pine Bluff star, won another game last week to continue leading the hurlers with six wins and no defeats. Galeria, of Greenville, however, was leading in the number of games played. Galeria toiled in 16 games, winning eleven of them for an average of .846. Two other Greenville flingers, Hawkins and Lamb, are tied for third with seven victories and two losses each for .778.

The averages:

(Including Games of June 22)

CLUB BATTING

Club	G	AB	R	H	2B	3B	HR	SB	RBI	BB	SO	Pct
Greenville	63	2,220	[illegible]	632	107	38	18	47	343	261	269	.285
Helena	65	2,318	[illegible]	[illegible]	104	21	13	[illegible]	[illegible]	216	261	.271
Hot Springs	65	2,306	[illegible]	622	113	31	29	36	[illegible]	217	306	.271
El Dorado	67	2,129	[illegible]	[illegible]	[illegible]	29	23	74	[illegible]	262	346	.267
Clarksdale	62	2,1[illegible]	[illegible]	568	[illegible]	31	12	52	[illegible]	213	[illegible]	.263
Monroe	64	2,143	328	568	80	21	15	60	270	241	259	.260
Greenwood	6[illegible]	2,220	[illegible]	[illegible]	82	31	12	49	179	[illegible]	325	.258
Pine Bluff	62	2,182	[illegible]	549	85	22	17	43	249	237	275	.251

CLUB FIELDING

Club	G	W	L	T	DP	PB	PO	A	E	Pct
Greenville	63	41	21	1	53	10	1,674	830	117	.952
El Dorado	67	[illegible]	32	0	59	10	1,738	809	137	.951
Monroe	64	26	38	0	51	20	1,661	711	125	.950
Pine Bluff	62	[illegible]	28	0	[illegible]	17	1,651	704	126	.951
Helena	65	[illegible]	30	0	41	12	1,719	769	134	.943
Greenwood	65	35	33	2	41	12	1,719	748	134	.943
Clarksdale	62	35	27	0	52	14	1,618	671	141	.943
Hot Springs	65	19	45	1	50	15	1,770	762	181	.933

INDIVIDUAL BATTING

(Players in 15 Games Hitting .250 or More)

Player, Position, Club	G	AB	R	H	2B	3B	HR	SB	RBI	Pct
Rikard, outfield, Greenville	63	250	48	93	16	6	5	11	62	.372
Powers, catcher, El Dorado	65	256	[illegible]	94	17	5	5	3	53	.367
R. Cummings, shortstop, Greenville	63	267	42	95	23	1	0	10	39	.356
Yoter, third base, Greenwood	59	[illegible]	43	63	9	4	0	8	[illegible]	.353
West, pitcher, El Dorado	7	14	8	[illegible]	2	1	1	0	13	.352
Sutherlin, outfield, Helena	65	262	52	87	14	9	6	6	43	.332
Spartachino, catcher, Clarksdale	[illegible]	88	16	28	3	1	0	4	[illegible]	.318
Wells, shortstop, Hot Springs	[illegible]	66	[illegible]	21	[illegible]	0	1	0	[illegible]	.318
Savage, third base, Helena	64	243	38	77	12	0	1	4	[illegible]	.317
Robinson, outfield, Hot Springs	40	168	24	53	[illegible]	5	3	1	26	.315
Hicks, outfield, Helena	6[illegible]	261	49	82	15	4	3	2	48	.314
Grant, first base, Hot Springs	64	[illegible]	6[illegible]	78	[illegible]	8	5	10	49	.309
Toles, outfield, Hot Springs	58	[illegible]	42	68	8	5	1	1	[illegible]	.308
Pfeifer, first base, El Dorado	[illegible]	[illegible]	36	66	[illegible]	1	0	6	28	.306
Roberts, outfield, Greenville	6[illegible]	234	41	72	6	8	4	1	47	.305
Farrell, first base, Greenville	6[illegible]	[illegible]	6[illegible]	74	[illegible]	12	1	0	36	.304
I. J. Jones, first base, Pine Bluff	56	184	[illegible]	56	16	1	1	2	35	[illegible]
Uhle, outfield, Clarksdale	4[illegible]	151	27	46	9	2	0	3	18	.301
Brown, outfield, Hot Springs	4[illegible]	147	26	44	6	1	1	8	29	.299
Coombs, shortstop, Greenwood	[illegible]	67	[illegible]	20	6	3	2	4	12	.299
Medak, first base, Monroe	26	94	20	28	5	3	1	0	12	.298
Yaze, third base, Pine Bluff	6[illegible]	222	31	65	3	4	0	4	24	.293
Bagrosky, second base, Greenville	6[illegible]	259	51	75	15	6	2	6	33	.290
Payne, outfield, Clarksdale	6[illegible]	241	46	70	11	2	3	7	41	.290
Cella, outfield, Clarksdale	6[illegible]	246	36	71	8	7	5	0	41	.289
Olson, outfield, Helena	54	[illegible]	46	65	3	3	1	[illegible]	[illegible]	.289
Ferraoli, catcher, Clarksdale	45	152	26	44	12	0	0	0	17	.289
Coleman, pitcher, Clarksdale	18	45	8	13	1	2	0	1	4	.289
I. Johnson, first base, Pine Bluff	6[illegible]	268	44	[illegible]	17	4	0	8	31	.287
Danesak, outfield, Hot Springs	5[illegible]	237	34	68	[illegible]	2	4	3	31	.287
Tone, outfield, El Dorado	6[illegible]	273	74	78	13	2	8	24	43	.286
Sellers, outfield, Greenwood	64	2[illegible]	48	[illegible]	12	4	1	4	31	.284
Rhea, outfield, Monroe	61	250	59	71	8	1	6	31	18	.284
Vavreck, shortstop, El Dorado	6[illegible]	[illegible]	40	[illegible]	[illegible]	2	1	1[illegible]	46	.28[illegible]
Hogg, third base, Hot Springs	59	2[illegible]	[illegible]	64	9	1	0	5	39	.282
O. Brannon, second base, Hot Springs	58	2[illegible]	[illegible]	66	7	0	4	1	24	.281
Grantham, outfield, Greenville	57	218	41	61	13	2	0	2	38	.280
Speas, outfield, Greenwood	55	238	42	66	9	2	0	10	28	.277
Guisti, second base, El Dorado	6[illegible]	2[illegible]	54	76	7	3	0	6	25	.276
Amelung, first base, Greenwood	60	2[illegible]	[illegible]	61	9	1	2	6	28	.276
Bernett, outfield, Greenwood	31	105	21	29	4	0	2	2	13	.276
Schang, catcher, Monroe	55	204	34	56	7	7	0	2	30	.275
Masucci, third base, El Dorado	[illegible]	128	14	35	8	1	3	5	27	.273
Costley, catcher, Hot Springs	4[illegible]	1[illegible]	17	38	7	2	1	2	14	.269
Murray, second base, Clarksdale	4[illegible]	190	21	51	9	2	0	2	22	.268
Hackney, second base, Monroe	61	253	36	67	15	2	4	2	40	.265
D. Brannon, third base, Monroe	53	202	36	53	9	2	0	4	22	.262
Hauser, catcher, El Dorado	22	42	7	11	1	1	0	0	2	.262
Zimmerman, outfield, Pine Bluff	62	249	33	65	8	10	4	6	44	.261
Weisler, shortstop, Helena	51	190	35	49	6	1	1	1	30	.258
Powell, catcher, Greenville	28	93	14	24	1	0	0	1	10	.258
Conway, shortstop, Monroe	63	253	44	65	4	1	1	7	32	.257
J. Kirke, outfield, Pine Bluff	63	249	34	64	10	2	8	7	49	.257
Vaughan, outfield, El Dorado	66	240	37	61	12	6	4	9	30	.254
Rucker, catcher, Hot Springs	48	138	15	35	7	6	0	1	22	.254
Salveson, catcher, Greenwood	47	147	33	37	5	4	0	1	21	.252
Autry, catcher, Pine Bluff	49	168	21	42	6	1	2	3	15	.250

PITCHING RECORDS

(45 or more innings)

Pitcher, Club	G	W	L	IP	H	R	BB	SO	HB	WP	BK	Pct.
Bishop, Pine Bluff	6	6	0	52	44	18	16	19	0	0	0	1.000
Galeria, Greenville	16	11	2	124	105	36	19	52	2	1	0	.846
Hawkins, Greenville	11	7	2	87	80	45	45	47	2	1	0	.778
Lamb, Greenville	15	7	2	98	124	58	15	40	0	2	1	.778
Radney, Greenwood	19	10	3	104	75	43	66	75	2	2	1	.769
Hawley, El Dorado	18	10	4	117	107	12	54	77	3	4	0	.714
Vandenberg, Helena	14	8	4	118	74	32	61	77	4	3	0	.667
Pescod, Clarksdale	16	8	4	115	105	52	44	60	1	1	0	.667
Harrist, El Dorado	20	5	3	60	75	51	51	68	5	3	0	.625
Harris, Clarksdale	19	8	5	101	72	53	56	97	5	4	2	.615
D. Johnson, Pine Bluff	19	8	5	129	108	66	73	101	2	8	1	.615
Schuessler, Helena	18	9	6	122	123	59	35	89	3	8	0	.600
Williams, Greenville	13	6	4	71	64	35	33	31	3	4	0	.600
Schneidmuller, Clarksdale	17	6	4	102	110	57	29	39	0	3	0	.600
Dunkle, Pine Bluff	17	10	7	134	132	61	36	97	1	1	0	.588
West, El Dorado	22	8	6	122	118	65	58	58	4	3	0	.571
Celev, Helena	11	5	4	65	75	46	33	25	1	6	2	.556
Coleman, Clarksdale	17	8	8	114	108	63	36	50	3	1	0	.500
Schopp, Greenville	15	6	6	99	112	45	20	34	1	1	1	.500
Raymond, Helena	16	5	5	75	92	56	33	38	3	1	0	.500
Hunter, Hot Springs	18	5	5	80	89	57	18	37	0	0	0	.500
Neff, El Dorado	11	3	3	54	51	31	40	75	1	0	0	.500
L. B. Jones, Helena	18	5	6	85	107	71	48	40	4	1	0	.455
Speer, Hot Springs	16	5	6	105	108	79	38	59	6	6	0	.455
Nugent, Monroe	13	4	5	77	108	48	9	28	0	0	1	.444
Owens, Pine Bluff	16	4	5	83	94	61	37	38	3	1	0	.444
Howell, Monroe	7	3	4	40	56	21	10	13	1	0	0	.429
C. Cummings, Greenwood	18	6	9	131	130	72	69	83	4	7	1	.400
Bronkhurst, Monroe	18	6	9	121	144	76	81	64	3	3	2	.400
Nikkle, Clarksdale	8	2	3	50	41	27	34	25	3	2	0	.400
Grimes, Hot Springs	9	3	5	69	80	43	30	24	0	3	1	.375
Hearn, El Dorado	17	5	10	111	112	78	80	58	0	8	0	.333
Andrews, Monroe	16	3	6	78	87	60	22	28	3	1	0	.333
Tench, Greenwood	17	2	4	62	77	40	23	24	1	0	0	.333
Skinner, Greenwood	17	2	5	76	87	40	32	42	3	3	0	.286

WAR ADMIRAL MAY MEET SEABISCUIT WEDNESDAY

BOSTON, June 25.—(AP)—The long-awaited racing duel between War Admiral and Seabiscuit tonight seemed a certainty for next Wednesday, when the two ace thoroughbreds are billed to match strides with ten other strong horses in the $50,000 Massachusetts Handicap at Suffolk Downs.

Pronouncing Seabiscuit "absolutely fit and ready to run," Trainer Tom Smith asserted C. S. Howard's equine was completely recovered from the leg ailment which forced cancellation of his $100,000 match race with the Admiral at Belmont park on Memorial day.

Reports that War Admiral likewise was in top shape and ready to go came from Trainer George Conway, and about the only thing that appeared likely to prevent their meeting this time over the mile and a furlong route was the possibility of rain.

In the event the track was muddy, Seabiscuit probably would be scratched, for he is rated a poor mudder.

TEXAS LEAGUE

Tulsa	001	100	203	—7	14	0
Shreveport	023	000	001	—6	8	2

Stein, Moore and Susce; Bivin, Wagner and Stephenson.

Fort Worth	000	100	110	—3	8	0
Beaumont	000	002	02x	—4	8	0

LeBlanc, Corsett and Mackie; Trout and Parsons.

Dallas	300	100	200	—6	7	1
San Antonio	100	000	012	—4	11	4

Baker and Thomas; Muncrief, Strickland and Payton.

Oklahoma City	000	000	000	00	—0	7	0
Houston	000	000	000	00	—0	6	1

(Game called end of eleventh to permit Oklahoma City to catch train.)

Brillheart, Moore and Friar; Winford and Healy.

CLEVELAND ACES PACE AMERICAN

Averill Tops Hitters With .384 And Allen Is Leading Pitcher

CHICAGO, June 25.—(AP)—The pace setting Cleveland Indians had a pitching leader as well as batting leader in the American league race for individual honors this week when Johnny Allen fired his way to the front.

Semi-official averages disclosed Allen, who won 15 straight victories and lost but one game last year, assumed leadership among the hurlers by scoring his ninth triumph against one setback, while Bob Grove of Boston was suffering his second reversal. Grove had won 10 games. Philadelphia's Lynn Nelson was at Allen's heels with eight victories and one defeat.

Meanwhile Earl Averill, Cleveland's center fielder maintained his 20 points advantage over the league's hitters. He had a mark of .384, according to semi-official figures which included games of Friday. His nearest challenger was Cecil Travis of Washington, who gained eight points over the week to hop from a tie for fourth to second place with .364. Hal Trosky, Averill's teammate, was a point behind in third place.

Others in the "high ten" were Sam Chapman, Philadelphia, .358; George Case, Washington, .348; Buddy Myer, Washington, .344; Hank Steinbacher, Chicago, .340; Jimmy Foxx, Boston, .332; Charley Gehringer, Detroit, .328; Joe Vosmik, Boston, .323. Case showed the biggest gain of the week, bettering his average more than 30 points to enter the select group.

Little change took place among the departmental leaders. Foxx batted in five more runs to send his total to 77, but he was tied by Hank Greenberg and Rudy York of Detroit for most home runs at 20. Greenberg also pulled up even with Foxx in scoring, each having counted 54 runs. Travis continued to lead in hits with 88 while his Washington teammate, Buddy Lewis, still topped the base stealers at 11. Averill's seven triples headed this department. Roger Cramer of Boston ran his two base total to 21 to break a tie with his boss, Joe Cronin.

Washington's .289 remained tops in team batting, and St. Louis clung to the fielding lead with .978. Detroit added six more double plays to advance its first place total to 67.

CITY LEAGUE

STANDINGS

Teams	Won	Lost	Pct
Monroe Hardware	14	2	.875
Spatafora's Pharmacy	12	3	.800
Tidwell and Sons	12	4	.750
Sunshine Cleaners	11	5	.688
Eureka Grocery	8	8	.500
Calvary Baptists	7	9	.438
Printers	6	9	.400
Sav-Mor	5	11	.313
Presbyterians	3	13	.189
S. E. I. No. 4	1	15	.063

Tomorrow's Games

Presbyterians vs. Sav-Mor, Neville.

S. E. I. No. 4 vs. Calvary Baptists, Barkdull Faulk.

Monroe Hardware vs. Spatafora's Pharmacy, Y's park.

Tidwell and Sons vs. Eureka Grocery, Missouri Pacific.

Sunshine Cleaners vs. Printers, Plum street.

Wednesday's Games

Printers vs. Presbyterians, Barkdull Faulk.

Monroe Hardware vs. Calvary Baptists, Plum street.

Sav-Mor vs. S. E. I. No. 4, Missouri Pacific.

Spatafora's Pharmacy vs. Tidwell and Sons, Neville.

Eureka Grocery vs. Sunshine Cleaners, Y's park.

Thirteen years were required to construct the Suez Canal.

SOUTHERN LEAGUE

VOLS WHIP ROCKS

NASHVILLE, Tenn., June 25.—(AP)—Little Rock, suffering a 12 to 9 defeat today at the hands of the Nashville Vols, slipped from the league lead to second place, thus allowing Atlanta's rise to number one position.

Stuart Hefferth, Nashville catcher, who figured in last night's fight at second base, was knocked out at the plate today by a ball pitched by Sid Kerksieck, Little Rock hurler.

Score by innings:

Little Rock	301	012	101	9	11	1
Nashville	601	130	01x	12	14	5

Kerksieck, Rich and Cobb; Bokofer, Watkins and Hefferth, Blaemire.

CHICKS BEAT SMOKIES

KNOXVILLE, Tenn., June 25.—(AP)—Young Kay Sanderson, Memphis southpaw, bested Cy Moore in a 10-inning hurling duel today 3 and 2, allowing the Smokies only four safeties.

[illegible]

Score by innings:

Memphis	[illegible]	3	7	0
Knoxville	[illegible]	2	4	1

Sanderson and Bottarini; Moore and Schupp.

THE CHIEF WINS BROOKLYN 'CAP

Howard Star Beats Stablemate Stagehand In Feature At Aqueduct

NEW YORK, June 25.—(AP)—Dominating the running from start to finish, Maxwell Howard's The Chief today won the 50th Brooklyn Handicap at Aqueduct in his first dash with older horses.

Under the light weight of 105 pounds the three-year-old chestnut son of Pennant won by five lengths, with Jockey Johnny Longden looking back through the long stretch. He reeled off the mile and an eighth in the same time he made in winning the Dwyer stakes last Saturday and only [illegible] covers's track record.

To make it a [illegible] for Owner Howard and Trainer Earl Sande, Stagehand, hero of the Santa Anita Handicap and Derby, [illegible] eight other starters to gain second money. He was three lengths in front of Parker Corning's [illegible], a 20 to 1 shot.

J. H. Louchheim's Pompoon, which receded from [illegible] in the betting, was a big disappointment. The son of Pompey, second to Snark in the fast run Suburban Handicap at Belmont park, [illegible] but quickly dropped out of [illegible]. Maybe the top weight of 126 pounds was too much for the [illegible] as it was he finished sixth, beaten 12 lengths by The Chief.

The Chief, purchased last November out of the C. V. Whitney sale for $14,100, won $8,450 to boost his earnings for the year to $31,[illegible]. Stagehand's second netted Howard another $4,000.

Had The Chief been extended, he doubtlessly could have created a new record. Once Longden broke him in front, it ceased to be a horse race from a competitive viewpoint. The Howard colt opened up five lengths advantage before he had gone a sixteenth of a mile and merely breezed the remainder of the trip. Stagehand, as usual, was far back during the early running but came on through the stretch in a manner to indicate he has about reached the form that carried him to victory over Seabiscuit in the Santa Anita Handicap last winter.

Newark, N. J., has an old statute prohibiting the selling of ice in the city after 6 p.m., without a doctor's prescription.

LOMBARDI LEADS SENIOR BATSMEN

Cincinnati Catcher Hitting .367; Batting Race Undergoes Changes

NEW YORK, June 25.—(AP)—The National league batting race underwent its biggest upheaval of the season last week, and in the confusion Ernie Lombardi found himself at the head of the hit parade.

While Cookie Lavagetto of Brooklyn nose-dived all the way from first place out of the first ten, the Cincinnati Reds' "Schnozzola" went to work on his pitching cousins, clubbed out 14 hits in 30 times at bat, boosted his average 21 points to .367, and climbed from third place to the No. 1 spot in the averages up to and including Friday's games.

He wasn't alone in the upward march, for Herschel Martin, the Phillies' scobbing fly-chaser, also found friends among his hurling rivals, traveled at a .500 clip in 20 chances at the plate to raise his mark 16 points to .358 and take second place from Ducky Medwick of the Cardinals. Ducky dropped to third with .348.

The upheaval wasn't confined to the hitting race alone. Every one of the individual departments of play saw a change among its leaders.

Ival Goodman, the Reds' long-range cannon, was responsible for most of these. In addition to deadlocking Mel Ott of the Giants for the home run leadership at 15 each, "Ival the Terrible" took over the lead in triples with seven to six for his teammate Lew Riggs, Johnny Mize of the Cardinals and Gus Suhr of the Pirates, and went into second place in both run-scoring and runs batted in. Ott held his leadership in both of these departments with 59 runs scored and 61 driven in, while Goodman's second place totals were 52 and 51, respectively.

Goodman also had his big bat at work in the hitting race. In 16th place a week ago he collected 12 hits in 30 chances during the seven-day span to raise his average 11 points to .326, for seventh place. Others in the league's first ten were his teammate, Buck McCormick, fourth with .336; Brooklyn's Babe Phelps, fifth with .331; Gus Suhr of the Pirates, sixth with .328; Ott and Debs Garms of the Boston Bees, tied for eighth with .317, and Stan Hack of the Cubs, tenth with .316.

Buck McCormick took the lead in base hits from Jo Jo Moore of the Giants with a total of 83 to 76. Herschel Martin gained sole possession of first place in hitting doubles, with 20 two-baggers to 13 for McCormick, and Ernie Koy of Brooklyn passed Stan Hack of the Cubs in base stealing with [illegible] for the season to seven for Hack.

Bill Klinger, Pittsburgh rookie, remained the league's leading pitcher, with five wins and one setback. Johnny Vander Meer, the Reds' sensation, [illegible] to a second place tie with Mace Brown, Pirates relief hurler, each having nine wins and two defeats.

The water of an "overland" flood along the lower Mississippi river travels almost [illegible] as fast as the river itself.

BUY and SELL Through the WANT-ADS

NEW 1938 PONTIACS
Various Body Styles
At substantial discount. No trade but can arrange terms to responsible persons.
Address: Union Motors, Inc.
Box 84, Monroe, La.
Dealer Closing Out

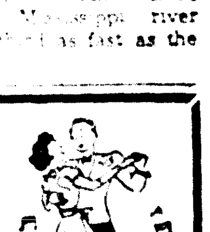

Pre-July 4th Dance
Saturday Night, July 2nd
CHEROKEE TERRACE of FRANCES HOTEL
AWARDS For Best Dancers / For Poorest Dancers
Milton Coverdale's Orchestra
10 'til 2 $1.10 Per Couple
Sponsored by Bob Staples

CELEBRATE THE 4TH IN A CELEBRATED JANTZEN Swim Trunks For Men and Boys $2.95 up
CAMPUS SWIM TRUNKS
Boys' $1.00
Men's $1.50
D. Masur & Sons
Since 1889

BRYANT HOLDS GIANTS TO 3 HITS, CUBS WIN

CHICAGO ROUTS GUMBERT TO COP 5 TO 0 TRIUMPH

No New Yorker Reaches Second As Bruins' Hurler Muffles Bats

NEW YORK, June 25.—(AP)—Clay Bryant, big right-hander of the Chicago Cubs, set down the New York Giants with three singles today and blanked them 5 to 0 before a crowd of 18,914 at the Polo Grounds.

The fireball flinger from Zanesville, Ohio, throttled the champions so effectively that only five batsmen reached first base, and none got as far as second. It was the sixth whitewashing of 1938 for the Giants.

Carl Hubbel's thrice frustrated bid for his 200th major league conquest was put off until tomorrow as Manager Bill Terry sent Harry Gumbert to the firing line. Gumbert was routed in the fifth as the Cubs staged the second of two uprisings.

Phil Caveretta's second-inning homer in the right field stands, with Frank Demaree on base, gave Bryant all the margin he needed for victory.

Box score:

CHICAGO.	AB	R	H	PO	A	E
Hack, 3b.	4	0	1	1	2	0
Herman, 2b.	4	0	2	3	1	0
Reynolds, cf.	3	0	1	2	0	0
Hartnett, c.	4	0	0	7	0	0
Galan, lf.	4	0	0	5	0	0
Demaree, rf.	4	2	2	1	0	0
Cavarretta, 1b.	4	1	1	8	1	0
Jurges, ss.	3	1	0	3	0	0
Bryant, p.	2	1	0	0	1	0
Totals	32	5	7	27	5	0
NEW YORK.	AB	R	H	PO	A	E
Chiozza, lf., 2b.	4	0	0	3	1	0
Danning, c.	4	0	1	4	1	0
Ripple, rf.	3	0	1	2	0	0
Ott, 3b.	4	0	0	0	4	0
Leiber, cf.	4	0	1	1	0	0
Leslie, 1b.	3	0	0	11	1	0
Bartell, ss.	2	0	0	2	2	0
Kampouris, 2b.	2	0	0	3	3	0
zMcCarthy	1	0	0	0	0	0
Brown, p.	0	0	0	0	0	0
Gumbert, p.	1	0	0	1	0	0
Lohrman, p.	1	0	0	0	1	0
Seeds, lf.	1	0	0	0	0	0
Totals	30	0	3	27	13	0

zBatted for Kampouris in eighth inning.

Score by innings:

Chicago	020	030	000—	5
New York	000	000	000—	0

Summary: Runs batted in, Cavarretta 2, Hack 2, Reynolds. Two-base hit, Demaree. Home run, Cavarretta. Sacrifice, Reynolds. Left on bases, New York 5, Chicago 3. Bases on balls, off Gumbert 1, off Bryant 2. Struck out, by Gumbert 2, by Lohrman 1, by Bryant 3, by Brown 1. Hits, off Gumbert 5 in 4 1-3 innings, off Lohrman 2 in 3 2-3 innings, off Brown none in 1 inning. Hit by pitcher, by Gumbert (Jurges). Passed ball, Danning. Losing pitcher, Gumbert. Umpires, Stark, Barr and Stewart. Time, 1:48. Attendance, 18,914.

PIRATES SHADE BEES

BOSTON, June 25. — (AP) — Mace Brown, ace relief pitcher of the Pittsburgh Pirates, received credit for his tenth victory today, although he pitched only two and two-third innings, as the Bucs continued their victorious tour of the east by clubbing the Boston Bees 8 to 7, in the series opener.

With the score tied in the sixth, Pitcher Brown doubled to deep right center, driving in the two runs that provided the eventual margin of victory.

Box score:

PITTSBURGH.	AB	R	H	PO	A	E
Handley, 3b.	5	1	1	1	2	0
L. Waner, cf.	5	1	1	2	0	0
P. Waner, rf.	5	1	1	2	0	0
Vaughan, ss.	5	0	1	1	3	0
Suhr, 1b.	3	2	1	13	0	0
Rizzo, lf.	4	1	2	2	0	0
Todd, c.	4	1	2	6	0	1
Young, 2b.	4	1	0	0	4	1
Tobin, p.	2	0	0	0	0	0
Brown, p.	1	0	1	0	0	0
Bauers, p.	1	0	1	0	0	0
Totals	39	8	11	27	9	2
BOSTON.	AB	R	H	PO	A	E
Fletcher, 1b.	4	1	0	9	1	0
Cooney, rf.	1	0	0	0	0	0
Maggert, 3b.	4	0	1	1	2	0
Garms, 3b., rf.	4	2	1	2	0	0
West, lf.	5	1	2	4	0	0
Cuccinello, 2b.	5	2	4	1	1	1
DiMaggio, cf.	5	0	1	3	0	0
Mueller, c.	5	1	2	4	2	0
Warstler, ss.	3	0	1	1	3	1
English, ss.	0	0	0	1	0	0
Lanning, p.	0	0	0	1	0	0
Hutchinson, p.	3	0	0	0	2	0
zE. Moore	1	0	0	0	0	0
T. Reis, p.	0	0	0	0	0	0
Totals	40	7	12	27	11	2

zBatted for Hutchinson in seventh inning.

Score by innings:

Pittsburgh	500	003	000—	8
Boston	102	120	100—	7

Summary: Runs batted in, Todd 3, Rizzo 2, Brown 2, P. Waner, Cuccinello 3, Maggert, West, Mueller, Warstler. Two-base hits, Brown, Cuccinello 2, West. Three-base hits, Todd, West. Stolen base, Cuccinello. Left on bases, Pittsburgh 5, Boston 9. Bases on balls, off Lanning 1, off Tobin 2, off Brown 1. Struck out, by T. Reis 1, by Hutchinson 4, by Tobin 2, by Brown 3, by Bauers 1. Hits, off Lanning 4 in 1-3 inning, off Hutchinson 6 in 6 2-3 innings, off T. Reis 1 in 2 innings, off Tobin 7 in 4 innings (none out in fifth), off Brown 4 in 2 2-3 innings, off Bauers 1 in 2 1-3 innings. Wild pitch, Lanning. Winning pitcher, Brown. Losing pitcher, Hutchinson. Umpires, Klem, Sears and Ballanfant. Time, 2:20. Attendance, 4,195 paid; (3,859 ladies and 3,000 boys).

CARDS TRIM DODGERS

BROOKLYN, June 25.—(AP)—Curt Davis, who was tossed into the Dizzy Dean deal more or less as an afterthought, won his seventh victory of the season today pitching an eight-hitter as the St. Louis Cardinals defeated the Dodgers 3 to 1. Davis has been beaten only twice.

Don Gutteridge's bat backed up Davis' effective pitching to take the decision.

Box score:

ST. LOUIS.	AB	R	H	PO	A	E
Brown, 3b.	5	0	1	1	0	0
S. Martin, 2b.	5	0	2	4	3	0
Slaughter, cf.	5	0	1	3	0	0
Medwick, lf.	3	1	1	2	0	0
Padgett, 1b.	4	1	1	10	0	0
J. Martin, rf.	4	1	2	4	0	0
Gutteridge, ss.	4	0	3	0	5	1
Owen, c.	4	0	1	2	0	0
Davis, p.	4	0	0	1	4	0
Totals	37	3	12	27	12	1
BROOKLYN.	AB	R	H	PO	A	E
Rosen, lf.	3	0	1	3	0	0
Hudson, 2b.	3	0	1	2	2	0
zPhelps	1	0	0	0	0	0
Coscarart, 2b.	0	0	0	1	1	0
zzzBrack	1	0	0	0	0	0
Cuyler, rf.	3	0	1	1	0	0
Lavagetto, 3b.	4	0	1	1	1	1
Camilli, 1b.	4	0	0	5	1	0
Koy, cf.	3	0	2	3	0	0
Durocher, ss.	4	0	0	8	3	0
Shea, c.	4	1	2	6	1	0
Posedel, p.	2	0	0	0	0	0
zzHassett	1	0	0	0	0	0
Totals	33	1	8	27	10	1

zBatted for Hudson in seventh inning.
zzBatted for Posedel in ninth inning.
zzzBatted for Coscarart in ninth inning.

Score by innings:

St. Louis	000	001	020—	3
Brooklyn	000	010	000—	1

Summary: Runs batted in, Gutteridge 2, Hudson, J. Martin. Two-base hits, Lavagetto, Rosen, Shea, Medwick, Gutteridge. Three-base hit, Padgett. Sacrifice, Posedel. Double play, Davis to Gutteridge to S. Martin to Padgett. Left on bases, St. Louis 9, Brooklyn 10. Bases on balls, off Posedel 2, off Davis 4. Struck out, by Posedel 5, by Davis 2. Umpires, Magerkurth, Parker and Moran. Time, 2:12. Attendance, 5,638.

PHILS SHADE REDS

PHILADELPHIA, June 25.—(AP)—A home run by Virgil "Spud" Davis off Joe Cascarella into the left field bleachers gave the Phillies a 7-6 triumph over Cincinnati in 12 innings here today.

Hugh Mulcahy, who was the first Philly hurler, relieved by Claude Passeau in the ninth. Passeau did not stop the rally and Al Hollingsworth was called in. He received credit for the victory.

Box score:

CINCINNATI.	AB	R	H	PO	A	E
Frey, 2b.	6	0	1	3	8	0
Berger, lf.	6	1	1	2	0	1
Cooke, rf.	5	1	1	2	1	1
McCormick, 1b.	5	3	3	15	3	0
Lombardi, c.	5	0	2	0	0	0
Hershberger, c.	1	0	1	2	0	0
Craft, cf.	5	0	2	3	0	0
Riggs, 3b.	6	0	1	2	2	0
Myers, ss.	3	0	0	3	1	0
xGamble	1	0	0	0	0	0
Stein, ss.	2	0	0	2	2	0
Walters, p.	2	1	0	0	3	0
xxGoodman	1	0	0	0	0	0
Cascarella, p.	2	0	1	2	0	0
Totals	50	6	13	a35	20	2

xBatted for Myers in eighth inning.
xxBatted for Walters in ninth inning.
aTwo out when winning run scored.

PHILADELPHIA.	AB	R	H	PO	A	E
Mueller, 2b.	4	0	2	3	3	0
Scharein, ss.	6	0	0	2	3	2
Martin, cf.	5	2	2	3	0	0
Jordan, 3b.	6	1	2	1	0	1
Weintraub, 1b.	6	1	3	7	1	0
Klein, rf.	6	0	1	2	0	0
Arnovich, lf.	3	2	1	7	0	0
Stainback, lf.	1	0	0	0	0	0
V. Davis, c.	5	1	2	11	0	0
Mulcahy, p.	4	0	1	0	2	0
Passeau, p.	0	0	0	0	0	0
Hollingsworth, p.	1	0	0	0	0	0
Totals	47	7	14	36	9	3

Score by innings:

Cincinnati	010	000	113	000—	6
Philadelphia	013	001	100	001—	7

Summary: Runs batted in, Mulcahy, McCormick, Lombardi, Craft, V. Davis, Riggs 2, Weintraub 3, Klein, Mueller, Berger. Two-base hits, Jordan, Weintraub 2, Arnovich, Berger, Riggs, Hershberger. Home run, V. Davis. Sacrifice, V. Davis. Double plays, Scharein to Mueller to Weintraub, Cook to McCormick, Riggs to Frey to McCormick. Left on bases, Cincinnati 13, Philadelphia 11. Bases on balls, off Walters 3, off Cascarella 2, off Hollingsworth 1, off Mulcahy 3. Struck out, by Mulcahy 5, by Hollingsworth 4. Hits, off Mulcahy 9 in 8 2-3 innings, off Passeau 2 in 0 inning (pitched to 2 men), off Hollingsworth 3 in 3 1-3 innings, off Walters 12 in 8 innings, off Cascarella 2 in 3 2-3 innings. Hit by pitcher, by Mulcahy (McCormick). Passed ball, Lombardi. Winning pitcher, Hollingsworth. Losing pitcher, Cascarella. Umpires, Reardon, Pinelli and Goetz. Time, 2:47. Attendance, 2,500.

OUACHITA VALLEY

RUSTON AT BROWN

The Brown Paper mill Safety Firsts, already left at the post when the second half schedule of the Ouachita Valley league got underway, will be out after their first victory this afternoon when they meet the strong Ruston Volunteers at 3:30 o'clock at Brown park.

Andy Jones, 18-year-old hurler from Birmingham, Ala., who shut out the Vols, 5 to 0, in his first appearance here this season in the last game between Brown and Ruston in the first half, is scheduled to pitch for the locals, Manager Herb Steed announced.

Bruce Hedrick, stellar freshman football and baseball player of Louisiana State university, has joined the Brown squad and is scheduled to catch today's game.

The Vols are expected to pitch "Lefty" Hinton.

HODGE AT CROSSETT

CROSSETT, Ark., June 25.—(Special)—One of the largest crowds of the season is expected to see the Crossett Millers play the Hodge Wa-Has in a scheduled Ouachita Valley league game at Millers' field here Sunday.

Both teams have strengthened their lineups for the second half of the split season which opened last week. Clarence (Lefty) Butler, former ace of the Miller staff who is now pitching for Hodge, is scheduled to hurl against Crossett. Manager Cortez Moore said Saturday he would send to the mound either Ike Rorie, former Western association pitcher, or Pat White, who was recently released by the Hot Springs Bathers of the Cotton States league.

Yankees Stop Tigers, 9 To 3, With 14-Hit Barrage

TWO HOME RUNS HELP CHAMPIONS DEFEAT DETROIT

Ruffing Subdues Bengals As Mates Pound Quartet Of Tiger Pitchers

DETROIT, June 25.—(AP)—The New York Yankees finally clicked in both pitching and hitting at the same time today and trampled the Tigers 9 to 3.

Big Red Ruffing snapped the Tigers' four-game winning streak with an eight-hit performance, while his mates crashed 14 hits off Roxie Lawson and three other Detroit flingers. Included in the assault were Bill Dickey's 11th homer of the season and Joe DiMaggio's tenth.

Although they won the ball game, the Yanks lost their rookie Second Baseman, Joe Gordon, who was struck on the head by a ball thrown by Catcher Rudy York in the eighth inning. York tried to pick him off first, and Gordon, in diving back to the bag was hit on the back of the head. He was taken to a hospital for an X-ray examination.

NEW YORK.	AB	R	H	PO	A	E
Crosetti, ss.	4	0	0	3	1	1
Rolfe, 3b.	4	0	1	3	1	0
Henrich, rf.	4	2	3	3	0	0
DiMaggio, cf.	5	1	1	3	0	0
Gehrig, 1b.	4	1	1	5	0	0
Dickey, c.	5	2	1	3	1	0
Selkirk, lf.	4	3	2	3	0	0
Gordon, 2b.	4	0	3	1	0	0
Knickerbocker, 2b.	1	0	1	1	1	0
Ruffing, p.	5	0	1	2	1	0
Totals	40	9	14	27	5	1
DETROIT.	AB	R	H	PO	A	E
Rogell, ss.	4	1	2	3	1	0
Walker, lf.	5	0	0	3	0	0
Gehringer, 2b.	4	1	2	0	1	1
York, c.	4	0	2	6	1	0
Fox, rf.	3	0	1	3	0	0
Greenberg, 1b.	3	0	0	6	2	0
Laabs, cf.	4	0	0	1	0	1
Ross, 3b.	4	1	1	3	3	0
Lawson, p.	2	0	0	1	0	0
Poffenberger, p.	0	0	0	0	0	0
Coffman, p.	0	0	0	0	0	0
zWhite	1	0	0	0	0	0
Auker, p.	0	0	0	2	0	0
zzPiet	1	0	0	0	0	0
Totals	35	3	8	27	9	2

zBatted for Coffman in seventh inning.
zzBatted for Auker in ninth inning.

Score by innings:

New York	120	005	100—	9
Detroit	100	100	100—	3

Summary: Runs batted in, Gehringer 2, Walker, Dickey, Gordon 2, DiMaggio 2, Selkirk, Henrich, Ruffing. Two-base hits, Rogell 2, Gordon, York. Home runs, Gehringer, Dickey, DiMaggio. Sacrifice, Fox. Double play, York to Rogell. Left on bases, New York 9, Detroit 8. Bases on balls, off Ruffing 2, off Lawson 2, off Poffenberger 2, off Coffman 1. Struck out, by Ruffing 2, by Lawson 2, by Poffenberger 1, by Coffman 2, by Auker 1. Hits, off Lawson 7 in 5 innings (none out in sixth), off Poffenberger 2 in 2-3 innings, off Coffman 3 in 1 1-3 innings, off Auker 2 in 2 innings. Passed ball, Dickey. Losing pitcher, Lawson. Umpires, Grieve, Hubbard and Summers. Time, 2:23. Attendance, 22,500.

BROWNS WALLOP NATS

ST. LOUIS, June 25.—(AP)—Home runs by Harlond Clift and Beau Bell in the first inning sent the St. Louis Browns off to a 12 to 9 victory over Washington today. Zeke Bonura and Buddy Myer of the Senators hit homers off Oral Hildebrand, when the pitcher eased up behind a top-heavy lead.

WASHINGTON.	AB	R	H	PO	A	E
Case, rf.	5	1	1	0	0	0
West, cf.	5	2	2	4	0	0
Lewis, 3b.	5	1	1	1	0	0
Simmons, lf.	5	1	3	1	0	0
Travis, ss.	5	1	1	4	5	0
Myer, 2b.	5	1	1	3	2	0
Wasdell, 1b.	5	0	3	8	0	0
R. Ferrell, c.	2	1	1	3	0	0
DeShong, p.	0	0	0	0	0	0
xWright	1	0	0	0	0	0
Appleton, p.	1	0	0	0	1	0
xxGoslin	1	0	0	0	0	0
Krakauskas, p.	0	0	0	0	1	0
Weaver, p.	0	0	0	0	0	0
xxxBonura	1	1	1	0	0	0
Hogsett, p.	0	0	0	0	0	0
Totals	41	9	14	24	9	0

xBatted for DeShong in second inning.
xxBatted for Appleton in sixth inning.
xxxBatted for Weaver in eighth inning.

ST. LOUIS.	AB	R	H	PO	A	E
R. Mills, lf.	6	0	1	2	0	0
McQuinn, 1b.	2	1	1	1	0	0
zCox	0	0	0	0	0	0
Heath, c.	0	2	0	2	0	0
Kress, ss.	1	1	1	4	1	0
Clift, 3b.	4	3	2	2	3	0
Almada, cf.	5	1	2	1	0	0
Bell, rf.	3	2	1	6	0	0
Sullivan, c., 1b.	4	1	2	7	1	0
Heffner, 2b.	5	1	1	2	1	0
Hildebrand, p.	4	0	2	0	0	0
Totals	34	12	13	27	6	0

zRan for McQuinn in fourth inning.

Washington	002	020	023—	9
St. Louis	400	023	30x—	12

Summary: Runs batted in, Clift 4, Bell 2, Simmons 3, Wasdell, Heffner 2, Hildebrand 2, Almada, Sullivan, Bonura 2, Myer 3. Two-base hits, Kress, McQuinn, West, Sullivan, Simmons, Hildebrand. Three-base hit, Almada. Home runs, Clift, Bell, Myer, Bonura. Stolen base, Wasdell. Sacrifices, Kress 2. Double play, Travis to Wasdell. Left on bases, Washington 7, St. Louis 10. Bases on balls, off Appleton 3, off Krakauskas 4, off Weaver 2, off Hildebrand 2. Struck out, by Hildebrand 2, by Weaver 1. Hits, off DeShong 4 in 1 inning, off Appleton 6 in 4 innings, off Krakauskas none in 2-3 inning, off Weaver 3 in 1 1-3 innings, off Hogsett none in 1 inning. Hit by pitcher, by Appleton (McQuinn). Wild pitch, Hildebrand. Losing pitcher, Appleton. Umpires, Moriarty and Rommel. Time, 2:11. Official paid attendance, 1,222.

TAYLOR'S YAWL WINNER OF ANNUAL YACHT RACE

HAMILTON, Bermuda, June 25.—(AP)—Baruna, the new yawl owned by Henry C. Taylor of New York, led the fleet across the finish line in the biennial Newport to Bermuda ocean yacht race today and captured class "A" honors by a comfortable margin.

Baruna reached the finish of the 635-mile race at St. David's head at 10:05:42 this morning, less than four days from the time the starting gun was fired at Brenton lightship off Newport last Tuesday. Her elapsed time was three days, 21 hours, five minutes, 42 seconds. A time allowance of slightly more than two hours over the scratch boat, Vamarie, gave Baruna a corrected time of three days, 18:58:55.

Not until after 6 p.m. did the second yacht, Rudolph J. Schaefer's Edlu II, of New York, reach the finish. Edlu, arriving at 6:21:26 p.m., had an elapsed time of four days, 5:21:26 and a corrected time of four days, 2:49:34.

Rikard Holds Lead In Cotton States Batting

Greenville Outfielder Hitting .372; Sox Increase Batting Average

Cully Rikard, Greenville outfielder, and "Pudge" Powers, El Dorado catcher, improved their hitting the past week to stay well ahead of other Cotton States league batters for first and second place respectively in the batting averages. Rikard leads the parade of sluggers with a .372 percentage, an increase of two points for the week; and Powers is hitting at a .367 clip, an increase of three points.

Yoter, Greenwood third baseman, continued his steady stick work and increased his percentage two points to a .353, but dropped out of third place as R. Cummings, Greenville shortstop pulled up from seventh to third place with an increase of 27 points to .356. Others to show improved batting were Spartachino, Clarksdale catcher, who came up from 18th place to sixth place with .318, and Wells, Hot Springs shortstop, previously not listed, who is in a tie with Spartachino for sixth place.

Monroe's leading batters dropped off the past week, with only Beauford Rhea and Frank Hackney pacing their record of last week. Rhea's batting average improved eleven points to .284, and Hackney added four points to his mark, reaching .265.

Greenville jumped eight points in team batting to continue leading the hitting with .285, and displaced Monroe to take over the league lead in team fielding. Monroe's team fielding average, although dropping off only one point, was not enough to keep them out of third place, both Greenville and El Dorado stepping ahead.

However, the White Sox, while their individual batting stars were in a slump, did better hitting as a whole and moved up a notch in team batting. Monroe was batting .260 the past week in comparison with .257 a week ago.

Bishop, the Pine Bluff star, won another game last week to continue leading the hurlers with six wins and no defeats. Galeria, of Greenville, however, was leading in the number of games played. Galeria toiled in 16 games, winning eleven of them for an average of .846. Two other Greenville flingers, Hawkins and Lamb, are tied for third with seven victories and two losses each for .778.

The averages:

(Including Games of June 22)

CLUB BATTING

Club	G	AB	R	H	2B	3B	HR	SB	RBI	BB	SO	Pct.
Greenville	63	2,220	412	632	107	38	16	43	349	269	269	.285
Helena	65	2,318	377	633	104	24	13	31	334	236	261	.273
Hot Springs	65	2,296	374	622	114	34	20	36	325	257	306	.271
El Dorado	67	2,328	399	621	107	29	23	74	340	260	346	.267
Clarksdale	62	2,134	303	566	93	31	12	53	261	215	272	.265
Monroe	64	2,183	328	568	80	21	15	60	270	284	239	.260
Greenwood	65	2,220	351	573	82	31	12	49	279	276	325	.258
Pine Bluff	63	2,163	311	542	85	32	17	43	248	237	275	.251

CLUB FIELDING

Club	G	W	L	T	DP	PB	PO	A	E	Pct.
Greenville	63	41	21	1	53	10	1,674	830	127	.952
El Dorado	67	37	30	0	59	10	1,748	809	133	.951
Monroe	64	26	38	0	51	20	1,661	719	125	.950
Pine Bluff	63	35	28	0	50	17	1,671	704	126	.950
Helena	65	35	30	0	41	12	1,719	769	134	.949
Greenwood	65	35	30	0	41	12	1,719	768	134	.949
Clarksdale	62	35	27	0	52	14	1,638	671	143	.943
Hot Springs	65	19	45	1	50	15	1,770	762	181	.933

INDIVIDUAL BATTING
(Players in 15 Games Hitting .250 or More)

Player, Position, Club	G	AB	R	H	2B	3B	HR	SB	RBI	Pct.
Rikard, outfield, Greenville	62	250	48	93	16	6	5	11	62	.372
Powers, catcher, El Dorado	65	256	37	94	17	5	5	3	58	.367
R. Cummings, shortstop, Greenville	63	267	42	95	23	1	0	10	39	.356
Yoter, third base, Greenwood	58	170	43	60	9	4	0	8	31	.353
West, pitcher, El Dorado	31	54	8	19	2	1	1	0	13	.352
Sutherlin, outfield, Helena	65	262	52	87	14	9	6	6	49	.332
Spartachino, catcher, Clarksdale	36	88	16	28	9	3	0	4	11	.318
Wells, shortstop, Hot Springs	15	66	15	21	11	0	1	0	11	.318
Savage, third base, Helena	64	243	38	77	12	0	1	4	34	.317
Robinson, outfield, Hot Springs	40	168	24	53	13	5	3	1	26	.315
Hicks, outfield, Helena	63	261	40	82	15	4	3	2	48	.314
Grant, first base, Hot Springs	64	246	60	76	19	8	5	10	40	.309
Tolles, outfield, Hot Springs	58	222	42	68	8	5	1	3	30	.306
Pfeifer, first base, El Dorado	58	216	36	66	11	3	0	6	28	.306
Roberts, outfield, Greenville	61	236	41	72	6	6	4	1	47	.305
Farrell, first base, Greenville	63	276	60	84	11	12	1	9	36	.304
L. L. Jones, first base, Pine Bluff	56	184	30	56	16	1	1	2	35	.304
Uhle, outfield, Clarksdale	41	153	27	46	9	2	0	9	18	.301
Brown, outfield, Hot Springs	40	147	26	44	6	3	1	8	29	.299
Coombs, shortstop, Greenwood	19	67	10	20	6	3	2	4	12	.299
Medak, first base, Monroe	26	94	20	28	5	3	1	0	12	.298
Yazell, third base, Pine Bluff	62	222	31	65	3	4	0	4	24	.293
Bagrosky, second base, Greenville	63	259	63	75	15	6	2	6	38	.290
Pavlic, outfield, Clarksdale	62	241	36	70	11	2	3	7	41	.290
Cella, outfield, Clarksdale	61	246	36	71	8	7	5	0	41	.289
Olson, outfield, Helena	54	225	46	65	9	3	1	6	33	.289
Ferraoili, catcher, Clarksdale	45	152	26	44	12	0	0	0	17	.289
Coleman, pitcher, Clarksdale	18	45	6	13	1	2	0	1	4	.289
L. Johnson, first base, Pine Bluff	63	268	44	77	17	4	0	6	31	.287
Daneisak, outfield, Hot Springs	57	237	34	68	10	2	4	3	31	.287
Tone, outfield, El Dorado	67	273	74	78	13	2	8	24	43	.286
Sellers, outfield, Greenwood	64	257	48	73	12	4	1	4	31	.284
Rhea, outfield, Monroe	64	250	52	71	8	1	0	31	18	.284
Vavreck, shortstop, El Dorado	67	244	49	69	11	2	1	13	46	.283
Hogg, third base, Hot Springs	59	227	38	64	9	1	0	5	39	.282
O. Brannon, second base, Hot Springs	58	235	35	66	7	0	4	1	24	.281
Grantham, outfield, Greenville	57	218	41	61	13	2	0	2	38	.280
Speas, outfield, Greenwood	59	238	42	66	9	2	0	10	28	.277
Guisti, second base, El Dorado	67	275	54	76	7	3	0	6	35	.276
Amelung, first base, Greenwood	60	221	32	61	9	1	2	6	28	.276
Bennett, outfield, Greenwood	31	105	21	29	4	0	2	2	19	.276
Schang, catcher, Monroe	58	204	33	56	7	7	0	2	30	.275
Masucci, third base, El Dorado	32	128	14	35	8	1	3	5	27	.273
Costley, catcher, Hot Springs	41	134	17	36	7	2	1	2	14	.269
Murray, second base, Clarksdale	48	190	21	51	9	2	0	2	22	.268
Hackney, second base, Monroe	64	253	36	67	15	2	4	3	40	.265
D. Brannon, third base, Monroe	52	202	36	53	9	2	0	4	22	.262
Hauser, catcher, El Dorado	23	42	9	11	1	1	0	0	2	.262
Zimmerman, outfield, Pine Bluff	62	249	33	65	8	10	4	6	44	.261
Weisler, shortstop, Helena	51	190	35	49	6	1	1	1	30	.258
Powell, catcher, Greenville	28	93	14	24	1	0	0	1	10	.258
Conway, shortstop, Monroe	63	253	44	65	4	1	1	7	32	.257
J. Kirke, outfield, Pine Bluff	63	249	34	64	10	2	8	7	40	.257
Vaughan, outfield, El Dorado	66	240	37	61	12	6	4	9	30	.254
Rucker, catcher, Hot Springs	48	138	19	35	7	6	0	1	22	.254
Salveson, catcher, Greenwood	47	147	33	37	5	4	0	1	21	.252
Autry, catcher, Pine Bluff	49	168	21	42	6	1	2	3	15	.250

PITCHING RECORDS
(45 or more innings)

Pitcher, Club	G	W	L	IP	H	R	BB	SO	HB	WP	BK	Pct.
Bishop, Pine Bluff	6	6	0	52	44	18	16	19	0	0	0	1.000
Galeria, Greenville	16	11	2	124	105	36	19	59	2	1	0	.846
Hawkins, Greenville	13	7	2	87	88	46	48	47	2	1	0	.778
Lamb, Greenville	15	7	2	96	124	58	15	40	0	2	1	.778
Radney, Greenwood	19	10	3	104	75	43	66	75	2	2	1	.769
Hawley, El Dorado	18	10	4	117	107	52	54	77	3	4	0	.714
Vandenberg, Helena	14	8	4	118	74	32	61	77	4	3	0	.667
Pescod, Clarksdale	16	8	4	115	105	52	44	60	1	3	0	.667
Harrist, El Dorado	20	5	3	80	75	51	51	68	5	3	0	.625
Harris, Clarksdale	19	8	5	161	72	53	56	97	5	4	2	.615
D. Johnson, Pine Bluff	19	8	5	129	108	66	73	103	2	8	1	.615
Schuessler, Helena	18	9	6	122	123	59	35	89	3	8	0	.600
Williams, Greenville	13	6	4	71	64	35	33	31	3	4	0	.600
Schneidmuller, Clarksdale	17	6	4	102	110	57	29	39	0	3	0	.600
Dunkle, Pine Bluff	17	10	7	134	132	61	36	97	1	1	0	.588
West, El Dorado	22	8	6	132	118	65	58	58	4	3	0	.571
Celey, Helena	11	5	4	65	75	46	33	25	1	6	2	.556
Coleman, Clarksdale	17	8	8	114	108	63	36	50	3	1	0	.500
Schopp, Greenville	15	6	6	99	112	43	20	34	1	1	1	.500
Raymond, Helena	16	5	5	75	92	56	33	38	3	1	0	.500
Hunter, Hot Springs	18	5	5	80	89	57	18	37	0	0	0	.500
Neff, El Dorado	11	3	3	54	51	31	40	25	1	0	0	.500
L. B. Jones, Helena	16	5	6	89	107	71	48	40	4	1	0	.455
Speer, Hot Springs	16	5	6	105	108	79	38	59	6	6	0	.455
Nugent, Monroe	13	4	5	77	103	48	9	28	0	0	1	.444
Owens, Pine Bluff	16	4	5	83	94	61	37	38	3	1	0	.444
Howell, Monroe	7	3	4	49	56	21	10	13	1	0	0	.429
C. Cummings, Greenwood	18	6	9	131	130	72	69	83	4	7	1	.400
Bronkhurst, Monroe	18	6	9	121	144	76	31	54	2	8	2	.400
Nikkle, Clarksdale	8	2	3	50	41	27	34	25	3	2	0	.400
Grimes, Hot Springs	9	3	5	69	80	43	30	24	0	3	1	.375
Hearn, El Dorado	19	5	10	111	112	78	80	56	0	8	0	.333
Andrews, Monroe	16	3	6	78	87	60	22	28	3	1	0	.333
Tench, Greenwood	17	2	4	62	77	40	23	24	1	0	0	.333
Skinner, Greenwood	17	2	5	76	67	40	32	42	3	3	0	.286

WAR ADMIRAL MAY MEET SEABISCUIT WEDNESDAY

BOSTON, June 25.—(AP)—The long-awaited racing duel between War Admiral and Seabiscuit tonight seemed a certainty for next Wednesday, when the two ace thoroughbreds are billed to match strides with ten other strong horses in the $50,000 Massachusetts Handicap at Suffolk Downs.

Pronouncing Seabiscuit "absolutely fit and ready to run," Trainer Tom Smith asserted C. S. Howard's equine was completely recovered from the leg ailment which forced cancellation of his $100,000 match race with the Admiral at Belmont park on Memorial day.

Reports that War Admiral likewise was in top shape and ready to go came from Trainer George Conway, and about the only thing that appeared likely to prevent their meeting this time over the mile and a furlong route was the possibility of rain.

In the event the track was muddy, Seabiscuit probably would be scratched, for he is rated a poor mudder.

TEXAS LEAGUE

Tulsa	001 100 203—7	14 0
Shreveport	023 000 001—6	8 2

Stein, Moore and Susce; Bivin, Wagner and Stephenson.

Fort Worth	000 100 110—3	6 0
Beaumont	000 002 02x—4	8 0

LeBlanc, Corsett and Mackie; Trout and Parsons.

Dallas	300 100 200—6	7 1
San Antonio	100 000 012—4	11 4

Baker and Thomas; Muncrief, Strickland and Payton.

Oklahoma City	000 000 000 00—0	7 0
Houston	000 000 000 00—0	6 1

(Game called end of eleventh to permit Oklahoma City to catch train.)

Brillheart, Moore and Friar; Winford and Healy.

CLEVELAND ACES PACE AMERICAN

Averill Tops Hitters With .384 And Allen Is Leading Pitcher

CHICAGO, June 25.—(AP)—The pace setting Cleveland Indians had a pitching leader as well as batting leader in the American league race for individual honors this week when Johnny Allen fired his way to the front.

Semi-official averages disclosed Allen, who won 15 straight victories and lost but one game last year, assumed leadership among the hurlers by scoring his ninth triumph against one setback, while Bob Grove of Boston, was suffering his second reversal. Grove had won 10 games. Philadelphia's Lynn Nelson was at Allen's heels with eight victories and one defeat.

Meanwhile, Earl Averill, Cleveland's center fielder, maintained his 20 points advantage over the league's hitters. He had a mark of .384, according to semi-official figures which included games of Friday. His nearest challenger was Cecil Travis of Washington, who gained eight points over the week to hop from a tie for fourth to second place with .364. Hal Trosky, Averill's teammate, was a point behind in third place.

Others in the "high ten" were Sam Chapman, Philadelphia, .358; George Case, Washington, .348; Buddy Myer, Washington, .344; Hank Steinbacher, Chicago, .340; Jimmy Foxx, Boston, .332; Charley Gehringer, Detroit, .328; Joe Vosmik, Boston, .323. Case showed the biggest gain of the week, bettering his average more than 30 points to enter the select group.

Little change took place among the departmental leaders. Foxx batted in five more runs to send his total to 77, but he was tied by Hank Greenberg and Rudy York of Detroit, for most home runs at 20. Greenberg also pulled up even with Foxx in scoring, each having counted 54 runs. Travis continued to lead in hits with 88 while his Washington teammate, Buddy Lewis, still topped the base stealers at 10. Averill's seven triples headed this department. Roger Cramer of Boston ran his two base total to 21 to break a tie with his boss, Joe Cronin.

Washington's .289 remained tops in team batting, and St. Louis clung to the fielding lead with .978. Detroit added six more double plays to advance its first place total to 67.

CITY LEAGUE

STANDINGS

Teams	Won	Lost	Pct.
Monroe Hardware	14	2	.875
Spatafora's Pharmacy	12	3	.800
Tidwell and Sons	12	4	.750
Sunshine Cleaners	11	5	.688
Eureka Grocery	8	8	.500
Calvary Baptists	7	9	.438
Printers	6	9	.400
Sav-Mor	5	11	.313
Presbyterians	3	13	.189
S. E. I. No. 4	1	15	.063

Tomorrow's Games

Presbyterians vs. Sav-Mor, Neville.

S. E. I. No. 4 vs. Calvary Baptists, Barkdull Faulk.

Monroe Hardware vs. Spatafora's Pharmacy, Y's park.

Tidwell and Sons vs. Eureka Grocery, Missouri Pacific.

Sunshine Cleaners vs. Printers, Plum street.

Wednesday's Games

Printers vs. Presbyterians, Barkdull Faulk.

Monroe Hardware vs. Calvary Baptists, Plum street.

Sav-Mor vs. S. E. I. No. 4, Missouri Pacific.

Spatafora's Pharmacy vs. Tidwell and Sons, Neville.

Eureka Grocery vs. Sunshine Cleaners, Y's park.

Thirteen years were required to construct the Suez Canal.

SOUTHERN LEAGUE

VOLS WHIP ROCKS

NASHVILLE, Tenn., June 25.—(AP)—Little Rock, suffering a 12 to 9 defeat today at the hands of the Nashville Vols, slipped from the league lead to second place, thus allowing Atlanta's rise to number one position.

Stuart Hofferth, Nashville catcher, who figured in last night's fight at second base, was knocked out at the plate today by a ball pitched by Sid Kerksieck, Little Rock hurler.

Score by innings:

Little Rock	301 012 101— 9	11	1
Nashville	601 130 01x—12	14	5

Kerksieck, Rich and Coble; Birkofer, Watkins and Hofferth, Blaemire.

CHICKS BEAT SMOKIES

KNOXVILLE, Tenn., June 25.—(AP)—Young Kip Sauerbrun, Memphis southpaw, bested old Cy Moore in a 10-inning hurling duel today, 3 and 2, allowing the Smokies only four safeties.

Memphis shoved over the winning tally in the tenth on a walk to Lou Bush, a sacrifice, a wild pitch and Frank Doljack's long fly to leftfield.

Score by innings:

Memphis	000 101 000 1—3	7	0
Knoxville	010 001 000 0—2	4	1

Sauerbrun and Bottarini; Moore and Schupp.

THE CHIEF WINS BROOKLYN 'CAP

Howard Star Beats Stablemate Stagehand In Feature At Aqueduct

NEW YORK, June 25.—(AP)—Dominating the running from start to finish, Maxwell Howard's The Chief today won the 50th Brooklyn Handicap at Aqueduct in his first clash with older horses.

Under the light weight of 105 pounds, the three-year-old chestnut son of Pennant won by five lengths, with Jockey Johnny Longden looking back through the long stretch. He reeled off the mile and an eighth in the same time he made in winning the Dwyer stakes last Saturday and only one-fifth of a second slower than Discovery's track record.

To make it a monopoly for Owner Howard and Trainer Earl Sande, Stagehand, hero of the Santa Anita Handicap and Derby and third in the Dwyer, easily ran away from the eight other starters to gain second money. He was three lengths in front of Parker Corning's Unfailing, a 20 to 1 shot.

J. H. Louchheim's Pompoon, which receded from 8 to 5 to 7 to 2 in the betting, was a big disappointment. The son of Pompey, second to Snark in the fast run Suburban Handicap at Belmont park, broke well but quickly dropped out of all contention. Maybe top weight of 126 pounds was too much for the Louchheim ace but as it was he finished sixth, beaten 12 lengths by The Chief.

The Chief, purchased last November out of the C. V. Whitney sale for $14,100, won $18,450 to boost his earnings for the year to $31,195. Stagehand's second netted Howard another $4,000.

Had The Chief been extended, he doubtedlessly could have created a new record. Once Longden broke him in front, it ceased to be a horse race from a competitive viewpoint. The Howard colt opened up five lengths advantage before he had gone a sixteenth of a mile and merely breezed the remainder of the trip. Stagehand, as usual, was far back during the early running but came on through the stretch in a manner to indicate he has about reached the form that carried him to victory over Seabiscuit in the Santa Anita Handicap last winter.

Newark, N. J., has an old statute prohibiting the selling of ice in the city after 6 p.m., without a doctor's prescription.

LOMBARDI LEADS SENIOR BATSMEN

Cincinnati Catcher Hitting .367; Batting Race Undergoes Changes

NEW YORK, June 25.—(AP)—The National league batting race underwent its biggest upheaval of the season last week, and in the confusion Ernie Lombardi found himself at the head of the hit parade.

While Cookie Lavagetto of Brooklyn nose-dived all the way from first place out of the first ten, the Cincinnati Reds' "Schnozzola" went to work on his pitching cousins, clubbed out 14 hits in 30 times at bat, boosted his average 21 points to .367, and climbed from third place to the No. 1 spot in the averages up to and including Friday's games.

He wasn't alone in the upward march, for Herschel Martin, the Phillies' sophomore fly-chaser, also found friends among his hurling rivals, traveled at a .500 clip in 20 chances at the plate to raise his mark 16 points to .358 and take second place from Ducky Medwick of the Cardinals. Ducky dropped to third with .348.

The upheaval wasn't confined to the batting race alone. Every one of the individual departments of play saw a change among its leaders.

Ival Goodman, the Reds' long-range cannon, was responsible for most of these. In addition to deadlocking Mel Ott of the Giants for the home run leadership at 18 each, "Ival the Terrible" took over the lead in triples with seven, to six for his teammate Lew Riggs, Johnny Mize of the Cardinals and Gus Suhr of the Pirates, and went into second place in both run-scoring and runs-batted-in. Ott held his leadership in both of these departments, with 59 runs scored and 61 driven in, while Goodman's second place totals were 52 and 51, respectively.

Goodman also had his big bat at work in the hitting race. In 16th place a week ago, he collected 12 hits in 30 chances during the seven-day span to raise his average 11 points to .326, for seventh place. Others in the league's first ten were his teammate, Buck McCormick, fourth with .336; Brooklyn's Babe Phelps, fifth with .331; Gus Suhr of the Pirates, sixth with .328; Ott and Debs Garms of the Boston Bees, tied for eighth with .317, and Stan Hack of the Cubs, tenth with .316.

Buck McCormick took the lead in base hits from Jo Jo Moore of the Giants, with a total of 83 to 76. Herschel Martin climbed into sole possession of first place in hitting doubles, with 20 two-baggers to 19 for McCormick, and Ernie Koy of Brooklyn passed Stan Hack of the Cubs in base stealing, with eight for the season to seven for Hack.

Bob Klinger, Pittsburgh rookie, remained the league's leading pitcher, with five wins and one setback. Johnny Vander Meer, the Reds' sensation, pulled up to a second place tie with Mace Brown, Pirates' relief hurler, each showing nine wins and two defeats.

The water of an "overland" flood along the lower Mississippi river travels about one-third as fast as the river itself.

BUY and SELL Through the WANT-ADS

NEW 1938 PONTIACS
Various Body Styles
At substantial discount. No trade but can arrange terms to responsible persons.
Address: Union Motors, Inc.
Box 84, Monroe, La.
Dealer Closing Out

Pre-July 4th Dance
Saturday Night, July 2nd
CHEROKEE TERRACE
of
FRANCES HOTEL
AWARDS For Best Dancers For Poorest Dancers
Milton Coverdale's Orchestra
10 'til 2 $1.10 Per Couple
Sponsored by Bob Staples

MONROE SWEEPS 2-GAME SERIES

(Continued from Sixth Page)

[illegible] team to get two hits. The [illegible] third sacker got a pair of singles. Conway's triple and a double by Manager "Cowboy" Jones were the only extra base hits.

Bronkhurst hurled one of the best games ever seen in the local park. He gave up but six hits and didn't walk a man. He gave up seven hits, struck out two Judges. [illegible] White Sox and walked only one to hold up his end of the great hurling duel.

The Monroe club will leave Sunday morning for El Dorado, where they play two games Sunday afternoon.

Box score:

MONROE	AB	R	H	PO	A	E
Conway, ss	4	0	1	3	6	0
Allen, cf	4	0	1	3	0	0
Murray, lf	4	0	1	1	0	0
Taylor, rf	4	0	1	1	0	0
Fischer, 2b	4	0	1	2	4	0
Medak, 1b	3	0	1	16	0	0
Brannon, 3b	3	0	2	1	2	0
Schang, c	2	0	0	2	1	0
Bronkhurst, p	3	0	0	0	3	0
TOTALS	31	1	7	27	16	0

PINE BLUFF	AB	R	H	PO	A	E
Pinatrell, 2b	4	0	0	3	0	0
Autry, rf	4	0	1	2	0	0
L. Johnson, 1b	4	0	1	8	1	0
Jones, lf	4	0	1	0	0	0
Kiehe, cf	4	0	1	3	0	0
Boselli, 3b	3	0	0	0	3	0
Wein, ss	3	0	1	1	0	0
Campbell, c	2	0	0	7	2	0
Dunkle, p	3	0	1	1	4	0
TOTALS	30	0	6	27	11	0

Runs batted in, Rhea. Two-base hit, Jones. Three-base hit, Conway. Sacrifices, Brannon, Schang, Yazell, Campbell. Double plays, Pinatrell, Wein, L. Johnson. Left on bases, Monroe 6, Pine Bluff 5. Base on balls, off Dunkle 1. Struck out, by Dunkle 3, Bronkhurst 2. Earned runs, off Dunkle 1. Umpires, Wilder and Rehbein. Time, 1:38.

(By Associated Press)

Greenville, keeping to its blistering pace in the Cotton States league, took another victory Saturday night from Greenwood, 7 to 5.

Although lacking the superb pitching of recent games, the Buckshots performed without a boot behind the nine-hit tossing of Galeria. They manufactured their winning tallies from the same number of safeties.

Monroe took a ding-dong struggle from the Pine Bluff Judges, 1 to 0. The White Sox pushed over the only marker of the game in the first inning, and both clubs gave their hurlers errorless support through the ensuing battle. Al Bronkhurst pitched the shutout.

El Dorado took another close one, nosing out Hot Springs 2 to 1. The Lions and the Bathers could pound out only five hits apiece. Bather errors contributed to the El Dorado victory.

Fielding bobbles also were partly responsible for Clarksdale's 2 to 4 loss to Helena. The Red Sox outhit the Seaporters but miscued three times to let in runs.

Scores by innings:

Greenwood ....020 300 000—5 9 2
Greenville ....120 220 00x—7 9 0
Skinner, Needham and Patton; Galeria and Powell.

El Dorado ....000 020 000—2 5 2
Hot Springs ....000 000 010—1 5 3
Gore and Powers; Grimes and Steinbeck.

Clarksdale ....000 010 100—2 8 3
Helena ....010 120 00x—4 7 1
Nikkel and Sparta; Kraus, Vandenberg and Bandy.

SPORTS ROUNDUP

By Eddie Brietz

NEW YORK, June 25.—(AP)—Suspicious sports writers began to smell the well-known rat when Robert Taylor, the movie star, was spotted in a delegation of Californians trying to talk Mike Jacobs into staging a heavyweight championship fight in San Francisco next year . . . particularly since Taylor's next picture will be built around a fight story. . . . The westerners are taking it seriously and guaranteed Mike a million potatoes to stage the show. . . . Mike told 'em to take up the dough and then come back. . . . Six months ago, Mike said: "From now on, all my important shows will be held in New York."

Taylor, by the way, made a big hit with the hard-boiled New York boxing writers, who can spot a phoney a block away. . . . He may be beautiful to the gals, but to the scribes he is just a wall set-up, extremely personable young man who uses choice cuss words and knows his boxing and [illegible].

Unusual stories: The Yankees (who own Newark) selling a ball player (Bob Seeds) to the hated Giants. . . . Chicago sports writers say windy city fans have about given up on the Cubs this year. . . . Note to sports editors: Mike Jacobs will have Max Baer signed to a three-year contract and that means a Louis-Baer joust in September if Louis isn't scared off by the high income tax rate. . . . In 19 years of coaching, Wallace Wade of Duke, one of the best coaches in the country, has won only two games by the margin of extra points. . . . Incidentally, both were by scores of 20-19.

Hats off to Art Cohn, sports editor of the Oakland (Calif.) Tribune. . . . The exit line in his collum Wednesday read: "Today's wish—Some candid cameraman gets a picture of the expression of Herr Hitler's puss tonight when he hears that Schmeling was knocked out in the first round." . . . That's calling 'em, Butch, and Gus Uhlmann comes up with the picture in Friday's New York Post.

SPORTS Chatter

(Continued from Sixth Page)

fact that no major club owner cared to take a chance with Ruth as a pilot, although fully recognizing his ability as a player and a drawing card. The Bambino refused to serve an apprenticeship and MacPhail was the first to induce the former home run king to accept a lowlier position than he thought his past achievements warranted. Yet, in the berth he is unique, for it is said he will draw down $15,000 this season as Grimes' first lieutenant, becoming the game's highest paid coach.

"Ruth should be an attraction in the National league, even though he now appears only on the coaching lines. Outside of the 28 games he played with the Boston Braves in 1935, the only glimpse that National league fans have had of him was in World's Series, except when they went to an American league park. His acquisition is a master stroke by MacPhail, who is plainly overlooking no bets in his policy of popularizing the Dodgers, and Ruth's acceptance of the offer is an indication that better counsel has prevailed with the big fellow, all of which is a real benefit to the game."

* * *

SHORT TAKES

Max Moses gets the palm this week. Max not only picked Joe Louis to kayo Max Schmeling in the first round but he risked a bit of the coin of the realm on his prediction. And at even money. As Eddie Brietz says, "Nice going, Butch."

Walter Veach has been offered a job umpiring in the Cotton States league. If he takes it, he'll be one of the four best umpires in the circuit.

Shelby Calhoun, former Ouachita Parish High school and L. S. U. football star who now is assistant coach at Mississippi State, will marry a Helena, Ark., girl early next month.

"Red" Harvel is socking that ball as a member of the Shreveport Sports outfield. Harvel, former Monroe skipper, is hitting over .350 and Walter Morris is credited with another smart deal.

Jack Kearns is on the pan as a result of the alleged dive Jack Trammell took in his match with Jimmy Adamick, Kearn's heavyweight hope.

Percy Brown, Neville High school coach, has been elected president of the L. S. U. graduate students' club at Louisiana State this summer.

War Admiral is 9-10 to beat Seabiscuit, et al, in the Suffolk handicap next Wednesday.

Despite all reports to the contrary, the rumor still persists that Babe Ruth will be manager of the Brooklyn Dodgers before the season is over.

Believe it or not, Al Bronkhurst should bring $5,000 when the time comes for the major leagues to start plucking likely looking Class C pitchers. Bronkhurst looks like sure fire to us.

And Johnny Conway also will bring a nice piece of change. The White Sox already have been offered $1,500 for fall delivery.

Sir Henry Morgan, the famous pirate, was knighted by the king of England and made lieutenant-governor of Jamaica because of his fearless expeditions against the Spanish.

The World's Latest Market News

COTTON FUTURES REGAIN LOSSES

Market Opens 50 Cents A Bale Lower But Closes 1 To 3 Points Higher

NEW ORLEANS, June 25.—(AP)—Cotton futures prices opened almost 50 cents a bale lower here today, due to weakness in foreign cables but more than regained their losses in brisk trading that followed. A reaction at the end closed the market net one point lower to three points higher.

The July position finished at 8.77-79, October 8.86, December at 8.89-90, January 8.91, March 8.96 and May 9.00. Spots were quiet and unchanged with middling at 8.83 cents a pound on sales of 940 bales.

Longs realized at the opening but within a few minutes operators were busy executing price fixing orders which came in as a result of reports that considerable activity was shown in Worth street.

The continued advance in stocks was another favorable influence. The reaction at the close was assigned to week-end profit taking.

Worth street reported sales of textiles for the week totalling 227,000,000 yards. This was equal to two months' production at the current curtailed rate.

Scatered showers fell in some sections of the belt and temperatures were warm to hot. The forecast for the next week was for cloudy conditions and possibly thunder showers and mostly seasonable temperatures.

The turnover yesterday was 41,450 bales and open commitments 388,900 bales, an increase of 3,950 bales over the previous day.

Exports today were 5,744 bales.

Cotton futures closed steady, net one point down to three points up.

	Open	High	Low	Close
July	8.71	8.83	8.71	8.77-79
Oct.	8.77	8.88	8.75	8.86
Dec.	8.80	8.95	8.79	8.89-90
Jan.	8.80	8.91	8.80	8.91
Mch.	8.87	8.98	8.87	8.96
May	8.90	9.03	8.90	9.00

AVERAGE COTTON PRICE

NEW ORLEANS, June 25.—(AP)—The average price of middling cotton at 10 southern spot markets was 8.83 cents a pound; average for the past 30 market days 8.31 cents a pound.

SPOT COTTON

NEW ORLEANS, June 25.—(AP)—Spot cotton closed quiet and unchanged. Sales 940; low middling 7.68; middling 8.83; good middling 9.38; receipts 843; stock 677,134.

New York

NEW YORK, June 25.—(AP)—Cotton turned firmer following early declines today as trade buying was resumed and the stock market advanced. The weather outlook was considered unfavorable.

October sold up from 8.64 to 8.79 and closed at 8.76, with final prices seven points net higher.

Cotton futures closed 3-7 higher.

	Open	High	Low	Close
July	8.67	8.78	8.65	8.75
Oct.	8.64	8.79	8.64	8.76-78
Dec.	8.71	8.84	8.70	8.83
Jan.	8.73	8.85	8.72	8.84
Mch.	8.79	8.90	8.77	8.88
May	8.81	8.94	8.81	8.93

Spot steady; middling 8.85.

Liverpool

LIVERPOOL, June 25.—(AP)—Cotton 2,000 bales, all American. Moderate business in spot; prices 1 point higher. Quotations in pence: American, strict good middling 5.59; good middling 5.29; strict middling 5.04; middling 4.84; strict low middling 4.54; low middling 4.14; strict good ordinary 3.74; good ordinary 3.39. Futures closed 4-6 lower. July 4.64; Oct. 4.76; Dec. 4.80; Jan. 4.82; March 4.85; May 4.88.

A. P. AVERAGES

STOCKS

	30 Ind.	15 Rails	15 Util.	60 Stks.
Net Change.	A1.4	A.4	A.4	A1.0
Saturday	66.6	17.2	32.3	45.5
Previous day	65.2	16.8	31.9	44.5
Month ago	54.0	13.4	29.0	37.4
Year ago	89.1	37.0	39.9	63.6
1938 high	68.2	21.6	34.9	47.9
1938 low	49.2	12.1	24.9	33.7
1937 high	101.6	49.5	54.0	75.3
1937 low	57.7	19.0	31.6	41.7
Movement in recent years:				
1932 low	17.5	8.7	23.9	16.9
1929 high	146.9	153.9	184.3	157.7
1927 low	61.6	95.3	61.8	61.8

BONDS

	20 Rails	10 Ind.	10 Util.	10 Fgn.
Net Change.	A.4	A.1	D.1	A.1
Saturday	53.3	96.5	91.2	62.1
Previous day	52.9	96.4	91.3	62.0
Month ago	51.6	96.4	89.9	61.8
Year ago	91.9	102.5	96.5	72.5
1938 high	70.5	98.0	92.2	67.0
1938 low	46.2	93.0	85.5	61.2
1937 high	99.0	104.4	102.8	74.7
1937 low	70.3	95.5	90.3	64.2
1932 low	45.8	40.0	64.6	42.2
1928 high	101.1	98.9	102.9	100.5

10 low yield bonds:
Saturday 108.1; previous day 107.8.
Month ago 108.3; year ago 110.3.
1938 high 109.3. 1938 low 105.7
1937 high 113.7; 1937 low 107.0.
1928 high 104.4; 1932 low 88.8.

Butter And Eggs

CHICAGO, June 25.—(AP)—Butter, 1,509,032, steady; prices unchanged; eggs 16,640, easy; fresh graded extra firsts local 19 1-4; current receipts 18 1-2; other prices unchanged.

MARKETS AT A GLANCE

NEW YORK, June 25.—(AP)—Stocks strong; leaders rally after early dip. Bonds steady; improvement after early irregularity. Curb higher; utilities in good demand. Foreign exchange even; sterling about unchanged. Cotton improved; trade and Wall Street buying. Sugar closed. Coffee closed.

CHICAGO—Wheat stronger; corn about steady. Cattle nominal and steady. Hogs slow and lower.

OIL AND GAS NEWS

NEW ORLEANS, June 25.—(AP)—Twelve new oil wells in Louisiana fields, with initial daily capacity of 8,745 barrels, were listed today in the weekly report of the minerals division of the state department of conservation.

Six of the wells and half the new production are in the Lisbon field, in Claiborne and Lincoln parishes.

Largest producer listed is the Gulf Refining company's No. 4 Mrs. Maggie Patton et al in the Lisbon field in Claiborne parish, flowing 1,776 barrels daily through a 1-4 inch choke.

New producers, with date of completion ranging from June 6 to June 19, are:

Cotton Valley, Webster parish, Hunt Oil company, No. 1 Bodcau and Sewart; Magnolia Petroleum corporation, No. 3 Chrichton heirs, 556 barrels; Jennings, Acadia parish, Superior Oil company, No. 3 Jules Clement, 404; Lisbon, Claiborne parish, Gulf Refining company, No. 4 Mrs. Maggie Patton et al, 1,776; Magnolia Petroleum company, No. 2 Sallie Lloyd, 960; Oden and Taylor, No. 1 J. J. Henry, 192; Sklar Oil corporation, No. 2 T. M. Kilgore, 1,584; Sloan and Zook, No. 1 T. F. Patton, 528; Lisbon, Lincoln parish, Harry Fotiades et al, No. 1 J. J. Henry, 1,440 barrels.

Sweetlake, Cameron parish, Pure Oil company, No. 7 Yount-Lee, 423; West Hackberry, Cameron parish, No. A-2 Robert Ellender, 110; Zwolle, Sabine parish, Major Oil company, No. 1 Bowman Hicks, 480 barrels.

Thirty permits were issued during the week to the following to drill new oil wells:

Acadia, Superior Oil company; Caddo, W. F. and J. E. Carroll, J. F. Mitchell, Natal Oil company, Southern Star Petroleum corporation; Caldwell, G. W. Zeigin; Cameron, F. J. LeBlanc et al.

Claiborne, Harry Fotiades et al (two permits); Prairie Oil and Gas company, Sklar Oil corporation, Union Producing company; DeSoto, Rodessa Oil and Refining company; Iberville, Louisiana Crusader Oil company, Humble Oil and Refining company; LaFourche, Pan-American Production company.

Lincoln, Harry Fotiades et al; Sabine, Hunter Oil company, Inc., Major Oil company, Sklar and Sugar, Smiddy and Watson, H. M. Sneed; St. Martin, Louisiana Crusader Oil company; St. Mary, Pan-American Production company (two permits).

Terrebonne, Humble Oil and Refining company, Shell Petroleum company; Vernon, Halbouty and Chance; Webster, Magnolia Petroleum corporation, H. I. Morgan et al.

Livestock

CHICAGO, June 25.—(AP)—(USDA)—Hogs 6,000 including 5,500 direct; slow trade on small supply here; scattered lots 15 to 25 under Friday's average; top 9.15; few 220-260-lb. averages 8.70-9.00; shippers took 125 and there were 500 holdovers, compared with week ago; weight upward from 160 lbs. mostly 10-15 lower; light lights and pigs 15-25 off; packing 35-45 lower.

Cattle 100, calves 100, compared Friday last week; fed yearlings and light steers strong to 25 cents higher; medium weight and weighty steers steady to strong; active market late on plain and medium grassy and short-fed steers; steer crop mostly fed offerings with strictly good, choice and prime kinds predominating; prime heavy steers reached 11.15; next highest price 11.10; best light steers 10.80; but prime 960-lb. yearlings reached 10.75; very liberal supply fed steer and yearling crop 9.25-10.25, with numerous loads 10.40-10.90; fed heifers strong, best 9.85; grassy heifers and cows acutely scarce, but cows draggy, barely steady; bulls 350-60 lower, light kinds more active at close, with practical top heavy sausage offerings 6.40; vealers 50-75 lower, mostly 7.75-8.50; few 8.75 late.

Sheep 500 including 500 direct. For week ending Friday 23,000 direct. Compared Friday last week: spring lambs 75 cents to 1.00 lower; old crop clipped lambs lost most of the early gains, mostly steady, some choice kinds 25 higher; sheep weak to 25 and more lower; week's spring lambs top 9.90, but 8.50-9.75, top after mid-week 8.90; extreme top clipped lambs 7.85 Monday, top after mid-week 7.50; many shorn Texas offerings 4.50-5.50; slaughter ewes 3.00-3.50 mostly, top for week 3.75, little above 3.25 late.

British railways lead the world in speed, the average express train rates of the four principal countries being: Britain, 41.9 miles an hour; United States, 41.3 miles; France, 40.8 miles, and Germany, 36.6 miles.

DAILY COTTON TABLE

Port movement:	Md'g.	Receipts	Exports	Sales	Stocks
New Orleans	8.83	843	7,907	940	677,134
Galveston	8.70	1,170	....	150	687,828
Mobile	8.65	1,299	777	......	53,925
Savannah	8.53	51	....	56	147,043
Charleston	8.90	....	....	......	40,255
Wilmington	.....	8	....	......	27,768
Norfolk	9.00	....	....	......	28,594
Baltimore	.....	....	....	......	1,075
New York	8.85	....	....	......	100
Boston	.....	6	....	......	2,708
Houston	8.70	89	....	1,202	897,421
Corpus Christi	.....	....	....	......	42,806
Minor ports	.....	....	....	......	131,425
Total Saturday	.....	3,464	8,744	2,388	2,904,479
Total for season	.....	7,770,820	3,709,414		

Interior movement:	Md'g.	Receipts	Shpmnts.	Sales	Stocks
Memphis	8.85	962	2,399	1,300	541,520
Augusta	9.27	23	80	99	130,768
St. Louis	.....	106	116	......	3,929
Little Rock	8.75	22	130	64	87,469
Fort Worth	8.40	....	....	......	....
Dallas	8.40	....	....	830	....
Montgomery	8.88	....	....	......	....
Atlanta	9.30	....	....	......	....
Total Saturday	.....	1,1[illegible]	[illegible]	[illegible]	[illegible]

STOCKS CONTINUE STEADY ADVANCE

Overcome Selling Dip And Close Sees Gains Of Three Points Or More

By Victor Eubank

NEW YORK, June 25.—(AP)—Stocks swung upward at high speed today, after a slow profit selling dip at the opening, and initial losses of fractions to a point were converted into first advances running to three or more.

The swift right-about, bringing the sixth consecutive rallying session, came after a statement of the United States Steel corporation asserting that no official of the company had given assurances that wage cuts would not follow yesterday's drastic slash in prices posted by the principal subsidiaries of the corporation.

The buying wave that hit the list around the start of the final hour centered on steels, motors, and other pivotal issues. There was a subsequent quiet interval and top marks were lowered somewhat near the close.

Bonds and commodities, hesitant on the get-away, did better with stocks. Grains, however, failed to make much progress.

The belated broadening of volume put transfers for the two hours at around 1,000,000 shares.

The president's "fireside chat" was the subject of much discussion in brokerage circles and, while there was some disagreement as to its ultimate market effect, most were of the opinion the address contained nothing especially bearish.

While new purchases, long delayed because of the price situation, were expected to bolster steel mill activities soon, it was noted that operations next week in this field might be rather uneven. A drop in output was forecast in the Youngstown district and upturn was looked for at Pittsburgh.

Commission houses reported the majority of the investment trusts had "missed the boat" on the market's advance and that these apparently were awaiting a substantial correctional reaction before getting aboard. Foreign purchases of American securities died down considerably.

Business and industrial news was a bit brighter in spots, although lacking any great stimulating qualities.

(FINAL QUOTATIONS)

Adams Express	10¾
Air Reduction	55½
Alaska Juneau	10½
Alleghany Corporation	1⅛
Allegheny Steel	19
Allied Chemical & Dye	170
Allied Stores	8⅛
Allis-Chalmers Manufacturing	47⅞
American Can	95
American Car & Foundry	24⅛
American Ch & Cable	14¼
American Commercial Alcohol	10½
American & Foreign Power	3⅞
American Hide & Leather	3½
American Ice	1⅞
American Locomotive	20
American M & Met	3⅞
American Metal	34⅞
American Power & Light	6
American Rad & St S	13¼
American Rolling Mill	20
American Smelting & Refining	47⅝
American Steel Foundry	25⅞
American Sugar Refining	27⅛
American Tel & Tel	140½
American Tobacco B	79
American Water Works	10¼
American Woolen	8
American Zinc L & S	7¼
Anaconda Copper	30⅞
Armour Illinois	5⅛
Armstrong Cork	36¼
Associated Dry Goods	7½
Atchison T & S F	32½
Atlantic Coast Line	19⅛
Atlantic Refining	23¾
Atlas Corporation	8⅛
Aviation Corporation	4⅛
Baldwin Locomotive	8
Baltimore & Ohio	6⅞
Barnsdall Oil	15⅛
Bendix Aviation	12½
Bethlehem Steel	52½
Blaw-Knox	14
Boeing Airplane	26⅜
Borden Company	16⅛
Borg-Warner	26⅜
Bridgeport Brass	8½
Briggs Manufacturing	23¼
Brooklyn-Manhattan Transit	9⅞
Bucyrus-Erie Railroad	10⅛
Budd Manufacturing	5⅛
Budd Wheeler	4½
Burroughs Adding Machine	17¾
Callahan Z-Lead	1⅞
Calumet & Hecla	7¾
Canada Dry Ginger Ale	18½
Canadian Pacific	6⅝
Case J I Company	92½
Caterpillar Tractor	81¾
Celanese Corporation	16⅞
Cerro De Pasco	42
Certain-teed Products	7¼
Chesapeake & Ohio	28⅞
Chicago & Northwestern	1
Chicago Milwaukee & St Paul	⅝
Chicago Milwaukee & St Paul pf	1⅛
Childs Company	6⅛
Chrysler Corporation	57⅛
Coca-Cola Corporation	137
Colgate-Palmolive-Peet	10⅜
Colorado Fuel & Iron	19
Columbia Gas & Electric	7¼
Columbian Carbon	78⅜
Commercial Credit	35¼
Commercial Investment Trust	51¼
Commercial Solvent	8¼
Commonwealth & Southern	1⅜
Consolidated Aircraft	16⅛
Consolidated Edison	25⅛
Consolidated Oil	8⅞
Consolidated Textile	¼
Container Corporation	14⅜
Continental Bakery B	8
Continental Can	46¼
Continental Insurance	32½
Continental Motor	1⅞
Continental Oil Delaware	20⅞
Corn Products	68⅛
Coty Incorporated	4⅛
Crown Cork & S	34⅛
Crown Zellerbach	10½
Cuban-American Sugar	4⅛
Curtiss-Wright	4⅞
Curtiss-Wright A	20⅛
Deere & Company	22
Delaware & Hudson	12
Delaware Lack & Western	6⅛
Distillers Corporation-Seagrams	13⅛
Dome Mines new	27⅝
Douglas Aircraft	47¼
Du Pont De Nemours	116⅝
Eastman Kodak	167
Electric Auto Lite	19¼
Electric Boat	8⅛
Electric Power & Light	11⅛
Electric Power & Light pf	41
Engineers Public Service	6⅝
Erie Railroad	2⅝
Evans Products	9¼
Federal Motor Truck	3⅝
Firestone Tire & Rubber	20
Flintkote Company	17⅝
Foster Wheeler	17¼
Freeport Sulphur	27¼
General Cable	10¼
General Electric	40⅛
General Foods	32⅛
General Gas & Electric A	1
General Motors	38
General Railway Signal	18⅝
General Real & Util	1⅝
General Tire & Rubber	12⅝
Gillette Safety Razor	8⅛
Gimbel Brothers	6⅝
Glidden Company	20⅛
Goodrich B F	18
Goodyear Tire & Rubber	21⅛
Graham-Paige Motor	1
Great Northern Iron Ore ctf	13⅛
Great Northern Iron Ore ctf pf	19⅝
Greyhound Corporation	10⅝
Hecker Products	[illegible]
Homestake Mining	[illegible]
Houd-Hershey B	9⅝
Houston Oil	7⅝
Hudson Motor	[illegible]
[illegible]	[illegible]
Illinois Central	16
Industrial Refining	7
Industrial Rayon	19
Inger Rand	85
Inspiration Copper	12⅝
Interlake Iron	11
International Business Machine	148
International Harvester	64⅝
International Hydro-Electric A	6¼
International Nickel Can	49
International P & P pf	34⅞
International Tel & Tel	10
Johns-Manville Products	84¾
Kennecott Copper	37¾
Kresge S S	18½
Kroger Grocery	15
Lambert Company	12⅝
Lehigh Port C	20
Lehigh Valley Railroad	4⅛
Libbey-Owens-Ford Glass	35¾
Liggett & Myers B	101½
Loew's Incorporated	49¼
Lone Star Cement	49
Long-Bell Lumber A	3⅛
Louisville & Nashville	41
Mack Trucks	22½
Macy R H Company	35¼
Marine Midland	5½
Marshall Field	10
Masonite Corporation	37½
Mathieson Alkali	26¼
McKesson & Robbins	6⅞
Mengel Company	4
Miami Copper	9⅛
Mid Cont Pet	17¼
Minn-Moline	7⅛
Mission Corporation	12
Missouri Kansas & Texas	2⅜
Missouri Kansas & Texas pf	8
Montgomery Ward	40⅛
Motor Wheel	11
Murray Corporation	7
Nash-Kelvinator	9⅛
National Biscuit	24
National Cash Register	19½
National Dairy Products	14⅞
National Distillers	21¾
National Lead	26⅞
National Power & Light	7⅛
National Steel	62
National Supply	20
Newport Industries	15⅛
New York Central	15⅞
N Y N H & H	1⅞
North American Aviation	9¾
North American Company	21⅛
Northern Pacific	10½
Ohio Oil	11
Oliver Farm Equipment	27¾
Omnibus Corporation	12
Otis Elevator	22⅞
Otis Steel	10⅞
Pacific Gas & Electric	28⅛
Packard Motor	4⅜
Paramount Pictures	9⅞
Park Utah Cons Min	2⅞
Pathe Film	5⅞
Penney J C	73½
Pennsylvania Railroad	18½
Phelps Dodge	27
Philip Morris	103
Phillips Petroleum	39½
Pittsburgh Screw & Bolt	7⅛
Plymouth Oil	20⅞
Procter & Gamble	51
Public Service New Jersey	30⅞
Public Service New Jersey 6 pc pf	106
Public Service New Jersey $5 pf	94¼
Pullman Company	30
Pure Oil	11
Purity Bakery	10¾
Radio Corporation of America	6⅞
Radio-Keith-Orph	2½
Reading Company	16½
Remington Rand	13⅛
Reo Motor	2
Republic Steel	18⅞
Reynolds Tobacco B	41
Richfield Oil	6½
St Louis & San Francisco	[illegible]
Schenley Distillers	17
Seaboard Air Line	¼
Seaboard Oil	22⅞
Sears Roebuck	65
Servel Incorporated	14⅝
Shell Union Oil	15
Silver King Coalit	7
Simmons Company	21
Skelly Oil	27¼
Socony-Vacuum	15
Southern American G & P	2¼
Southern Pacific	15
Southern Railway	10
Sparks Withington	3⅛
Sperry Corporation	22¼
Spiegel Incorporated	8⅛
Standard Brands	7¾
Standard Gas & Electric $4 pf	8⅛
Standard Oil California	30½
Standard Oil Indiana	31⅞
Standard Oil New Jersey	42½
Stewart-Warner Corporation	8⅞
Stone & Webster	9
Studebaker Corporation	5⅞
Sunshine Mining	10¾
Superior Oil	2¼
Tennessee Corporation	6⅞
Texas & Pacific Railway	22
Texas Corporation	43⅞
Texas Gulf Sulphur	32⅞
Texas Pacific C & O	10
Texas Pacific Land & Trust	9¼
Thompson-Starrett	2½
Tide-Water A Oil	14½
Timken-Detroit Axle	11½
Timken Roller Bearing	46
Transamerica	10⅞
Tri-West Air	6¾
Tri-Cont Corporation	4
Twentieth Century-Fox Film	23⅞
Underwood-Elliott	54
Union Bag & Paper	11
Union Carbide	79½
Union Oil California	20¼
Union Pacific	78
United Air Lines	8½
United Aircraft	27⅝
United Corporation	3⅛
United Drug	6
United Fruit	60⅞
United Gas Imp	10¼
United States & Foreign Sec	8½
United States Rubber	32¾
United States Smelting R & M	66
United States Steel	54¼
United Stores A	2
Vanadium Corporation	18
Walworth Company	7¾
Warner Brothers Pictures	5⅝
Wesson Oil & Snowdrift	35
Western Union Telegraph	25½
Westinghouse Air Brake	24
Westinghouse El & Mfg	94
White Motor	9⅞
White Rk M Sp	7⅛
Wilson & Company	4½
Woolworth F W	45
Wright Aero	84
Yellow Truck & Coach	13⅞
Youngstown Sheet & Tube	41
Zenith Radio	15⅞
Zonite Products	6

CHICAGO GRAIN

CHICAGO, June 25.—(AP)—Chicago wheat prices turned fractionally downward today, influenced by Liverpool quotations lower than due. Liverpool quotations, due 1-8 to 3-8 cents higher, closed 7-8-1 1-8 cents lower.

Opening 3-8 up to 5-8 lower, July 75 1-8-3-8, September 76 1-2-77, Chicago wheat prices then advanced a little. Corn started 1-8 down to 1-8 up, July 57 1-2, September 59.

Wheat closed 1 1-2-1 7-8 cents higher compared with yesterday's finish, July 77 1-4-3-4, September 78 1-4-3-8, and corn was unchanged to 1-4 up, July 57 1-2-5-8, September 59-59 1-8. Oats were 1-4 off.

	Open	High	Low	Close
WHEAT—				
July	.75⅛-¼	.77⅝	.75	.77¼-⅜
Sep.	.76½-77	.78⅝	.75⅝	.78⅛-¼
Dec.	.78⅛-¼	.80¼	.77⅝	.79⅞-80
CORN—				
July	.57¼	.57⅝	.57¼	.57½-⅝
Sep.	.59	.59⅝	.58⅞	.59-59⅛
Dec.	.58⅝	.58⅝	.58⅛	.58½
OATS—				
July	.26⅛	.27	.26⅝	.26¾
Sep.	.26	.26¼	.25⅝	.26⅛
Dec.	.27⅛	.27⅛	.27	.27⅛
SOY BEANS—				
July	.84¼	.86⅛	.84¼	.86½
Oct.	....	....	....	.82⅞
Dec	....	....	....	.81⅝
RYE—				
July	....	....	....	.54¼
Sep.	.52⅛	.53⅞	.52¼	.53⅝
Dec.	.53⅝	.55	.53½	.54⅝
LARD—				
July	8.80	8.87	8.80	8.87
Sep.	8.80	8.97	8.80	8.97
Oct.	8.86	8.97	8.86	8.97
Dec	8.90	...	...	8.99
BELLIES—				
July	...	...	...	10.00

QUADRUPLET DIES

LIVERPOOL, June 25.—(AP)—Allen Taylor, the youngest of the three surviving quadruplets born July 13 to Mrs. Esther Taylor, 20-year-old teamster's wife, died tonight. The remaining two, a boy and girl, were reported [illegible]. One boy died June 16.

World Classified Ads

Classification Index

Classified Advertising
RATES
PHONE 4800
ALL ADS RUN IN
Morning World
AND
News-Star
OR SUNDAY NEWS-STAR—WORLD
MINIMUM CHARGE 45c
Count five words to the line
PHONE YOUR
WANT-ADS
PHONE 4800

Want-Ads will be accepted over telephone for all classifications except "Situations Wanted." Just say charge it. All telephone ads are "accommodation accounts" for the convenience of our customers in transacting business over the telephone. No ledger account is kept on account of the great number of want-ads; therefore, it is necessary to make prompt collections.

CLOSING TIME FOR WANT-ADS
MORNING WORLD .... 6 P. M.
NEWS-STAR .... 9 A. M.
1 Time .... 15c per line
3 Times Consecutively .... 12c per line
7 Times Consecutively .... 7c per line

The following classifications are arranged alphabetically under group headings and numbered for quick references:

Legal Notices—1
ANNOUNCEMENTS
Lost, Found, Strayed—2
Special Notices—3
Wanted to Exchange—3-A
BUSINESS SERVICES
Dressmaking, Sewing—4
Photographers—4-A
Barber Service—4-B
Educational—5
Miscellaneous—6
Dry Cleaners—6-A
Cafes and Restaurants—6-B
Radio Repair—7
Hauling, Storage, Transfer—8
CONTRACTORS
Carpenters and Contractors—9
Building Materials—10
Electric Works and Supplies—11
Painting and Plumbing—12
Plumbing—12-A
Roofing and Sheet Metal—13
EMPLOYMENT
Agents, Salesmen—14
Female Help Wanted—15
Male or Female Help—15-A
Male Help Wanted—16
Situations Wanted—17
MISCELLANEOUS
Household Goods—18
Miscellaneous for Sale—18-A
Musical instruments—19
Machinery and Tools—20
Outboard Motors—20-A
Office and Store Fixtures—21
Typewriters—22
Farm Products—23
Chicks—23-A
Farm Implements—24
Livestock for Sale—25
Seeds and Plants—26
Dogs, Cats and Pets—27
Wanted to Purchase—28
FINANCIAL
Business Opportunities—29
Investments—30
Money to Loan—31
RENTALS
Apartments for Rent—32
Boarding Houses—33
Furnished Rooms—34
Business Purposes—35
Houses for Rent—36
Light-Housekeeping Rooms—37
Unfurnished Rooms—38
Wanted to Rent—39
REAL ESTATE
Acreage and Farms—40
Business Property—41
Houses for Sale—42
Lots for Sale—43
Real Estate for Sale—43-A
Real Estate for Trade—44
Wanted—Real Estate—45
Real Estate Agents—46
AUTOMOBILES
Automobiles for Sale—47
Automobiles Wanted—48
Trucks and Trailers—49
Service, Tires, Accessories—50

ANNOUNCEMENTS

Lost, Found, Strayed 2

LOST—Small screw tail Boston bull dog. Name, Wimpy. Phone 2012-R.

LOST—OLD GOLD BAR PIN IN SHAPE OF BOW KNOT. ABOUT 2½ INCHES IN LENGTH. SMALL PEARL IN CENTER. SOME BLACK ENAMEL ON IT. REWARD. RETURN TO NEWS-STAR.

RIP RAP POINTER—Black head. Black spot on right side. Black right hip. Male. Very large. Reward. Bud Hood. Phone 3646.

Special Notices 3

REDUCE SAFELY — Sure, inexpensive. Write Dr. Wendt, Canton, S. D.

CORSETS, HEALTH SUPPORTS
All styles Barclay foundation garments. Phone 1824-W. Mrs. P. M. Parker.

MADAM MAY
is permanently located at Sunset Tourist park, just outside city limits, Highway 80, West Monroe. TEST READING FOR ONE WEEK FREE.

Wanted to Exchange 3a

WILL TRADE
my late model automobile for farm, or livestock. Telephone 4966.

Cottonseed Oil

New Orleans

NEW ORLEANS, June 25.—(AP)—Cottonseed oil closed steady; bleachable prime summer yellow 7.95 nominal; prime crude 6.75-7.00 nominal. July 7.70b; Sept. 7.74b; Oct. 7.70b; Dec. 7.70b; Jan. 7.71b.
(b)—Bid.

New York

NEW YORK, June 25.—(AP)—Bleachable cottonseed oil futures closed 1-7 higher. Sales 80 contracts. July 8.15b; Sept. 8.22b; Oct. 8.21-23; Dec. 8.30; Jan. 8.20.
(b)—Bid.

DELTA SIGMA ELECTS

LITTLE ROCK, Ark., June 25.—(AP)—John M. Gracie, Hot Springs, Ark., was elected president of the Delta Sigma board of regents as the national academic fraternity concluded its 51st annual convention today. San Francisco was given next year's meeting. Deputy commissioners elected included Jimmie Haden, Fort Worth, Tex., and Radford C. Williams, Baton Rouge, La.

FIREMEN ANSWER CALL

Monroe firemen were summoned late yesterday to the home of R. P. Cox, 613 Grammont street, when gas was discovered accumulated in the residence. Firemen said the presence of gas in the house was due to a leak in gas fittings. Plumbers were said to have been doing work on the gas line during the day.

CIRCUS ENDS TOUR

SCRANTON, Pa., June 25.—(AP)—John Ringling North, head of the Ringling, Barnum and Bailey circus, and Ralph Whitehead, head of the American federation of actors, tonight signed an agreement for the return of the circus to its winter quarters at Sarasota, Fla.

The Amazon river is so loaded with sediment that its waters can be detected by their discoloration 300 miles at sea.

BUSINESS SERVICES

Educational 5

MEN—WOMEN—U. S. government jobs. Start $105.00 to $175.00 month. Try next Monroe examinations. Qualify now. Sample coaching—full particulars, and list positions—free. Apply today. Hurry. Write Box 1052-C, care News-Star—World.

OPPORTUNITY IS YOURS
Trained men and women are in demand by industry. Opportunity and advancement come to trained people who apply themselves. Training offers increased earnings.
We offer training in printing:
Hand Composition—Linotype
Monotype—Pamphlet Binding
This school is now under new management. The new management is now, and has for twenty years, continuously and successfully operated a similar printing school, many of whose graduates are successfully holding jobs in the printing industry. For catalog write—
SOUTHWEST VOCATIONAL SCHOOL
3800 Clarendon Drive
Dallas, Tex.

EMPLOYMENT

Agents, Salesmen 14

DISTRICT MANAGER
Large manufacturer requires services of capable salesman qualified to employ and train men on state franchise. Excellent financial arrangement. Write Box 75-B, care News-Star.

COSTS YOU 25c—you collect $25.00. Unique selling plan. New specialty every worker wants. No competition. Details free. Crest, Dept. 10, 667 Washington, Chicago.

BIG MONEY MAKERS! Large line coveralls, jackets, pants, shirts, raincoats, etc. Names, emblems lettered. Low prices. Prospects enormous. Free outfit. Dove Garment Co., 803-YT South Fourth street, Kankakee, Ill.

RAWLEIGH ROUTE now open. Real opportunity for man who wants permanent, profitable work. Start promptly. Write Rawleigh's, Dept. LAF-103-K, Memphis, Tenn.

Female Help Wanted 15

GIRLS WANTED—Learn beauty culture. Commissions paid students. For catalogue, write Monroe Beauty School, 315 Harrison Street.

WANTED—TEACHERS SUMMER WORK. NO EXPERIENCE. NO SELLING. REMUNERATION $3.00 TO $9.00 PER DAY. WRITE BOX 69-E, CARE NEWS-STAR.

Male or Female Help 15a

TEACHERS WANTED—Music, Commerce, English, Coaching, Superintendent, Grades, Home Economics. Teachers' Exchange, Kansas City, Mo.

Male Help Wanted 16

MAN AND WIFE to run coffee agency. Up to $45 first week. Automobile given as bonus. Write Albert Mills, 4587 Monmouth, Cincinnati, O.

Situations Wanted 17

WANTED—Position as office manager or accountant. Telephone 1969-W or 253.

WANTED—Part-time bookkeeping, etc., by expert accountant. Telephone 1969-W or 253.

JOB WANTED by experienced secretary, bookkeeper and P. B. X. board operator. Best of references. Write Box O. M., care of News-Star—World.

LIGHT OFFICE WORK DESIRED BY CAPABLE YOUNG LADY WITH EXPERIENCE. WRITE BOX 74-D, CARE OF NEWS-STAR, OR PHONE 2439-J.

MISCELLANEOUS

Household Goods 18

IF you rent a house
IF you rent an apartment
IF summer heat "GETS YOU"
WINDENT
Will solve your problems.
A New PORTABLE Comfort-Cooling Fan for installation anywhere. Take it with you when you move.
REMOVES THE NEED for several small fans.
FILLS THE NEED for a natural, cool breeze without the dangers of a draft.
SEE IT AT—
HOME APPLIANCE CO.
417 DeSiard Phone 4260

ELECTROLUX CLEANER — Like new. $50.00 cash. Cost $79.95. Phone 4555.

FOR SALE—Two marble top dressers, 1 single mirror door armor, 1 double mirror door armor-buffet. 2300 Gordon avenue.

July Sale
STARTING TODAY!
Large Stock of Used
GAS STOVES
Good condition ....$9.50 up
KITCHEN CABINETS
Fine shape ....$7.45 up
OAK BREAKFAST SUITE
Slightly Used ....$9.75 up
Others ....$3.95 up
Electric Fans $1.95
Leading Makes up
DRESSERS
Refinished ....$4.00 up
IRON BEDS
Like new ....$2.00 up
CHIFFOROBES
Nice, roomy ....$7.50 up
DAY BEDS
Good condition ....$4.50 up
ROCKERS
Refinished ....$1.50 up
SINGER SEWING MACHINES
For sewing comfort ...$10.00 up
NEW CANE CHAIRS
Regular $1.00 value ....85c ea.
Exchange Furniture Store
105 N. Sixth Phone 384

FOR SALE—Electrolux refrigerator won at cooking school at good discount. Reason for selling we own one. Phone 3297-M.

Miscellaneous for Sale 18a

FOR SALE—SECOND HAND CLOSETS, SINKS, HOT WATER HEATER, COOK STOVE, CHEAP, [illegible]

MONROE SWEEPS 2-GAME SERIES

(Continued from Sixth Page)

on either team to get two hits. The Monroe third sacker got a pair of singles. Conway's triple and a double by Manager "Cowboy" Jones were the only extra base hits.

Bronkhurst hurled one of the best games ever seen in the local park. He gave up but six hits and didn't walk a man. He struck out two Judges. Dunkle gave up seven hits, struck out eight White Sox and walked only one to hold up his end of the great hurling duel.

The Monroe club will leave Sunday morning for El Dorado, where they play two games Sunday afternoon.

Box score:

MONROE	AB	R	H	PO	A	E
Conway, ss	4	1	1	1	6	0
Rhea, cf	4	0	0	2	0	0
Murray, lf	4	0	1	1	0	0
Taylor, rf	4	0	0	0	0	0
Hackney, 2b	4	0	1	1	4	0
Medak, 1b	3	0	1	16	0	0
Brannon, 3b	3	0	2	1	3	0
Schang, c	3	0	0	5	0	0
Bronkhurst, p	3	0	0	0	2	0
TOTALS	31	1	7	27	16	0

PINE BLUFF	AB	R	H	PO	A	E
Pintarell, 2b	4	0	0	7	4	0
Autry, rf	4	0	1	0	0	0
L. Johnson, 1b	4	0	1	8	1	0
Jones, lf	4	0	2	1	0	0
Kirke, cf	4	0	1	1	0	0
Hazell, 3b	4	0	1	1	1	0
Wein, ss	3	0	0	2	3	0
Campbell, c	2	0	0	7	2	0
Dunkle, p	3	0	0	1	0	0
TOTALS	30	0	6	27	11	0

Runs batted in, Rhea. Two-base hit, Jones. Three-base hit, Conway. Sacrifices, Brannon, Schang, Yazell, Campbell. Double plays, Pinatreil, Wein, L. Johnson. Left on bases, Monroe 6, Pine Bluff 5. Base on balls, off Dunkle 1. Struck out, by Dunkle 8; Bronkhurst 2. Earned runs, off Dunkle 1. Umpires, Wilder and Rehbein. Time, 1:36.

(By Associated Press)

Greenville, keeping to its blistering pace in the Cotton States league, took another victory Saturday night from Greenwood, 7 to 5.

Although lacking the superb pitching of recent games, the Buckshots performed without a boot behind the nine-hit tossing of Galeria. They manufactured their winning tallies from the same number of safeties.

Monroe took a ding-dong struggle from the Pine Bluff Judges, 1 to 0. The White Sox pushed over the only marker of the game in the first inning, and both clubs gave their hurlers errorless support through the ensuing battle. Al Bronkhurst pitched the shutout.

El Dorado took another close one, nosing out Hot Springs 2 to 1. The Lions and the Bathers could pound out only five hits apiece. Bather errors contributed to the El Dorado victory.

Fielding bobbles also were partly responsible for Clarksdale's 2 to 4 loss to Helena. The Red Sox outhit the Seaporters but miscued three times to let in runs.

Scores by innings:

Greenwood	020 300 000—5	9	2
Greenville	120 220 00x—7	9	0

Skinner, Needham and Patton; Galeria and Powell.

El Dorado	000 020 000—2	5	2
Hot Springs	000 000 010—1	5	3

Gore and Powers; Grimes and Steinbeck.

Clarksdale	000 010 100—2	8	3
Helena	010 120 00x—4	7	1

Nikkel and Sparta; Kraus, Vandenberg and Bandy.

By Eddie Brietz

NEW YORK, June 25.—(AP)—Suspicious sports writers began to smell the well-known rat when Robert Taylor, the movie star, was spotted in a delegation of Californians trying to talk Mike Jacobs into staging a heavyweight championship fight in San Francisco next year . . . particularly since Taylor's next picture will be built around a fight story. . . . The westerners are taking it seriously and guaranteed Mike a million potatoes to stage the show. . . . Mike told 'em to rake up the dough and then come back. . . . Six months ago, Mike said: "From now on, all my important shows will be held in New York."

Taylor, by the way, made a big hit with the hard-boiled New York boxing writers, who can spot a phoney a block away. . . . He may be beautiful to the gals, but to the scribes he is just a well set-up, extremely personable young man who uses choice cuss words and knows his boxing and boxers.

Unusual stories: The Yankees (who own Newark) selling a ball player (Bob Seeds) to the hated Giants. . . . Chicago sports writers say windy city fans have about given up on the Cubs this year. . . . Note to sports editors: Mike Jacobs will have Max Baer signed to a three-year contract and that means a Louis-Baer joust in September if Louis isn't scared off by the high income tax rate. . . . In 19 years of coaching, Wallace Wade of Duke, one of the best coaches in the country, has won only two games by the margin of extra points. . . . Incidentally, both were by scores of 20-19.

Hats off to Art Cohn, sports editor of the Oakland (Calif.) Tribune. . . . The exit line in his collum Wednesday read: "Today's wish—Some candid cameraman gets a picture of the expression of Herr Hitler's puss tonight when he hears that Schmeling was knocked out in the first round." . . . That's calling 'em, Butch, and Gus Uhlmann came up with the picture in Friday's New York Post.

(Continued from Sixth Page)

fact that no major club owner cared to take a chance with Ruth as a pilot, although fully recognizing his ability as a player and a drawing card. The Bambino refused to serve an apprenticeship and MacPhail was the first to induce the former home run king to accept a lowlier position than he thought his past achievements warranted. Yet, in the berth he is unique, for it is said he will draw down $15,000 this season as Grimes' first lieutenant, becoming the game's highest paid coach.

"Ruth should be an attraction in the National league, even though he now appears only on the coaching lines. Outside of the 28 games he played with the Boston Braves in 1935, the only glimpse that National league fans have had of him was in World's Series, except when they went to an American league park. His acquisition is a master stroke by MacPhail, who is plainly overlooking no bets in his policy of popularizing the Dodgers, and Ruth's acceptance of the offer to become the master counsel has prevailed with the big fellow, all of which is a real benefit to the game."

* * *

SHORT TAKES

Max Moses gets the palm this week. Max not only picked Joe Louis to kayo Max Schmeling in the first round but he risked a bit of the coin of the realm on his prediction. And at even money. As Eddie Brietz says, "Nice going, Butch."

Walter Veach has been offered a job umpiring in the Cotton States league. If he takes it, he'll be one of the four best umpires in the circuit.

Shelby Calhoun, former Ouachita Parish High school and L. S. U. football player, who now is assistant coach at Mississippi State, will marry a Helena, Ark., girl early next month.

"Red" Harvel is socking that ball as a member of the Shreveport Sports outfield. Harvel, former Monroe skipper, is hitting over .350 and Walter Morris is credited with another smart deal.

Jack Kearns is on the pan as a result of the alleged dive Jack Trammell took in his match with Jimmy Adamick, Kearn's heavyweight hope.

Percy Brown, Neville High school coach, has been elected president of the L. S. U. graduate students' club at Louisiana State this summer.

War Admiral is 9-10 to beat Seabiscuit, et al, in the Suffolk handicap next Wednesday.

Despite all reports to the contrary, the rumor still persists that Babe Ruth will be manager of the Brooklyn Dodgers before the season is over.

Believe it or not, Al Bronkhurst should bring $5,000 when the time comes for the major leagues to start plucking likely looking Class C pitchers. Bronkhurst looks like sure fire to us.

And Johnny Conway also will bring a nice piece of change. The White Sox already have been offered $1,500 for fall delivery.

Sir Henry Morgan, the famous pirate, was knighted by the king of England and made lieutenant-governor of Jamaica because of his fearless expeditions against the Spanish.

The World's Latest Market News

COTTON FUTURES REGAIN LOSSES

Market Opens 50 Cents A Bale Lower But Closes 1 To 3 Points Higher

NEW ORLEANS, June 25.—(AP)—Cotton futures prices opened almost 50 cents a bale lower here today, due to weakness in foreign cables but more than regained their losses in brisk trading that followed. A reaction at the end closed the market net one point lower to three points higher.

The July position finished at 8.77-79, October 8.86, December at 8.89-90, January 8.91, March 8.96 and May 9.00. Spots were quiet and unchanged with middling at 8.83 cents a pound on sales of 940 bales.

Longs realized at the opening but within a few minutes operators were busy executing price fixing orders which came in as a result of reports that considerable activity was shown in Worth street.

The continued advance in stocks was another favorable influence. The reaction at the close was assigned to week-end profit taking.

Worth street reported sales of textiles for the week totalling 227,000,000 yards. This was equal to two months' production at the current curtailed rate.

Scatered showers fell in some sections of the belt and temperatures were warm to hot. The forecast for the next week was for cloudy conditions and possibly thunder showers and mostly seasonable temperatures.

The turnover yesterday was 41,450 bales and open commitments 388,900 bales, an increase of 3,950 bales over the previous day.

Exports today were 5,744 bales.

Cotton futures closed steady, net one point down to three points up.

	Open	High	Low	Close
July	8.71	8.83	8.71	8.77-79
Oct.	8.77	8.88	8.75	8.86
Dec.	8.80	8.95	8.79	8.89-90
Jan.	8.80	8.91	8.80	8.91
Mch.	8.87	8.98	8.87	8.96
May	8.90	9.03	8.90	9.00

AVERAGE COTTON PRICE

NEW ORLEANS, June 25.—(AP)—The average price of middling cotton at 10 southern spot markets was 8.83 cents a pound; average for the past 30 market days 8.31 cents a pound.

SPOT COTTON

NEW ORLEANS, June 25.—(AP)—Spot cotton closed quiet and unchanged. Sales 940; low middling 7.68; middling 8.83; good middling 9.38; receipts 843; stock 677,134.

New York

NEW YORK, June 25.—(AP)—Cotton turned firmer following early declines today as trade buying was resumed and the stock market advanced. The weather outlook was considered unfavorable.

October sold up from 8.64 to 8.79 and closed at 8.76, with final prices seven points net higher.

Cotton futures closed 3-7 higher.

	Open	High	Low	Close
July	8.67	8.78	8.65	8.75
Oct.	8.64	8.79	8.64	8.76-78
Dec.	8.71	8.84	8.70	8.83
Jan.	8.73	8.85	8.72	8.84
Mch.	8.79	8.90	8.77	8.88
May	8.81	8.94	8.81	8.93

Spot steady; middling 8.85.

Liverpool

LIVERPOOL, June 25.—(AP)—Cotton 2,000 bales, all American. Moderate business in spot; prices 1 point higher. Quotations in pence: American, strict good middling 5.59; good middling 5.29; strict middling 5.04; middling 4.84; strict low middling 4.54; low middling 4.14; strict good ordinary 3.74; good ordinary 3.39. Futures closed 4-6 lower. July 4.64; Oct. 4.76; Dec. 4.80; Jan. 4.82; March 4.85; May 4.88.

A. P. AVERAGES

STOCKS

Net Change.	30 Ind. A1.4	15 Rails A.4	15 Util. A.4	60 Stks. A1.0
Saturday	66.6	17.2	32.3	45.5
Previous day	65.2	16.8	31.9	44.5
Month ago	54.0	13.4	29.0	37.4
Year ago	89.1	37.0	39.9	63.6
1938 high	68.2	21.6	34.9	47.9
1938 low	49.2	12.1	24.9	33.7
1937 high	101.6	49.5	54.0	75.3
1937 low	57.7	19.0	31.6	41.7
Movement in recent years:				
1932 low	17.5	8.7	23.9	16.9
1929 high	146.9	153.9	184.3	157.7
1927 low	61.6	95.3	61.8	61.8

BONDS

Net Change.	20 Rails A.4	10 Ind. A.1	10 Util. D.1	10 Fgn. A.1
Saturday	53.3	96.5	91.2	62.1
Previous day	52.9	96.4	91.3	62.0
Month ago	51.6	96.4	89.9	61.5
Year ago	91.9	102.5	96.5	72.5
1938 high	70.5	98.0	82.2	67.0
1938 low	46.2	93.0	85.6	61.2
1937 high	99.0	104.4	102.8	74.7
1937 low	70.3	95.5	90.3	64.2
1932 low	45.8	40.0	64.6	42.2
1928 high	101.1	98.9	102.9	100.5

10 low yield bonds:
Saturday 108.1; previous day 107.8.
Month ago 108.3; year ago 110.3.
1938 high 109.3; 1938 low 106.7
1937 high 113.7; 1937 low 107.0.
1928 high 104.4; 1932 low 66.8.

Butter And Eggs

CHICAGO, June 25.—(AP)—Butter, 1,509,032, steady; prices unchanged; eggs 16,640, easy; fresh graded extra firsts local 19 1-4; current receipts 18 1-2; other prices unchanged.

MARKETS AT A GLANCE

NEW YORK, June 25.—(AP)—Stocks strong; leaders rally after early dip. Bonds steady; improvement after early irregularity. Curb higher; utilities in good demand. Foreign exchange even; sterling about unchanged. Cotton improved; trade and Wall Street buying. Sugar closed. Coffee closed.

CHICAGO—Wheat stronger; corn about steady. Cattle nominal and steady. Hogs slow and lower.

OIL AND GAS NEWS

NEW ORLEANS, June 25.—(AP)—Twelve new oil wells in Louisiana fields, with initial daily capacity of 8,745 barrels, were listed today in the weekly report of the minerals division of the state department of conservation.

Six of the wells and half the new production are in the Lisbon field, in Claiborne and Lincoln parishes.

Largest producer listed is the Gulf Refining company's No. 4 Mrs. Maggie Patton et al in the Lisbon field in Claiborne parish, flowing 1,776 barrels daily through a 1-4 inch choke.

New producers, with date of completion ranging from June 6 to June 19, are:

Cotton Valley, Webster parish, Hunt Oil company, No. 1 Bodcau and Sewart; Magnolia Petroleum corporation, No. 3 Chrichton heirs, 556 barrels; Jennings, Acadia parish, Superior Oil company, No. 3 Jules Clement, 404; Lisbon, Claiborne parish, Gulf Refining company, No. 4 Mrs. Maggie Patton et al, 1,776; Magnolia Petroleum company, No. 2 Sallie Lloyd, 960; Oden and Taylor, No. 1 J. J. Henry, 192; Sklar Oil corporation, No. 2 T. M. Kilgore, 1,584; Sloan and Zook, No. 1 T. F. Patton, 528; Lisbon, Lincoln parish, Harry Fotiades et al, No. 1 J. J. Henry, 1,440 barrels.

Sweetlake, Cameron parish, Pure Oil company, No. 7 Yount-Lee, 423; West Hackberry, Cameron parish, No. A-2 Robert Ellender, 110; Zwolle, Sabine parish, Major Oil company, No. 1 Bowman Hicks, 480 barrels.

Thirty permits were issued during the week to the following to drill new oil wells:

Acadia, Superior Oil company; Caddo, W. F. and J. E. Carroll, J. F. Mitchell, Natal Oil company, Southern Star Petroleum corporation; Caldwell, G. W. Zeigin; Cameron, F. J. LeBlanc et al.

Claiborne, Harry Fotiades et al (two permits); Prairie Oil and Gas company, Sklar Oil corporation, Union Producing company; DeSoto, Rodessa Oil and Refining company; Iberville, Louisiana Crusader Oil company, Humble Oil and Refining company; LaFourche, Pan-American Production company.

Lincoln, Harry Fotiades et al; Sabine, Hunter Oil company, Inc., Major Oil company, Sklar and Sugar, Smiddy and Watson, H. M. Sneed; St. Martin, Louisiana Crusader Oil company; St. Mary, Pan-American Production company (two permits).

Terrebonne, Humble Oil and Refining company, Shell Petroleum company; Vernon, Halbouty and Chance; Webster, Magnolia Petroleum corporation, H. I. Morgan et al.

Livestock

CHICAGO, June 25.—(AP)—(USDA)—Hogs 6,000 including 5,500 direct; slow trade on small supply here; scattered lots 15 to 25 under Friday's average; top 9.15; few 220-260-lb. averages 8.70-9.00; shippers took 125 and there were 500 holdovers, compared with week ago; weight upward from 160 lbs. mostly 10-15 lower; light lights and pigs 15-25 off; packing 35-45 lower.

Cattle 100, calves 100, compared Friday last week; fed yearlings and light steers strong to 25 cents higher; medium weight and weighty steers steady to strong; active market late on plain and medium grassy and short-fed steers; steer crop mostly fed offerings with strictly good, choice and prime kinds predominating; prime heavy steers reached 11.15; next highest price 11.10; best light steers 10.80; but prime 960-lb. yearlings reached 10.75; very liberal supply fed steer and yearling crop 9.25-10.25, with numerous loads 10.40-10.90; fed heifers strong, best 9.85; grassy heifers and cows acutely scarce, but cows draggy, barely steady; bulls 350-60 lower, light kinds more active at close, with practical top heavy sausage offerings 6.40; vealers 50-75 lower, mostly 7.75-8.50; few 8.75 late.

Sheep 500 including 500 direct. For week ending Friday 23,000 direct. Compared Friday last week: spring lambs 75 cents to 1.00 lower; old crop clipped lambs lost most of the early gains, mostly steady, some choice kinds 25 higher; sheep weak to 25 and more lower; week's spring lambs top 9.90, but 8.50-9.75, top after mid-week 8.90; extreme top clipped lambs 7.85 Monday, top after mid-week 7.50; many shorn Texas offerings 4.50-5.50; slaughter ewes 3.00-3.50 mostly, top for week 3.75, little above 3.25 late.

British railways lead the world in speed, the average express train rates of the four principal countries being: Britain, 41.9 miles an hour; United States, 41.3 miles; France, 40.8 miles, and Germany, 36.6 miles.

DAILY COTTON TABLE

Port movement:	Md'g.	Receipts	Exports	Sales	Stocks
New Orleans	8.83	843	7,967	940	677,134
Galveston	8.70	1,170	....	150	687,625
Mobile	8.65	1,299	777	......	53,925
Savannah	8.53	51	....	66	147,043
Charleston	8.90	....	....	......	40,255
Wilmington	.....	6	....	......	22,268
Norfolk	9.00	....	....	......	28,594
Baltimore	.....	....	....	......	1,075
New York	8.85	....	....	......	100
Boston	.....	6	....	......	3,708
Houston	8.70	89	....	1,202	697,421
Corpus Christi	.....	....	....	......	42,806
Minor ports	.....	....	....	......	131,425
Total Saturday	.....	3,464	5,744	2,388	2,504,479
Total for season	.....	7,770,820	5,709,414		

Interior movement:	Md'g.	Receipts	Shpmnts.	Sales	Stocks
Memphis	8.85	962	2,399	1,360	541,529
Augusta	9.27	23	56	99	130,769
St. Louis	.....	106	116	......	3,929
Little Rock	8.75	22	130	64	87,469
Fort Worth	8.40	....	....	......	....
Dallas	8.40	....	....	830	....
Montgomery	8.85	....	....	......	....
Atlanta	9.30	....	....	......	....
Total Saturday	.....	1,123	2,806	2,353	183,987

STOCKS CONTINUE STEADY ADVANCE

Overcome Selling Dip And Close Sees Gains Of Three Points Or More

By Victor Eubank

NEW YORK, June 25.—(AP)—Stocks swung upward at high speed today, after a slow profit selling dip at the opening, and initial losses of fractions to a point were converted into first advances running to three or more.

The swift right-about, bringing the sixth consecutive rallying session, came after a statement of the United States Steel corporation asserting that no official of the company had given assurances that wage cuts would not follow yesterday's drastic slash in prices posted by the principal subsidiaries of the corporation.

The buying wave that hit the list around the start of the final hour centered on steels, motors, and other pivotal issues. There was a subsequent quiet interval and top marks were lowered somewhat near the close.

Bonds and commodities, hesitant on the get-away, did better with stocks. Grains, however, failed to make much progress.

The belated broadening of volume put transfers for the two hours at around 1,000,000 shares.

The president's "fireside chat" was the subject of much discussion in brokerage circles and, while there was some disagreement as to its ultimate market effect, most were of the opinion the address contained nothing especially bearish.

While new purchases, long delayed because of the price situation, were expected to bolster steel mill activities soon, it was noted that operations next week in this field might be rather uneven. A drop in output was forecast in the Youngstown district and upturn was looked for at Pittsburgh.

Commission houses reported the majority of the investment trusts had "missed the boat" on the market's advance and that these apparently were awaiting a substantial correctional reaction before getting aboard. Foreign purchases of American securities died down considerably.

Business and industrial news was a bit brighter in spots, although lacking any great stimulating qualities.

(FINAL QUOTATIONS)

Adams Express	10⅝
Air Reduction	58½
Alaska Juneau	10½
Alleghany Corporation	1⅛
Allegheny Steel	19
Allied Chemical & Dye	170
Allied Stores	8⅛
Allis-Chalmers Manufacturing	47⅝
American Can	95
American Car & Foundry	24⅛
American Ch & Cable	14¾
American Commercial Alcohol	10½
American & Foreign Power	3⅞
American Hide & Leather	3½
American Ice	1¾
American Locomotive	20
American M & Met	3⅞
American Metal	34⅜
American Power & Light	6
American Rad & St S	13¼
American Rolling Mill	20
American Smelting & Refining	47¾
American Steel Foundry	25⅜
American Sugar Refining	27⅛
American Tel & Tel	140½
American Tobacco B	79
American Water Works	10¼
American Woolen	5
American Zinc L & S	7¼
Anaconda Copper	30⅜
Armour Illinois	5¼
Armstrong Cork	36¼
Associated Dry Goods	7½
Atchison T & S F	32½
Atlantic Coast Line	19⅞
Atlantic Refining	23¾
Atlas Corporation	8⅛
Aviation Corporation	4⅜
Baldwin Locomotive	9
Baltimore & Ohio	6⅞
Barnsdall Oil	15⅛
Bendix Aviation	12½
Bethlehem Steel	58⅛
Blaw-Knox	14
Boeing Airplane	26⅞
Borden Company	16⅞
Borg-Warner	26⅝
Bridgeport Brass	8½
Briggs Manufacturing	23¼
Brooklyn-Manhattan Transit	9⅜
Bucyrus-Erie Railroad	10⅛
Budd Manufacturing	5¼
Budd Wheeler	4½
Burroughs Adding Machine	17¾
Callahan Z-Lead	1⅞
Calumet & Hecla	7¾
Canada Dry Ginger Ale	18½
Canadian Pacific	6⅜
Case J I Company	92½
Caterpillar Tractor	51¾
Celanese Corporation	16⅝
Cerro De Pasco	43
Certain-teed Products	7¼
Chesapeake & Ohio	28⅞
Chicago & Northwestern	1
Chicago Milwaukee & St Paul	⅝
Chicago Milwaukee & St Paul pf	1⅛
Childs Company	6¼
Chrysler Corporation	57⅛
Coca-Cola Corporation	137
Colgate-Palmolive-Peet	10⅝
Colorado Fuel & Iron	16
Columbia Gas & Electric	7¼
Columbian Carbon	78¾
Commercial Credit	35½
Commercial Investment Trust	51½
Commercial Solvent	8¼
Commonwealth & Southern	1⅝
Consolidated Aircraft	16⅛
Consolidated Edison	25½
Consolidated Oil	9⅝
Consolidated Textile	¼
Container Corporation	14⅛
Continental Bakery B	2
Continental Can	46¼
Continental Insurance	32½
Continental Motor	1⅛
Continental Oil Delaware	30⅞
Corn Products	68¼
Coty Incorporated	4¼
Crown Cork & S	34¼
Crown Zellerbach	10½
Cuban-American Sugar	4¼
Curtiss-Wright	4⅞
Curtiss-Wright A	20¼
Deere & Company	22
Delaware & Hudson	12
Delaware Lack & Western	6⅜
Distillers Corporation-Seagrams	13⅛
Dome Mines new	27⅜
Douglas Aircraft	47¼
Du Pont De Nemours	116¾
Eastman Kodak	167
Electric Auto Lite	19¼
Electric Boat	8⅜
Electric Power & Light	11¼
Electric Power & Light pf	41
Engineers Public Service	6⅝
Erie Railroad	2¾
Evans Products	9¼
Federal Motor Truck	3¾
Firestone Tire & Rubber	20
Flintkote Company	17⅝
Foster Wheeler	17¼
Freeport Sulphur	27¼
General Cable	10¼
General Electric	40⅛
General Foods	32½
General Gas & Electric A	1
General Motors	36
General Railway Signal	19¾
General Real & Util	1⅜
General Tire & Rubber	12½
Gillette Safety Razor	8½
Gimbel Brothers	8⅞
Glidden Company	20¼
Goodrich B F	16
Goodyear Tire & Rubber	21⅛
Graham-Paige Motor	1
Great Northern Iron Ore ctf	12¼
Great Northern Iron Ore ctf pf	19⅝
Greyhound Corporation	10⅞
Hecker Products	7¼
Homestake Mining	58¾
Houd-Hershey B	9⅝
Houston Oil	7⅞
Hudson Motor	7
Hupp Motor	⅝
Illinois Central	10
Industrial Refining	7
Industrial Rayon	19
Inger Rand	85
Inspirational Copper	12⅝
Interlake Iron	11
International Business Machine	148
International Harvester	64⅝
International Hydro-Electric A	6¼
International Nickel Can	49
International P & P pf	34⅜
International Tel & Tel	10
Johns-Manville Products	84¾
Kennecott Copper	37¾
Kresge S S	18½
Kroger Grocery	15
Lambert Company	12⅝
Lehigh Port C	20
Lehigh Valley Railroad	4¾
Libbey-Owens-Ford Glass	35¾
Liggett & Myers B	101½
Loew's Incorporated	49¼
Lone Star Cement	49
Long-Bell Lumber A	3¾
Louisville & Nashville	41
Mack Trucks	22½
Macy R H Company	35¼
Marine Midland	5½
Marshall Field	10
Masonite Corporation	37½
Mathieson Alkali	26¼
McKesson & Robbins	6⅞
Mengel Company	4
Miami Copper	9¼
Mid Cont Pet	17¾
Minn-Moline	7⅛
Mission Corporation	15
Missouri Kansas & Texas	2⅜
Missouri Kansas & Texas pf	8
Montgomery Ward	40⅛
Motor Wheel	11
Murray Corporation	7
Nash-Kelvinator	9⅛
National Biscuit	24
National Cash Register	19½
National Dairy Products	14¾
National Distillers	21¾
National Lead	26⅞
National Power & Light	7¼
National Steel	62
National Supply	20
Newport Industries	15⅛
New York Central	15⅜
N Y N H & H	1⅝
North American Aviation	9¾
North American Company	21⅛
Northern Pacific	10½
Ohio Oil	11
Oliver Farm Equipment	27¾
Omnibus Corporation	12
Otis Elevator	22⅝
Otis Steel	10⅞
Pacific Gas & Electric	28⅛
Packard Motor	4⅜
Paramount Pictures	9⅞
Park Utah Cons Min	2⅝
Pathe Film	5⅜
Penney J C	73½
Pennsylvania Railroad	18½
Phelps Dodge	27
Philip Morris	103
Phillips Petroleum	39½
Pittsburgh Screw & Bolt	7⅝
Plymouth Oil	20⅝
Procter & Gamble	51
Public Service New Jersey	30⅜
Public Service New Jersey 6 pc pf	106
Public Service New Jersey $5 pf	94¼
Pullman Company	30
Pure Oil	11
Purity Bakery	10⅛
Radio Corporation of America	6⅝
Radio-Keith-Orph	2½
Reading Company	16½
Remington Rand	13⅛
Reo Motor	2
Republic Steel	18⅜
Reynolds Tobacco B	41
Richfield Oil	6⅛
St Louis & San Francisco	⅛
Schenley Distillers	17
Seaboard Air Line	¾
Seaboard Oil	22¾
Sears Roebuck	65
Servel Incorporated	14⅝
Shell Union Oil	15
Silver King Coalit	7
Simmons Company	21
Skelly Oil	27¼
Socony-Vacuum	15
Southern American G & P	2¼
Southern Pacific	15
Southern Railway	10
Sparks Withington	3⅛
Sperry Corporation	22¼
Spiegel Incorporated	9⅞
Standard Brands	7¾
Standard Gas & Electric $4 pf	8⅜
Standard Oil California	30½
Standard Oil Indiana	31⅞
Standard Oil New Jersey	42½
Stewart-Warner Corporation	8⅞
Stone & Webster	9
Studebaker Corporation	5⅜
Sunshine Mining	10¾
Superior Oil	2¾
Tennessee Corporation	6⅞
Texas & Pacific Railway	22
Texas Corporation	43⅜
Texas Gulf Sulphur	32⅞
Texas Pacific C & O	10
Texas Pacific Land & Trust	9¼
Thompson-Starrett	2½
Tide-Water A Oil	14½
Timken-Detroit Axle	11½
Timken Roller Bearing	44
Transamerica	10⅜
Tri-West Air	6¾
Tri-Cont Corporation	4
Twentieth Century-Fox Film	23⅞
Underwood-Elliott	54
Union Bag & Paper	11
Union Carbide	79½
Union Oil California	20¼
Union Pacific	78
United Air Lines	8½
United Aircraft	27⅜
United Corporation	3⅛
United Drug	6
United Fruit	60⅞
United Gas Imp	10¼
United States & Foreign Sec	8½
United States Rubber	32¾
United States Smelting R & M	166
United States Steel	54¼
United Stores A	2
Vanadium Corporation	18
Walworth Company	7¾
Warner Brothers Pictures	5⅝
Wesson Oil & Snowdrift	35
Western Union Telegraph	25½
Westinghouse Air Brake	24
Westinghouse El & Mfg	94
White Motor	9⅝
White Rk M Sp	7¾
Wilson & Company	4½
Woolworth F W	45
Wright Aero	84
Yellow Truck & Coach	13⅝
Youngstown Sheet & Tube	41
Zenith Radio	15⅝
Zonite Products	4

CHICAGO GRAIN

CHICAGO, June 25.—(AP)—Chicago wheat prices turned fractionally downward today, influenced by Liverpool quotations lower than due. Liverpool quotations, due 1-8 to 3-8 cents higher, closed 7-8-1 1-8 cents lower.

Opening 3-8 up to 5-8 lower, July 75 1-8-3-8, September 76 1-2-77, Chicago wheat prices then advanced a little. Corn started 1-8 down to 1-8 up, July 57 1-2, September 59.

Wheat closed 1 1-2-1 7-8 cents higher compared with yesterday's finish, July 77 1-4-3-4, September 78 1-4-3-8, and corn was unchanged to 1-4 up, July 57 1-2-5-8, September 59-59 1-8. Oats were 1-4 off.

	Open	High	Low	Close
WHEAT—				
July	.75¼-⅜	.77⅝	.75	.77¼-⅜
Sep.	.76½-77	.78⅝	.75⅞	.78¼-½
Dec.	.78⅛-⅜	.80¼	.77⅝	.79⅞-80
CORN—				
July	.57¼	.57⅞	.57¼	.57½-⅝
Sep.	.59	.59¾	.58⅝	.59-59⅛
Dec.	.58⅝	.58⅝	.58¼	.58½
OATS—				
July	.26⅝	.27	.26⅝	.26¾
Sep.	.26	.26¼	.25¾	.26¼
Dec.	.27¼	.27½	.27	.27½
SOY BEANS—				
July	.86¼	.86½	.86¼	.86½
Oct.	....	....	....	.82⅞
Dec	....	....	....	.81¾
RYE—				
July	....	....	....	.54¼
Sep.	.52½	.53⅝	.52¼	.53⅝
Dec.	.53⅝	.55	.53½	.54⅝
LARD—				
July	8.60	8.67	8.60	8.67
Sep.	8.80	8.87	8.80	8.87
Oct.	8.95	8.97	8.95	8.97
Dec	8.90	....	....	8.90
BELLIES—				
July	....	....	....	10.80

QUADRUPLET DIES

LIVERPOOL, June 25.—(AP)—Allen Taylor, the youngest of the three surviving quadruplets born July 13 to Mrs. Esther Taylor, 29-year-old teamster's wife, died tonight. The remaining two, a boy and girl, were reported well. One boy died June 16.

World Classified Ads

Classification Index

Classified Advertising
RATES
PHONE 4800
ALL ADS RUN IN
Morning World
AND
News-Star
OR SUNDAY NEWS-STAR—WORLD
MINIMUM CHARGE 45c
Count five words to the line
PHONE YOUR
WANT-ADS
PHONE 4800

Want-Ads will be accepted over telephone for all classifications except "Situations Wanted." Just say charge it. All telephone ads are "accommodation accounts" for the convenience of our customers in transacting business over the telephone. No ledger account is kept on account of the great number of want-ads; therefore, it is necessary to make prompt collections.

CLOSING TIME FOR WANT-ADS
MORNING WORLD .... 6 P. M.
NEWS-STAR .... 9 A. M.
1 Time .... 15c per line
3 Times Consecutively .... 12c per line
7 Times Consecutively .... 7c per line

The following classifications are arranged alphabetically under group headings and numbered for quick references:

Legal Notices—1
ANNOUNCEMENTS
Lost, Found, Strayed—2
Special Notices—3
Wanted to Exchange—3-A
BUSINESS SERVICES
Dressmaking, Sewing—4
Photographers—4-A
Barber Service—4-B
Educational—5
Miscellaneous—6
Dry Cleaners—6-A
Cafes and Restaurants—6-B
Radio Repair—7
Hauling, Storage, Transfer—8
CONTRACTORS
Carpenters and Contractors—9
Building Materials—10
Electric Works and Supplies—11
Painting and Plumbing—12
Plumbing—12-A
Roofing and Sheet Metal—13
EMPLOYMENT
Agents, Salesmen—14
Female Help Wanted—15
Male or Female Help—15-A
Male Help Wanted—16
Situations Wanted—17
MISCELLANEOUS
Household Goods—18
Miscellaneous for Sale—18-A
Musical Instruments—19
Machinery and Tools—20
Outboard Motors—20-A
Office and Store Fixtures—21
Typewriters—22
Farm Products—23
Chicks—23-A
Farm Implements—24
Livestock for Sale—25
Seeds and Plants—26
Dogs, Cats and Pets—27
Wanted to Purchase—28
FINANCIAL
Business Opportunities—29
Investments—30
Money to Loan—31
RENTALS
Apartments for Rent—32
Boarding Houses—33
Furnished Rooms—34
Business Purposes—35
Houses for Rent—36
Light-Housekeeping Rooms—37
Unfurnished Rooms—38
Wanted to Rent—39
REAL ESTATE
Acreage and Farms—40
Business Property—41
Houses for Sale—42
Lots for Sale—43
Real Estate for Sale—43-A
Real Estate for Trade—44
Wanted—Real Estate—45
Real Estate Agents—46
AUTOMOBILES
Automobiles for Sale—47
Automobiles Wanted—48
Trucks and Trailers—49
Service, Tires, Accessories—50

ANNOUNCEMENTS

Lost, Found, Strayed 2

LOST—Small screw tail Boston bull dog. Name, Wimpy. Phone 2012-R.

LOST—OLD GOLD BAR PIN IN SHAPE OF BOW KNOT. ABOUT 2½ INCHES IN LENGTH. SMALL PEARL IN CENTER. SOME BLACK ENAMEL ON IT. REWARD. RETURN TO NEWS-STAR.

RIP RAP POINTER—Black head. Black spot on right side. Black right hip. Male. Very large. Reward. Bud Hood. Phone 3646.

Special Notices 3

REDUCE SAFELY — Sure, inexpensive. Write Dr. Wendt, Canton, S. D.

CORSETS, HEALTH SUPPORTS
All styles Barclay foundation garments. Phone 1824-W. Mrs. F. M. Parker.

MADAM MAY
is permanently located at Sunset Tourist park, just outside city limits, Highway 80, West Monroe. TEST READING FOR ONE WEEK FREE.

Wanted to Exchange 3a

WILL TRADE
my late model automobile for farm, or livestock. Telephone 4966.

Cottonseed Oil

New Orleans

NEW ORLEANS, June 25.—(AP)—Cottonseed oil closed steady; bleachable prime summer yellow 7.95 nominal; prime crude 6.75-7.00 nominal. July 7.70b; Sept. 7.74b; Oct. 7.70b; Dec. 7.70b; Jan. 7.71b.
(b)—Bid.

New York

NEW YORK, June 25.—(AP)—Bleachable cottonseed oil futures closed 1-7 higher. Sales 80 contracts. July 8.15b; Sept. 8.22b; Oct. 8.21-23; Dec. 8.20; Jan. 8.20.
(b)—Bid.

DELTA SIGMA ELECTS

LITTLE ROCK, Ark., June 25.—(AP)—John M. Gracie, Hot Springs, Ark., was elected president of the Delta Sigma board of regents as the national academic fraternity concluded its 51st annual convention today. San Francisco was given next year's meeting. Deputy commissioners elected included Jimmie Haden, Fort Worth, Tex., and Radford C. Williams, Baton Rouge, La.

FIREMEN ANSWER CALL

Monroe firemen were summoned late yesterday to the home of R. P. Cox, 613 Grammont street, when gas was discovered accumulated in the residence. Firemen said the presence of gas in the house was due to a leak in gas fittings. Plumbers were said to have been doing work on the gas line during the day.

CIRCUS ENDS TOUR

SCRANTON, Pa., June 25.—(AP)—John Ringling North, head of the Ringling, Barnum and Bailey circus, and Ralph Whitehead, head of the American federation of actors, tonight signed an agreement for the return of the circus to its winter quarters at Sarasota, Fla.

The Amazon river is so loaded with sediment that its waters can be detected by their discoloration 300 miles at sea.

BUSINESS SERVICES

Educational 5

MEN—WOMEN—U. S. government jobs. Start $105.00 to $175.00 month. Try next Monroe examinations. Qualify now. Sample coaching—full particulars, and list positions—free. Apply today. Hurry. Write Box 1052-C, care News-Star—World.

OPPORTUNITY IS YOURS
Trained men and women are in demand by industry. Opportunity and advancement come to trained people who apply themselves. Training offers increased earnings.
We offer training in printing:
Hand Composition—Linotype
Monotype—Pamphlet Binding
This school is now under new management. The new management is now, and has for twenty years, continuously and successfully operated a similar printing school, many of whose graduates are successfully holding jobs in the printing industry. For catalog write—
SOUTHWEST VOCATIONAL SCHOOL
3800 Clarendon Drive
Dallas, Tex.

EMPLOYMENT

Agents, Salesmen 14

DISTRICT MANAGER
Large manufacturer requires services of capable salesman qualified to employ and train men on state franchise. Excellent financial arrangement. Write Box 75-B, care News-Star.

COSTS YOU 25c—you collect $25.00. Unique selling plan. New specialty every worker wants. No competition. Details free. Crest, Dept. 10, 667 Washington, Chicago.

BIG MONEY MAKERS! Large line coveralls, jackets, pants, shirts, raincoats, etc. Names, emblems lettered. Low prices. Prospects enormous. Free outfit. Dove Garment Co., 803-YT South Fourth street, Kankakee, Ill.

RAWLEIGH ROUTE now open. Real opportunity for man who wants permanent, profitable work. Start promptly. Write Rawleigh's, Dept. LAF-103-K, Memphis, Tenn.

Female Help Wanted 15

GIRLS WANTED—Learn beauty culture. Commissions paid students. For catalogue, write Monroe Beauty School, 315 Harrison Street.

WANTED—TEACHERS. SUMMER WORK. NO EXPERIENCE. NO SELLING. REMUNERATION $3.00 TO $9.00 PER DAY. WRITE BOX 69-E, CARE NEWS-STAR.

Male or Female Help 15a

TEACHERS WANTED—Music, Commerce, English Coaching. Superintendent, Grades, Home Economics. Teachers' Exchange, Kansas City, Mo.

Male Help Wanted 16

MAN AND WIFE to run coffee agency. Up to $45 first week. Automobile given as bonus. Write Albert Mills, 4587 Monmouth, Cincinnati, O.

Situations Wanted 17

WANTED—Position as office manager or accountant. Telephone 1969-W or 253.

WANTED—Part-time bookkeeping, etc., by expert accountant. Telephone 1969-W or 253.

JOB WANTED by experienced secretary, bookkeeper and P. B. X. board operator. Best of references. Write Box G. M., care of News-Star—World.

LIGHT OFFICE WORK DESIRED BY CAPABLE YOUNG LADY WITH EXPERIENCE. WRITE BOX 74-D, CARE OF NEWS-STAR, OR PHONE 2439-J.

MISCELLANEOUS

Household Goods 18

IF you rent a house
IF you rent an apartment
IF summer heat "GETS YOU"
WINDENT
Will solve your problems.
A New PORTABLE Comfort-Cooling Fan for installation anywhere. Take it with you when you move.
REMOVES THE NEED for several small fans.
FILLS THE NEED for a natural, cool breeze without the dangers of a draft.
SEE IT AT—
HOME APPLIANCE CO.
417 DeSiard Phone 4260

ELECTROLUX CLEANER — Like new. $50.00 cash. Cost $79.95. Phone 4555.

FOR SALE—Two marble top dressers, 1 single mirror door armor, 1 double mirror door armor-buffet. 2300 Gordon avenue.

July Sale
STARTING TODAY!
Large Stock of Used
GAS STOVES
Good condition ....$9.50 up
KITCHEN CABINETS
Fine shape ....$7.45 up
OAK BREAKFAST SUITE
Slightly Used ....$9.75 up
Others ....$3.95 up
Electric Fans $1.95
Leading Makes up
DRESSERS
Refinished ....$4.00 up
IRON BEDS
Like new ....$2.00 up
CHIFFOROBES
Nice, roomy ....$7.50 up
DAY BEDS
Good condition ....$4.50 up
ROCKERS
Refinished ....$1.50 up
SINGER SEWING MACHINES
For sewing comfort ...$10.00 up
NEW CANE CHAIRS
Regular $1.00 value ....85c ea.
Exchange Furniture Store
105 N. Sixth Phone 384

FOR SALE—Electrolux refrigerator used at cooking school at good discount. Reason for selling we own one. Phone 3297-J.

Miscellaneous for Sale 18

FOR SALE—SECOND HAND CLOSETS, SINKS, HOT WATER HEATER, COOK STOVE. CHEAP. 507 NORTH SIXTH.

Want-Ads Never Take A Vacation--Bargains In Real Estate Listed Below

MISCELLANEOUS

Miscellaneous for Sale 18a

LARGE RIPE FIGS, 25c per gallon or by the tree. 315 North Fifth. Phone 385-J Mrs. Edny.

ANTIQUES—Mahogany and walnut tables, beds, settees, chairs, consoles, one mirror, etc. Bric-a-brac. Phone 1063. Layton place. 1112 Jackson.

SPECIAL ! !
2—Used Airplane-Type Fans
2—Used Gas Stoves
1—Used Leonard Ice Box
Come in and bargain with us on these pieces. We must sell them!
HOME APPLIANCE CO.
417 DeSiard Phone 4260

FOR SALE—Nice figs for eating or preserving. Call 3662-W, Mrs. O. F. Gill, 109 Calypso.

NEW ice cream cabinet and cold drink box for sale. Cheap. 505 North Sixth.

PEACHES
ELBERTA AND CLING PEACHES ARE NOW RIPE. STROZIER ORCHARD.

Farm Products 23

FRYERS FOR SALE—Bloodtested. 510 North Third street, West Monroe. Phone 2667.

TOMATOES, ripe or green, 50c per bushel. P. M. Donald, Drew School, West Monroe, La.

FANCY ALBERTA
Peaches—$1.25 Per Bushel
From the Bryants' Orchard. Carey Holmes. 428 Cypress Street, West Monroe. Phone 428.

Chicks 23a

U. S.-APPROVED baby chicks every Wednesday and Friday. Phone 1068. Royal Feed and Seed Store.

BLOODTESTED Reds, Rocks, Leghorns, etc., 100—$5.50. Prepaid live delivery. Central Hatchery, Jefferson City, Mo.

DON'T BE AFRAID of our summer chicks. Write for free reduced price list. Read our special 14-day replacement guarantee. Louisiana Hatcheries, New Orleans.

DRUMM'S CHICKS are of United States certified grade. 100% white diarrhea clean. Winners World's fair and national contests. Catalog free. Drumm Egg Farms, Hattiesburg, Miss.

Livestock for Sale 25

FOR SALE—Jersey milch cows with second calves. J. B. Brown, Calhoun, La.

Seeds and Plants 26

CALCIUM ARSENIC for boll weevil by the pound or carload. Also dusting guns. Any size. Tyner-Petrus Co., West Monroe. 2660.

ATTENTION FARMERS
Fertilizer, vetch and peas, calcium arsenate and dusters, basic slag. Ouachita Parish Agricultural Incorporation, Mark W. [illegible], secretary. Phone 1358.

BAG WORMS—We sell the stuff that will get them. Lane-Wilson Seed Co., Monroe.

Dogs, Cats and Pets 27

FOR SALE—White Persian kittens. Call 2230.

BOSTON TERRIER at stud. Puppies for sale. We board dogs. 211 Stone Ave. G. E. Spencer.

FOR SALE — Orange Persian kittens. Phone 979.

If your dog could talk he would say, "Please feed me Wayne—the World's Finest Dog Food. Wayne contains 29 ingredients, correctly proportioned and blended. It is clean, wholesome and economical. It will make me a healthier, happier companion."

5 lbs.	40c
10 lbs.	75c
100 lbs.	$6.25

We Invite Every Dog Owner to Register for
FREE TRIP TO WORLD BASEBALL SERIES
No Purchase Required
Ask Us for Details
LANE WILSON SEED CO.
115 N. Grand Phone 387

Wanted to Purchase 28

WANTED—Old books, dolls, toy banks and bric-a-brac. Call Mrs. Warner. Phone 2664.

WANTED—Original poems, songs, for immediate consideration. Send poems to Columbian Music Publishers, Ltd., Dept. F32, Toronto, Can.

CASH FOR folded newspapers, magazines and rags. Monroe Waste Paper & Junk Co., 2634 DeSiard. Day phone 9322, night 1790.

FOR QUICK results at low cost, list your property in News-Star—World Want-Ads. Phone 4800.

WANTED—Used adding machine. Cheap. Phone 2044.

FINANCIAL

Business Opportunities 29

NATIONALLY KNOWN
manufacturer wants Monroe firm to distribute their complete line of electric refrigerators, commercial and air conditioning equipment in the Monroe trading area. Write Box 71-XY care News-Star—World, Monroe, La.

BUSINESS DIRECTORY
SERVICE BY EXPERTS

ATTIC FANS

HARRISON FANS. RESIDENTIAL VENTILATORS. COMMERCIAL COOLING SYSTEM. VERY QUIET OPERATING. MADE IN MONROE BY MONROE PEOPLE. MONROE ARMATURE WORKS. PHONE 98.

AUTO PAINTING

H. R. RUSS GENERAL PAINT AND BODY SHOP. 211 NORTH SECOND. PHONE 816.

BARBER SERVICE

SCIENTIFIC BARBER SERVICE. SPECIAL SCALP TREATMENT. JOHNSON BROS., 103 CATALPA.

BEAUTY CULTURE

PILCHER'S BEAUTY SCHOOL, 110 CATALPA STREET. PHONE 2220.

BEAUTY SHOPS

$5.00 TULIP OIL guaranteed permanents, $1.98. Osborne Beauty Salon, 509 Catalpa. Phone 708.

BEER'S

THE BEST MILWAUKEE DRINK. MILLER'S EXPORT AND UNIVERSITY CLUB, 10c. MILLER'S HIGHLIFE, 15c. EVERYWHERE.

FEEDS AND SEEDS

FEEDS, SEEDS, FERTILIZER, HARDWARE, GROCERIES, PAINTS. TYNER-PETRUS CO. PHONE 2660.

ALL SORTS OF INSECTICIDES FOR GARDEN PESTS. LANE-WILSON SEED CO., MONROE.

FURNITURE

WE PAY CASH FOR ALL KINDS OF USED FURNITURE. EXCHANGE FURNITURE STORE, 105 NORTH SIXTH. PHONE 384.

WILL PAY highest cash price for any amount of good used furniture. Dixie Furniture Exchange, 611 DeSiard street. Phone 362.

WE PAY MORE FOR USED FURNITURE. HOLLIS FURNITURE COMPANY. PHONE 1665.

WE PAY CASH FOR ANY AMOUNT OF SECOND-HAND FURNITURE. NEW YORK FURNITURE CO., 625 DESIARD. PHONE 1056.

WE PAY MORE for used furniture. Phone 1914, 915 DeSiard St. Bell Furniture Company.

JOB PRINTING

Printed office forms of every description. Ruling and binding. Good printing at the right price. Free estimates. Phone for representative.
MONROE PRINTING CO.
We Operate a Union Shop
Phone 4800. Monroe, Louisiana.

INSECTS

TERRO ANT KILLER
Will Rid Your Place of Ants
IN 24 HOURS
LANE-WILSON SEED CO., Monroe

LOCKSMITH

KEYS—Safes opened and repaired. Tennis rackets restrung. Phone 121. C. C. Lindley, 126 Jackson.

LAWNMOWERS SHARPENED

LAWNMOWERS SHARPENED AND REPAIRED. HALEY'S BICYCLE SHOP, 116 WALNUT. PHONE 4061.

LETTERING

INDUSTRIES, MERCHANTS AND INDIVIDUALS
We can furnish any style trade mark, lettering, emblems or monogramming for all types of uniforms. Work done in all colors.
HADDAD'S
506-08 DeSiard St. Phone 4024

MATTRESSES

MATTRESSES RENOVATED. TICK FURNISHED. $1.95. INNER-SPRING, $5.95. WORK GUARANTEED. TWIN CITY MATTRESS CO., 511 COLEMAN, WEST MONROE. PHONE 4065.

MATTRESSES RENOVATED — CALL OR WRITE MCKISSICK MATTRESS FACTORY. 1811 TRENTON. PHONE 3870-J.

MATTRESSES renovated, $1.50; furniture upholstered. West Monroe Mattress Co. Phone 1145.

MATTRESSES RENOVATED. TICK FURNISHED. $1.95. INNER SPRING, $5.95. L. W. GRESHAM. PHONE 2177.

MUSICAL

PIANOS, RADIOS, STRING, REED AND BRASS INSTRUMENTS—NEW OR USED. BUNN MUSIC COMPANY. PHONE 1825.

OUTBOARD MOTORS

REAL BARGAIN IN TRADED-IN LATE MODEL NEPTUNES AND WATERWITCHES. TWO BRAND NEW EVINRUDES DISCOUNTED 25%.
HOWARD GRIFFIN
712 SOUTH GRAND

REFINISHING

UPHOLSTERING — PRICES REASONABLE. ANTIQUES, REPRODUCTIONS, MODERNISTICS. 2903 LEE AVENUE. PHONE 4703.

REFRIGERATION SERVICE

COMPLETE ELECTRIC REFRIGERATION SERVICE. WE SERVICE ALL MAKES. OFFICIAL FRIGIDAIRE SERVICE. UNITED ELECTRIC SERVICE. 308 NORTH THIRD. PHONE 365.

SHOES REPAIRED

SAM LADART'S SHOE SHOP—CALLED FOR AND DELIVERED. NO EXTRA COST. PHONE 4022.

SPAGHETTI GARDEN

TRY OUR SPAGHETTI DINNERS. THEY ARE DELICIOUS. LADART'S SPAGHETTI GARDEN, 815 PARK AVE. PHONE 3852.

WASHING MACHINES

USED washing machines low as $15.00. Also washers for rent. Home Appliance Co., 417 DeSiard St. Phone 4260.

FINANCIAL

Money to Loan 31

DON'T BE FINANCIALLY EMBARRASSED!
It is always very embarrassing to be short of cash. But some people hesitate to borrow because they think it is even more embarrassing to ask for a loan! Well, it isn't at Personal.
Our main requirement is just your ability to repay small regular accounts.
You won't be asking a favor. We'll appreciate your calling.
Personal Loans up to $300 without co-signers
PERSONAL Finance Company
Tenth Year in Monroe
308 Bernhardt Bldg. Phone 1288
Monroe, La.

WANTED — RESPONSIBLE BORROWER for FHA and other mortgage loans, to build, buy or refinance. Residential, commercial or farm loans. Taylor & Holmes, 1005 Ouachita Bank Bldg. Phone 2632.

Ever get the cold shoulder when you hit your friends for a loan? Embarrassing isn't it? You don't have to go through that experience again—your automobile will really be a friend—it will go your security. Motors Securities Plan is quick and easy. You get your money on the first visit, conveniently and privately. The payments are arranged to suit your income. No red tape or endorsers.

Motors Securities Co., Inc.
500 Walnut Street
Monroe, La.
14th Floor Slattery Bldg.
Shreveport, La.
1235 Texas Avenue
Shreveport, La.

SELL, BUY, RENT OR TRADE through News-Star—World Want-Ads. Big results at little cost. Phone 4800.

FINANCIAL

Money to Loan 31

AUTO LOANS
We make Loans on Automobiles. No endorsers. No delay. Notes refinanced and payments reduced. You keep the car.
MOTORS SECURITIES CO.
500 Walnut St.
Monroe, La.

RENTALS

Apartments for Rent 32

TWO-ROOM FURNISHED apartment—Bills paid. 311 Ludwig avenue, West Monroe.

TWO-ROOM FURNISHED apartment—Adults only. 604 Arkansas.

SMALL apartment. Bills paid. Walking distance to uptown. 204 Louisville Ave.

NICELY FURNISHED two-room apartment. Phone 2699-J. 608 Cypress, West Monroe.

COUPLE — Nicely furnished two-room apartment. Private entrance. Modern. Phone 3753-J.

FOR RENT — MODERN FURNISHED BRICK APARTMENT. APPLY 401 AUBURN. PHONE 1512.

MODERN FURNISHED FIRST-FLOOR APARTMENT. PRIVATE BATH. FRIGIDAIRE. GARAGE. 406 ST. JOHN.

MODERN FURNISHED RIVERVIEW APARTMENT. 2900 SOUTH GRAND. PHONE 3280.

THREE-ROOM FURNISHED apartment—Private bath. Garage. Couple only. 618 Calypso.

MODERN furnished apartment. Electric refrigerator. Close in. Couple. Phone 079.

UNFURNISHED FIVE-ROOM APARTMENT. Reasonable rent. Taylor & Holmes. Phone 2632.

FURNISHED APARTMENT — 1-room kitchenette, sink, hot water. $3.50. 319 Catalpa.

TWO unfurnished rooms. Sink. Private entrance. 414 Pine, West Monroe. Phone 3763-W.

UNFURNISHED 4-ROOM garage apartment. Bills paid. 108 Georgia. Phone 3939.

FURNISHED apartment. Also furnished house. All modern. Trimble apartments. Phone 1120.

FOR RENT — Furnished apartment in home. Private bath. Cool porch. Phone 1163-J.

FURNISHED APARTMENT—BLOCK AND A HALF FROM TOWN. 313 NORTH SECOND STREET. PHONE 2476-J.

APARTMENT FOR RENT—August 1. Living room, bedroom, kitchen, private bath and garage. 507 Park. Call 4227 or 4410.

APARTMENT WITH 2 bedrooms. Modern conveniences. Garage. 309 Pine street. F. O. Browning. Telephone 812.

THREE-ROOM FURNISHED apartments, meters already installed. 406 Hudson lane, 210 Auburn, 708 North Second.

Unfurnished 4 and 5-room apartments, 708 Glenmar, 1611 South Grand.

Furnished house, 110 Carolina. Phone 649, Mrs. W. D. King.

FURNISHED TWO-ROOM apartment—Sink. Couple preferred. Phone 5065. 3408 South Grand.

FURNISHED apartment. Close in. Bills paid. Connecting bath. 2431-R. 313 North Sixth.

OUR BOARDING HOUSE

RENTALS

Apartments for Rent 32

FREE ROOMING RENTAL SERVICE
As a convenience to those not familiar with streets and locations, The News-Star—World conducts a ROOMING INFORMATION BUREAU — free for the asking.

HERE ARE LISTED desirable vacancies. If you don't find what you want call at the News-Star—World Want Ad counter and Miss Materne will assist you further from a complete file of rooming advertisers in every section of the city.

FURNISHED APARTMENT—Convenient. $3.50. Also bedroom, $2.00. Mrs. Davies, 401 Wood.

FURNISHED APARTMENT for rent. Private bath. 203 Mulberry.

TWO-ROOM furnished apartment. Phone 2681. 518 Hall.

Boarding Houses 33

MRS. COOK'S GUEST HOUSE
Up town, 114 Jackson.
COMFORTABLE ROOMS. EXCELLENT MEALS. PHONE 4035.

FURNISHED ROOM. LOVELY MEALS. ONE BLOCK FROM DESIARD. CALL MRS. GRIFFIN. PHONE 3857.

Furnished Rooms 34

NICELY FURNISHED front room. 809 Bres avenue. Phone 4039 or 3319.

WANTED—One girl to share room with another. Phone 3584.

BEAUTIFULLY FURNISHED front bedroom. Private bath. Private entrance. 601 Rochelle avenue.

FURNISHED UPSTAIRS bedroom. Sun parlor. Shower bath. Mrs. R. E. Davis. Phone 1094.

LARGE FRONT ROOM. CEILING FAN. Adjoining bath. North side. 3 doors from bus stop. Meals if desired. Private home. Phone 1797.

TWO OR THREE unfurnished rooms. Sink. 209 Mouton street.

COOL comfortable downstairs bedroom. 615 St. John.

NICELY furnished front bedroom. Innerspring mattress. 1402 Gordon.

FURNISHED rooms for rent. 311 North Sixth.

ROOM, COOL, unfurnished, furnished apartment. Bath. 211 Hudson. Phone 169.

Business Purposes 35

FOR RENT—Modern new store building. 813-815 DeSiard St. Phone 1348.

Houses for Rent 36

RESIDENCES—EXCELLENT NEIGHBORHOOD. 409 LOUISVILLE AVENUE AND 800 OAK STREET. APPLY CARSO'S FOOD MARKET. PHONE 1801.

FINANCIAL

Business Opportunities 29

I BUY AND SELL
Listed and Unlisted
STOCKS AND BONDS
● REAL ESTATE ● CITY PROPERTY ● FARM LANDS
BUY NOW! DON'T WAIT!
E. W. CRUSE
Phone 4418 313 Ouachita Bank Bldg. P. O. Box 982

AUTOMOBILE

Automobiles for Sale 47

EXTRA SPECIAL
1937 V-8 Pickup. Clean as a hound's tooth. Can be bought at wholesale price.
Also 15 other late models for sale at wholesale prices.
MOTORS SECURITIES CO., INC.
500 Walnut St. Phone 1553

RENTALS

Houses for Rent 36

FIVE-ROOM FURNISHED HOUSE. Garage. West Monroe. Water bill paid for 2 months. Phone 1208.

FIVE-ROOM HOUSE—1110 South Third street. Phone 523.

TWO FIVE-ROOM HOUSES—404 and 406 Apple street. Telephone 4[illegible]-J.

FOR RENT—One five-room furnished house; two apartments. Also one four-room unfurnished house. Phone 508.

FOR RENT — Unfurnished house. 909 Walnut. Apply A. F. Flournoy, 903 Walnut.

TWO HOUSES—Located on Bayou DeSiard. See Mrs. Thomas Jones.

MODERN FIVE-ROOM RESIDENCE AND GARAGE. 909 JACKSON. PHONE 251.

FIVE-ROOM HOUSE for rent. [illegible] South Third. Box 446 [illegible] Louisiana Light & Power Co., W. A. [illegible]

REAL ESTATE

Acreage and Farms 40

BALE-TO-ACRE LAND
WITH FINE FISHING
LAKE ST. JOHN
CONCORDIA PARISH
50-acre farms fronting [illegible] Lake St. John [illegible] Ferriday [illegible] 1½ hours drive on good road from Monroe.
Prices $40 to $60 per acre. 25% cash, balance 15 years [illegible] Monthly terms to salaried buyers.
Invest your savings in one of these productive farms, spending your week-ends over there fishing, swimming and [illegible]. Buy now before the most desirable tracts are all sold. Write or call for plat.
W. F. LONG,
Waterproof, La.

Business Property 41

FOR RENT—ONE STORE BUILDING LOCATED IN THICK RESIDENTIAL SECTION. PHONE 4628.

Houses for Sale 42

FOR SALE—Five-room house, newly finished. Easy terms. West Monroe. Phone 117.

FOR LEASE. My residence, Auburn avenue. Judge W. M. Harper.

FIVE-ROOM HOUSE, 2319 Gordon Ave. Can be financed easily, small payments. Bargain. Phone 4418.

UPSTAIRS furnished apartment, 2901 North Third. Will be reconditioned to suit tenant. Part utilities furnished. $45.00. Phone 4418.

Lots for Sale 43

ALL OR PART of lot 143x84 between Arkansas avenue and Louisville. Apply 501 Arkansas.

BUSINESS lot, 32x160. 2390 DeSiard. Phone 1195.

Real Estate for Sale 43a

FOR SALE—[illegible]-acre land and house. Two miles west on Natchitoches road. Good water. For cash. Cheap. John Stennett.

REAL ESTATE

Real Estate for Sale 43a

COTTON GIN on railroad at [illegible]

FOR SALE. Comfortable suburban home. Five large rooms. Large closets. Screened porches. All modern conveniences. Trees, shrubs, flowers and vegetable garden. [illegible] acres, within city limits near Northeast Center. Harry C. Bailey, 427 DeSiard.

SEE THESE!

BEAUTIFUL BRICK HOME, NORTH SIDE
6 rooms, breakfast room, and beautiful tile bath. Beautiful floors, textone walls throughout. Concrete porch and steps. Lifetime roof, double garage. Paving paid in full. Convenient to schools. Priced very reasonable.

IDEAL ONE-STORY FRAME HOME, NORTH SIDE
5 rooms, breakfast room and tile bath. [illegible] large front screened porch. Double garage. Paving paid in full. Convenient to schools.
Can Be Conveniently Financed
$5,500.00

LOVELY BRICK HOME, 2210 JASMINE
5 rooms, breakfast room and bath. Beautiful floors, walls and ceilings. Lifetime roof. Concrete porch and steps. Yard beautifully landscaped with flowers, shrubbery, etc. Paving paid in full. Convenient to Neville High and grade schools. Near Country Club. Can be conveniently financed.

H. L. ROSENHEIN
REALTOR
804 Ouachita Bank Bldg. Phone 1307

Wanted—Real Estate 45

WANTED. To hear from owner of farm or unimproved land for sale. [illegible]

AUTOMOBILES

Automobiles for Sale 47

[illegible] DODGE [illegible]

Trucks and Trailers 49

USED CARS AT GIVE AWAY PRICES
[illegible]
LENNON MOTOR CO., INC.
Phone [illegible]

AUTOMOBILES

Trucks and Trailers 49

FOR SALE—For cash. One heavy duty Nabors trailer. Commercial type. Pack [illegible]. 2002 DeSiard.

FOR SALE. 1937 Chevrolet pick-up truck. First class in every respect. Phone 920 or [illegible] after 5:00 p.m.

OUR STOCK OF
USED TRUCKS
IS COMPLETE
1929 to 1937 Models
Chevrolet Ford Dodge
See us for a real truck buy.
LEE-ROGERS CHEVROLET CO.

Service, Tires, Accessories 50

Buick Sales and Service
Washing and Greasing
Body and Fender Work
LENNON MOTOR CO., INC.
North Third and Washington Sts.

AUTOMOBILE

Automobiles for Sale 47

AUTOMOBILE

Automobiles for Sale 47

TAKE THE GUESS OUT OF USED CAR BUYING

	Down Payment	Monthly Payment
1935 Chevrolet Master 2-Door	$79.00	$19.45
1935 Plymouth Coupe	74.00	17.95
1935 Ford Tudor	70.00	15.50
1935 Chevrolet 4-Door (Master)	64.00	14.69
1935 Plymouth 4-Door	62.00	14.68
1934 Plymouth 4-Door	54.00	13.61
1934 Chevrolet 2-Door	53.00	13.58
1934 Plymouth 2-Door	49.00	12.91
1933 Oldsmobile 2-Door	51.00	12.85
1935 International Pickup	84.00	18.45
1933 Chevrolet Panel Truck	35.00	9.10
1931 Ford Tudor	20.00	9.50

You Can't Miss Out On This Selection
See:
SAM BOURLAND
Phone 1319 340 South Grand

PARADE OF VALUES

1937 Ford Pickup (Extra Clean)	$425.00
1937 Ford 1½-Ton Truck	415.00
1936 Chevrolet 2-Door	325.00
1936 Ford Tudor	325.00
1935 Chevrolet Master Coupe	245.00
1935 Ford Tudor (Reconditioned Motor)	235.00
1934 Plymouth Coach	178.00
1934 Chevrolet Coupe	174.00
1931 Ford Coupe	119.00
1929 Ford Tudor (Clean)	79.00
1929 Pontiac Coach	49.00

March Right In and Pick One Out Today
MOTORS SECURITIES CO., INC.
Phone 1553 500 Walnut St.

REAL ESTATE

Real Estate for Sale 43a

REAL ESTATE

Real Estate for Sale 43a

REAL ESTATE

Real Estate for Sale 43a

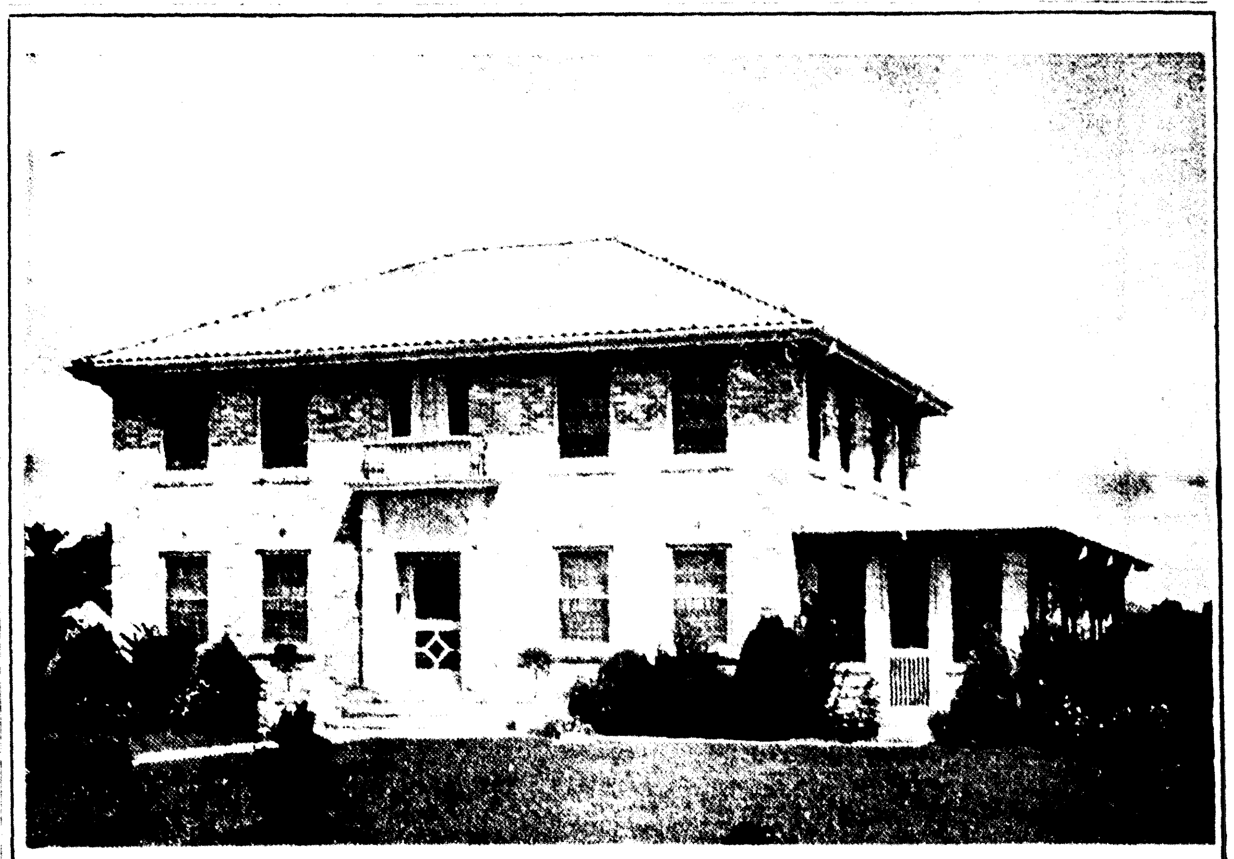

THIS BEAUTIFUL BRICK HOME
With Tile Roof
1505 MILTON ST.—FAIRVIEW ADDITION
Four bedrooms, two tile baths on second floor, living room, library, dining room, breakfast room, kitchen and large concrete floored sun porch. Beautiful floors and walls. All modern conveniences, house less than two years old. Double garage with servant's room and bath. Lot 150 feet by 150 feet. Paving paid in full. Beautiful flowers and shrubbery. Convenient to Neville High and grade school. Close to Forsythe park and Country club. City bus service passes property. Can be conveniently financed.
H. L. ROSENHEIN, REALTOR
804 Ouachita Bank Bldg. Phone 1307

Want-Ads Never Take A Vacation---Bargains In Real Estate Listed Below

MISCELLANEOUS

Miscellaneous for Sale 18a

LARGE RIPE FIGS, 25c per gallon or by the tree. 315 North Fifth. Phone 385-J. Mrs. Edny.

ANTIQUES—Mahogany and walnut tables, beds, settees, chairs, consoles, one mirror, etc. Bric-a-brac. Phone 1063. Layton place. 1112 Jackson.

SPECIAL ! !
2—Used Airplane-Type Fans
2—Used Gas Stoves
1—Used Leonard Ice Box
Come in and bargain with us on these pieces. We must sell them!
HOME APPLIANCE CO.
417 DeSiard Phone 4260

FOR SALE—Nice figs for eating or preserving. Call 3662-W. Mrs. O. F. Gill, 509 Calypso.

NEW ice cream cabinet and cold drink box for sale. Cheap. 505 North Sixth.

PEACHES
ELBERTA AND CLING PEACHES ARE NOW RIPE. STROZIER ORCHARD.

Farm Products 23

FRYERS FOR SALE—Bloodtested. 510 North Third street, West Monroe. Phone 2667.

TOMATOES, ripe or green, 50c per bushel. P. M. Donald, Drew School, West Monroe, La.

FANCY ALBERTA
Peaches—$1.25 Per Bushel
From the Bryants' Orchard. Carey Holmes, 428 Cypress Street, West Monroe, Phone 428.

Chicks 23a

U. S.-APPROVED baby chicks every Wednesday and Friday. Phone 1068. Royal Feed and Seed Store.

BLOODTESTED Reds, Rocks, Leghorns, etc., 100—$5.50. Prepaid live delivery. Central Hatchery, Jefferson City, Mo.

DON'T BE AFRAID of our summer chicks. Write for free reduced price list. Read our special 14-day replacement guarantee. Louisiana Hatcheries, New Orleans.

DRUMM'S CHICKS are of United States certified grade. 100% white diarrhea clean. Winners World's fair and national contests. Catalog free. Drumm Egg Farms, Hattiesburg, Miss.

Livestock for Sale 25

FOR SALE—Jersey milch cows with second calves. J. B. Brown, Calhoun, La.

Seeds and Plants 26

CALCIUM ARSENIC for boll weevil by the pound or carload. Also dusting guns. Any size. Tyner-Petrus Co., West Monroe. 2661.

ATTENTION FARMERS
Fertilizer, vetch and peas, calcium arsenate and dusters, basic slag. Ouachita Parish Agricultural Incorporation, Mark W. Stroud, secretary. Phone 1358.

BAG WORMS—We sell the stuff that will get them. Lane-Wilson Seed Co., Monroe.

Dogs, Cats and Pets 27

FOR SALE—White Persian kittens. Call 2200.

BOSTON TERRIER at stud. Puppies for sale. We board dogs. 211 Stone Ave. G. E. Spencer.

FOR SALE—Orange Persian kittens. Phone 919.

If your dog could talk he would say, "Please feed me Wayne—the World's Finest Dog Food. Wayne contains 29 ingredients, correctly proportioned and blended. It is clean, wholesome and economical. It will make me a healthier, happier companion."

5 lbs. 40c
10 lbs. 75c
100 lbs. $6.25

We Invite Every Dog Owner to Register for
FREE TRIP TO WORLD BASEBALL SERIES
No Purchase Required
Ask Us for Details
LANE WILSON SEED CO.
115 N. Grand Phone 387

Wanted to Purchase 28

WANTED—Old books, dolls, toy banks and bric-a-brac. Call Mrs. Warner. Phone 2666.

WANTED—Original poems, songs, for immediate consideration. Send poems to Columbian Music Publishers, Ltd., Dept. F32, Toronto, Can.

CASH FOR folded newspapers, magazines and rags. Monroe Waste Paper & Junk Co., 2634 DeSiard. Day phone 9322, night 1796.

FOR QUICK results at low cost, list your property in News-Star—World Want-Ads. Phone 4800.

WANTED—Used adding machine. Cheap. Phone 2044.

FINANCIAL

Business Opportunities 29

NATIONALLY KNOWN
manufacturer wants Monroe firm to distribute their complete line of electric refrigerators, commercial and air conditioning equipment in the Monroe trading area. Write Box 71-XY care News-Star—World, Monroe, La.

BUSINESS DIRECTORY
SERVICE BY EXPERTS

ATTIC FANS

HARRISON FANS, RESIDENTIAL VENTILATORS, COMMERCIAL COOLING SYSTEM. VERY QUIET OPERATING. MADE IN MONROE BY MONROE PEOPLE. MONROE ARMATURE WORKS. PHONE 98.

AUTO PAINTING

H. R. RUSS GENERAL PAINT AND BODY SHOP. 211 NORTH SECOND. PHONE 816.

BARBER SERVICE

SCIENTIFIC BARBER SERVICE. SPECIAL SCALP TREATMENT. JOHNSON BROS., 103 CATALPA.

BEAUTY CULTURE

PILCHER'S BEAUTY SCHOOL, 110 CATALPA STREET. PHONE 2220.

BEAUTY SHOPS

$5.00 TULIP OIL guaranteed permanents, $1.98. Osborne Beauty Salon, 509 Catalpa. Phone 708.

BEER'S

THE BEST MILWAUKEE DRINK. MILLER'S EXPORT AND UNIVERSITY CLUB, 10c. MILLER'S HIGHLIFE, 15c. EVERYWHERE.

FEEDS AND SEEDS

FEEDS, SEEDS, FERTILIZER, HARDWARE, GROCERIES, PAINTS. TYNER-PETRUS CO. PHONE 2660.

ALL SORTS OF INSECTICIDES FOR GARDEN PESTS. LANE-WILSON SEED CO., MONROE.

FURNITURE

WE PAY CASH FOR ALL KINDS OF USED FURNITURE. EXCHANGE FURNITURE STORE, 105 NORTH SIXTH. PHONE 384.

WILL PAY highest cash price for any amount of good used furniture. Dixie Furniture Exchange, 611 DeSiard street. Phone 362.

WE PAY MORE FOR USED FURNITURE. HOLLIS FURNITURE COMPANY. PHONE 1665.

WE PAY CASH FOR ANY AMOUNT OF SECOND-HAND FURNITURE. NEW YORK FURNITURE CO., 625 DESIARD. PHONE 1056.

WE PAY MORE for used furniture. Phone 1914. 915 DeSiard St. Bell Furniture Company.

JOB PRINTING

Printed office forms of every description. Ruling and binding. Good printing at the right price. Free estimates. Phone for representative
MONROE PRINTING CO.
We Operate a Union Shop
Phone 4800. Monroe, Louisiana.

INSECTS

TERRO ANT KILLER
Will Rid Your Place of Ants
IN 24 HOURS
LANE-WILSON SEED CO., Monroe

LOCKSMITH

KEYS—Safes opened and repaired. Tennis rackets restrung. Phone 121. C. C. Lindley, 126 Jackson.

LAWNMOWERS SHARPENED

LAWNMOWERS SHARPENED AND REPAIRED. HALEY'S BICYCLE SHOP, 116 WALNUT. PHONE 4061.

LETTERING

INDUSTRIES, MERCHANTS AND INDIVIDUALS
We can furnish any style trade mark, lettering, emblems or monogramming for all types of uniforms. Work done in all colors.
HADDAD'S
506-08 DeSiard St. Phone 4024

MATTRESSES

MATTRESSES RENOVATED. TICK FURNISHED, $1.95. INNER-SPRING, $5.95. WORK GUARANTEED. TWIN CITY MATTRESS CO., 511 COLEMAN, WEST MONROE. PHONE 4065.

MATTRESSES RENOVATED—CALL OR WRITE MCKISSICK MATTRESS FACTORY. 1811 TRENTON. PHONE 2870-J.

MATTRESSES renovated, $1.50; furniture upholstered. West Monroe Mattress Co. Phone 1145.

MATTRESSES RENOVATED. TICK FURNISHED, $1.95. INNER SPRING, $5.95. L. W. GRESHAM. PHONE 2177.

MUSICAL

PIANOS, RADIOS, STRING, REED AND BRASS INSTRUMENTS—NEW OR USED. BUNN MUSIC COMPANY. PHONE 1825.

OUTBOARD MOTORS

REAL BARGAIN IN TRADED-IN LATE MODEL NEPTUNES AND WATERWITCHES. TWO BRAND NEW EVINRUDES DISCOUNTED 25%.
HOWARD GRIFFIN
712 SOUTH GRAND

REFINISHING

UPHOLSTERING — PRICES REASONABLE. ANTIQUES, REPRODUCTIONS, MODERNISTICS. 2903 LEE AVENUE. PHONE 4703.

REFRIGERATION SERVICE

COMPLETE ELECTRIC REFRIGERATION SERVICE. WE SERVICE ALL MAKES. OFFICIAL FRIGIDAIRE SERVICE. UNITED ELECTRIC SERVICE. 308 NORTH THIRD. PHONE 365.

SHOES REPAIRED

SAM LADART'S SHOE SHOP—CALLED FOR AND DELIVERED. NO EXTRA COST. PHONE 4022.

SPAGHETTI GARDEN

TRY OUR SPAGHETTI DINNERS. THEY ARE DELICIOUS. LADART'S SPAGHETTI GARDEN, 815 PARK AVE. PHONE 3852.

WASHING MACHINES

USED washing machines low as $15.00. Also washers for rent. Home Appliance Co., 417 DeSiard St. Phone 4260.

FINANCIAL

Money to Loan 31

DON'T BE FINANCIALLY EMBARRASSED!
It is always very embarrassing to be short of cash. But some people hesitate to borrow because they think it is even more embarrassing to ask for a loan! Well, it isn't at Personal.
Our main requirement is just your ability to repay small regular accounts.
You won't be asking a favor. We'll appreciate your calling.
Personal Loans up to $300 without co-signers
PERSONAL Finance Company
Tenth Year in Monroe
209 Bernhardt Bldg. Phone 1288
Monroe, La.

WANTED — RESPONSIBLE BORROWER for FHA and other mortgage loans, to build, buy or refinance. Residential, commercial or farm loans. Taylor & Holmes, 1005 Ouachita Bank Bldg. Phone 2632.

Ever get the cold shoulder when you hit your friends for a loan? Embarrassing isn't it? You don't have to go through that experience again—your automobile will really be a friend—it will go your security. Motors Securities Plan is quick and easy. You get your money on the first visit, conveniently and privately. The payments are arranged to suit your income. No red tape or endorsers.

Motors Securities Co., Inc.
500 Walnut Street
Monroe, La.
14th Floor Slattery Bldg.
Shreveport, La.
1235 Texas Avenue
Shreveport, La.

SELL, BUY, RENT OR TRADE through News-Star—World Want-Ads. Big results at little cost. Phone 4800.

FINANCIAL

Money to Loan 31

AUTO LOANS
We make Loans on Automobiles. No endorsers. No delay. Notes refinanced and payments reduced. You keep the car.
MOTORS SECURITIES CO.
500 Walnut St.
Monroe, La.

RENTALS

Apartments for Rent 32

TWO-ROOM FURNISHED apartment—Bills paid. 311 Ludwig avenue, West Monroe.

TWO-ROOM FURNISHED apartment—Adults only. 604 Arkansas.

SMALL apartment. Bills paid. Walking distance to uptown. 204 Louisville Ave.

NICELY FURNISHED two-room apartment. Phone 2699-J. 608 Cypress, West Monroe.

COUPLE — Nicely furnished two-room apartment. Private entrance. Modern. Phone 3753-J.

FOR RENT — MODERN FURNISHED BRICK APARTMENT. APPLY 401 AUBURN. PHONE 1312.

MODERN FURNISHED FIRST-FLOOR APARTMENT. PRIVATE BATH. FRIGIDAIRE. GARAGE. 406 ST. JOHN.

MODERN FURNISHED RIVERVIEW APARTMENT. 2900 SOUTH GRAND. PHONE 3280.

THREE-ROOM FURNISHED apartment—Private bath. Garage. Couple only. 418 Calypso.

MODERN furnished apartment. Electric refrigerator. Close in. Couple. Phone 979.

UNFURNISHED FIVE-ROOM APARTMENT. Reasonable rent. Taylor & Holmes. Phone 2632.

FURNISHED APARTMENT — 1-room, kitchenette, sink, hot water. $3.50. 319 Catalpa.

TWO unfurnished rooms. Sink. Private entrance. 414 Pine, West Monroe. Phone 3763-W.

UNFURNISHED 4-ROOM garage apartment. Bills paid. 108 Georgia. Phone 3939.

FURNISHED apartment. Also furnished house. All modern. Trimble apartments. Phone 1120.

FOR RENT — Furnished apartment in home. Private bath. Cool porch. Phone 1163-J.

FURNISHED APARTMENT—BLOCK AND A HALF FROM TOWN. 313 NORTH SECOND STREET. PHONE 2476-J.

APARTMENT FOR RENT—August 1. Living room, bedroom, kitchen, private bath and garage. 507 Park. Call 4227 or 4410.

APARTMENT WITH 2 bedrooms. Modern conveniences. Garage. 309 Pine street. F. O. Browning. Telephone 812.

THREE-ROOM FURNISHED apartments, meters already installed. 406 Hudson lane, 210 Auburn, 708 North Second.

Unfurnished 4 and 5-room apartments, 708 Glenmar, 1411 South Grand.

Furnished house, 110 Carolina. Phone 649, Mrs. W. D. King.

FURNISHED TWO-ROOM apartment—Sink. Couple preferred. Phone 5065. 3409 South Grand.

FURNISHED apartment. Close in. Bills paid. Connecting bath. 2431-R. 319 North Sixth.

OUR BOARDING HOUSE

RENTALS

Apartments for Rent 32

FREE ROOMING RENTAL SERVICE

As a convenience to those not familiar with streets and locations, The News-Star—World conducts a ROOMING INFORMATION BUREAU — free for the asking.

HERE ARE LISTED desirable vacancies. If you don't find what you want call at the News-Star—World Want Ad counter and Miss Materne will assist you further from a complete file of rooming advertisers in every section of the city.

FURNISHED APARTMENT—Convenient $3.50. Also bedroom. $2.00. Mrs. Davies. 401 Wood.

FURNISHED APARTMENT for rent. Private bath. 203 Mulberry.

TWO-ROOM furnished apartment. Phone 2683. 518 Hall.

Boarding Houses 33

MRS. COOK'S GUEST HOUSE
Up town, 114 Jackson.
COMFORTABLE ROOMS. EXCELLENT MEALS. PHONE 4035.

FURNISHED ROOM. LOVELY MEALS. ONE BLOCK FROM DESIARD. CALL MRS. GRIFFIN. PHONE 3857.

Furnished Rooms 34

NICELY FURNISHED front room. 809 Bres avenue. Phone 4059 or 3010.

WANTED—One girl to share room with another. Phone 3584.

BEAUTIFULLY FURNISHED front bedroom. Private bath. Private entrance. 601 Rochelle avenue.

FURNISHED UPSTAIRS bedroom. Sun parlor. Shower bath. Mrs. R. E. Davis. Phone 1094.

LARGE FRONT ROOM. CEILING FAN. Adjoining bath. North side. 3 doors from bus stop. Meals if desired. Private home. Phone 1797.

TWO OR THREE unfurnished rooms. Sink. 209 Mouton street.

COOL comfortable downstairs bedroom. 615 St. John.

NICELY furnished front bedroom. Innerspring mattress. 2402 Gordon.

FURNISHED rooms for rent. 311 North Sixth.

ROOM, COOL, unfurnished, furnished apartment. Bath. 211 Hudson. Phone 169.

Business Purposes 35

FOR RENT—Modern new store building, 813-815 DeSiard St. Phone 1348.

Houses for Rent 36

RESIDENCES—EXCELLENT NEIGHBORHOOD. 409 LOUISVILLE AVENUE AND 800 OAK STREET. APPLY CARSO'S FOOD MARKET. PHONE 1801.

RENTALS

Houses for Rent 36

FIVE-ROOM FURNISHED HOUSE—Garage. West Monroe. Water bill paid for 2 months. Phone 1206.

FIVE-ROOM HOUSE—1110 South Third street. Phone 523.

TWO FIVE-ROOM HOUSES—404 and 406 Apple street. Telephone 4559-J.

FOR RENT—One five-room furnished house; two apartments. Also one four-room unfurnished house. Phone 508.

FOR RENT — Unfurnished house, 909 Walnut. Apply A. F. Flournoy, 903 Walnut.

TWO HOUSES—Located on Bayou DeSiard. See Mrs. Thomas Jones.

MODERN FIVE-ROOM RESIDENCE AND GARAGE. 909 JACKSON. PHONE 251.

FIVE-ROOM HOUSE for rent. 203 South Third. Box 446 Sterlington. Phone Louisiana Light & Power Co., W. A. Pate.

REAL ESTATE

Acreage and Farms 40

BALE-TO-ACRE LAND WITH FINE FISHING
LAKE ST. JOHN
CONCORDIA PARISH
50-acre farms fronting east bank of beautiful Lake St. John, 10-miles north of Ferriday. Just 1½ hours drive on good road from Monroe.
Prices $40 to $60 per acre. 25% cash, balance 15 years at low rate. Monthly terms to salaried buyers.
Invest your savings in one of these productive farms spending your week ends over there fishing, swimming and hunting. Buy now—before the most desirable tracts are all sold. Write or call for plat.
W. F. LONG,
Waterproof, La.

Business Property 41

FOR RENT—ONE STORE BUILDING, LOCATED IN THICK RESIDENTIAL SECTION. PHONE 4628.

Houses for Sale 42

FOR SALE—Five-room house, newly finished. Easy terms West Monroe. Phone 117.

FOR LEASE—My residence, Auburn avenue. Judge W. M. Harper.

FIVE-ROOM HOUSE, 2919 Gordon Ave. Can be financed easily, small payments. Bargain. Phone 4418.

UPSTAIRS furnished apartment, 2001 North Third. Will be reconditioned to suit tenant. Part utilities furnished. $45.00. Phone 4418.

Lots for Sale 43

ALL OR PART of lot 143x64 between Arkansas avenue and Louisville. Apply 301 Arkansas.

BUSINESS lot, 32x160. 2300 DeSiard. Phone 1195.

Real Estate for Sale 43a

FOR SALE—½-acre land and house. Two miles west on Natchitoches road. Good water. For cash. Cheap. John Stennett.

FINANCIAL

Business Opportunities 29

FINANCIAL

Business Opportunities 29

—I BUY AND SELL—
Listed and Unlisted
STOCKS AND BONDS
• REAL ESTATE • CITY PROPERTY • FARM LANDS
BUY NOW! DON'T WAIT!
E. W. CRUSE
Phone 4418 313 Ouachita Bank Bldg. P. O. Box 982

AUTOMOBILE

Automobiles for Sale 47

AUTOMOBILE

Automobiles for Sale 47

EXTRA SPECIAL
1937 V-8 Pickup. Clean as a hound's tooth. Can be bought at wholesale price.
Also 15 other late models for sale at wholesale prices.
MOTORS SECURITIES CO., INC.
500 Walnut St. Phone 1553

REAL ESTATE

Real Estate for Sale 43a

COTTON GIN on railroad at Winnsboro. Murry, 4, stand, 80 saws 1,200-acre cotton and stock farm, 5 miles from Winnsboro on 2 gravel roads, all in high state of cultivation and in pasture. Some fine small farms on Lake St. John. Several river farms in Concordia and Tensas parishes. Also Macon Ridge land in Franklin parish. Some extra good cut-over for as low as $6.00 an acre. For prices and terms write. W. R. Taylor, Winnsboro, La.

Wanted—Real Estate 45

WANTED—To hear from owner of farm or unimproved land for sale. Wm. Hawley, Baldwin, Wis.

AUTOMOBILES

Automobiles for Sale 47

'36 DODGE pick-up. Clean as a pin. Low mileage. $275. Phone 2670.

Trucks and Trailers 49

USED CARS AT GIVE AWAY PRICES

'34 Buick coach	$310.00
'33 Buick coach	235.00
'29 Buick coupe	85.00
'29 Buick sedan	45.00
'34 Plymouth sedan, master	195.00
'34 Plymouth sedan, special	185.00
'34 Oldsmobile coupe	185.00
'34 Pontiac sedan	185.00
'33 Chevrolet sedan	255.00
'32 Ford coach, new motor	175.00
'34 Ford coupe	110.00
'30 Dodge coupe	80.00
'29 Chevrolet coach	65.00
'29 Reo sedan	65.00

—SPECIAL—
'35 International truck $195.00
Pay two notes down.
LENNON MOTOR CO., INC.
Phone 3010

AUTOMOBILES

Trucks and Trailers 49

FOR SALE—For cash. One heavy duty Nabers trailer. Commercial type. Rack for tarpaulin. 2002 DeSiard.

FOR SALE—1937 Chevrolet pick-up truck. First class in every respect. Phone 920 or 3071 after 6:00 p.m.

OUR STOCK OF
USED TRUCKS
IS COMPLETE
1929 to 1937 Models
Chevrolet Ford Dodge
See us for a real truck buy.
LEE-ROGERS CHEVROLET CO.

Service, Tires, Accessories 50

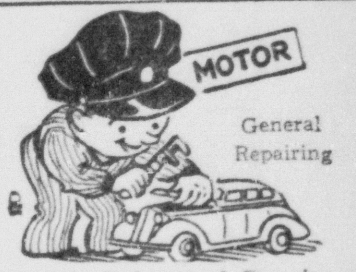

Buick Sales and Service
Washing and Greasing
Body and Fender Work
LENNON MOTOR CO., INC.
North Third and Washington Sts.

REAL ESTATE

Real Estate for Sale 43a

FOR SALE—Comfortable suburban home. Five large rooms. Large closets. Screened porches. All modern conveniences. Trees, shrubs, flowers and vegetable garden. Two acres, within city limits near Northeast Center. Harry C. Bailey. 427 DeSiard.

SEE THESE!

BEAUTIFUL BRICK HOME, NORTH SIDE
6 rooms, breakfast room, and beautiful tile bath. Beautiful floors, textone walls throughout. Concrete porch and steps. Lifetime roof, double garage. Paving paid in full. Convenient to schools. Priced very reasonable.

IDEAL ONE-STORY FRAME HOME, NORTH SIDE
5 rooms, breakfast room, and tile bath. Lovely large front screened porch. Double garage. Paving paid in full. Convenient to schools.
Can Be Conveniently Financed
For quick sale—
$5,500.00

LOVELY BRICK HOME, 2310 JASMINE
5 rooms, breakfast room, and bath. Beautiful floors, walls and ceilings. Lifetime roof. Concrete porch and steps. Yard is beautifully landscaped with flowers, shrubbery, etc. Paving paid in full. Convenient to Neville High and grade schools. Near Country Club. Can be conveniently financed.

H. L. ROSENHEIN
REALTOR
804 Ouachita Bank Bldg. Phone 1307

AUTOMOBILE

Automobiles for Sale 47

AUTOMOBILE

Automobiles for Sale 47

TAKE THE GUESS OUT OF USED CAR BUYING

	Down Payment	Monthly Payment
1935 Chevrolet Master 2-Door	$79.00	$19.45
1935 Plymouth Coupe	74.00	17.95
1935 Ford Tudor	70.00	15.50
1935 Chevrolet 4-Door (Master)	64.00	14.69
1935 Plymouth 4-Door	63.00	14.68
1934 Plymouth 4-Door	54.00	13.61
1934 Chevrolet 2-Door	53.00	13.58
1934 Plymouth 2-Door	49.00	12.91
1933 Oldsmobile 2-Door	51.00	12.85
1935 International Pickup	84.00	18.45
1933 Chevrolet Panel Truck	35.00	9.10
1931 Ford Tudor	20.00	9.50

You Can't Miss Out On This Selection
See:
SAM BOURLAND
Phone 1319 340 South Grand

PARADE OF VALUES

1937 Ford Pickup (Extra Clean)	$425.00
1937 Ford 1½-Ton Truck	415.00
1936 Chevrolet 2-Door	325.00
1936 Ford Tudor	325.00
1935 Chevrolet Master Coupe	245.00
1935 Ford Tudor (Reconditioned Motor)	235.00
1934 Plymouth Coach	178.00
1934 Chevrolet Coupe	174.00
1931 Ford Coupe	119.00
1929 Ford Tudor (Clean)	79.00
1929 Pontiac Coach	49.00

March Right In and Pick One Out Today
MOTORS SECURITIES CO., INC.
Phone 1553 500 Walnut St.

REAL ESTATE

Real Estate for Sale 43a

REAL ESTATE

Real Estate for Sale 43a

REAL ESTATE

Real Estate for Sale 43a

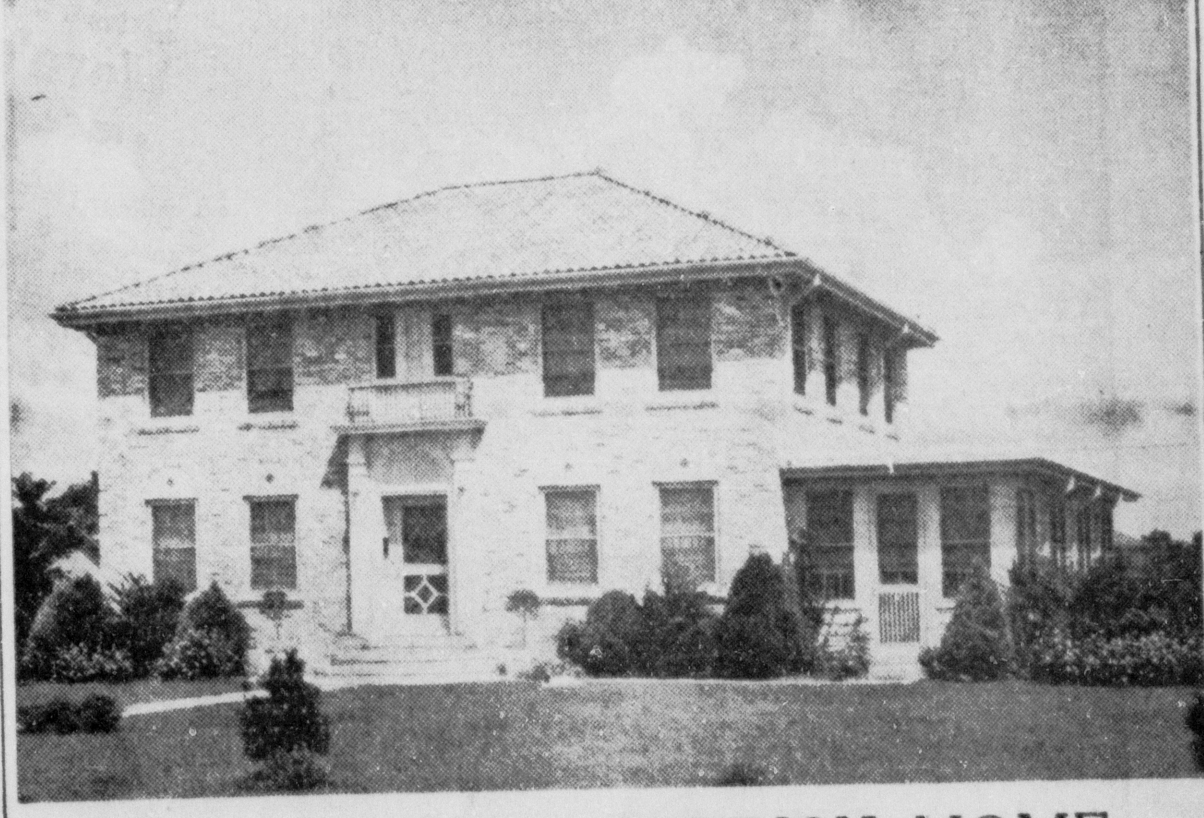

THIS BEAUTIFUL BRICK HOME
With Tile Roof
1505 MILTON ST.—FAIRVIEW ADDITION

Four bedrooms, two tile baths on second floor, living room, library, dining room, breakfast room, kitchen and large concrete floored sun porch. Beautiful floors and walls. All modern conveniences. House less than two years old. Double garage with servant's room and bath. Lot 150 feet by 150 feet. Paving paid in full. Beautiful flowers and shrubbery. Convenient to Neville High and grade school. Close to Forsythe park and Country club. City bus service passes property. Can be conveniently financed.

H. L. ROSENHEIN, REALTOR
804 Ouachita Bank Bldg. Phone 1307

Monroe Furniture Co
LTD.
132 N. 2ND ST... AT I.C. RAILROAD

FEATURES A GREAT SPECIAL PURCHASE!

COLORFUL TROCADERO ENSEMBLE AT A GREAT SAVING

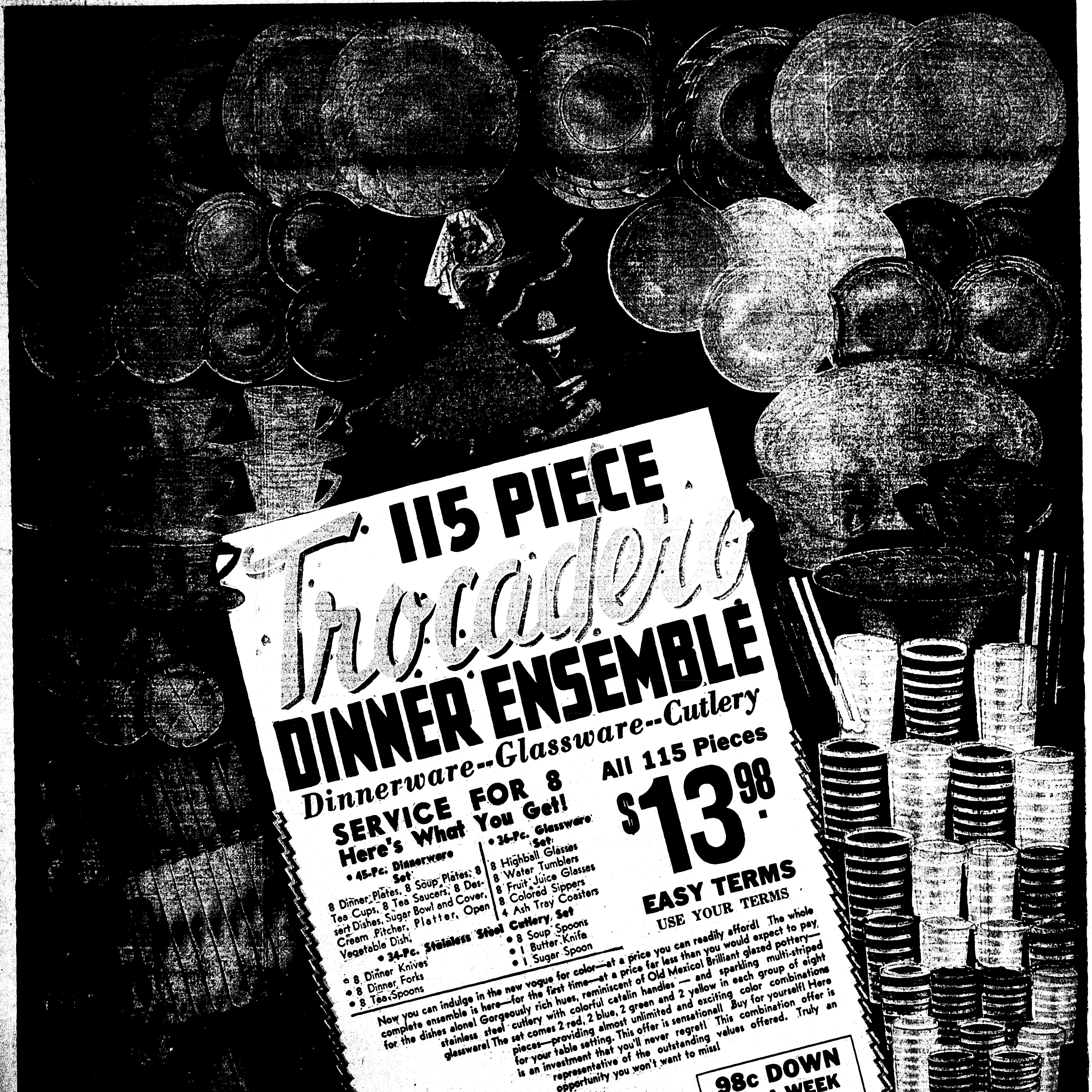

MAIL ORDER COUPON

MONROE FURNITURE CO., LTD.
132 N. 2nd St., Monroe, La.
Gentlemen:
Please send me the 115-piece "TROCADERO" DINNER ENSEMBLE at $13.98 on terms of 50c a week! I agree to pay 98c on delivery.

Print Name ....
Print Address ....
City ....

CHECK: No Interest or Carrying Charges!

New Account | Open Account | Re-Open Account

MONROE FURNITURE CO

LTD.

132 NORTH SECOND STREET . . . PHONE 3900

Monroe Furniture Co

LTD.

132 N. 2ND ST... AT I. C. RAILROAD

FEATURES A GREAT SPECIAL PURCHASE!

COLORFUL TROCADERO ENSEMBLE AT A GREAT SAVING

115 PIECE Trocadero DINNER ENSEMBLE

Dinnerware--Glassware--Cutlery

SERVICE FOR 8

Here's What You Get!

- **45-Pc. Dinnerware Set**

8 Dinner Plates, 8 Soup Plates, 8 Tea Cups, 8 Tea Saucers, 8 Dessert Dishes, Sugar Bowl and Cover, Cream Pitcher, Platter, Open Vegetable Dish.

- **36-Pc. Glassware Set**

8 Highball Glasses
8 Water Tumblers
8 Fruit Juice Glasses
8 Colored Sippers
4 Ash Tray Coasters

- **34-Pc. Stainless Steel Cutlery Set**
  - 8 Dinner Knives
  - 8 Dinner Forks
  - 8 Tea Spoons
  - 8 Soup Spoons
  - 1 Butter Knife
  - 1 Sugar Spoon

All 115 Pieces $13.98

EASY TERMS

USE YOUR TERMS

Now you can indulge in the new vogue for color—at a price you can readily afford! The whole complete ensemble is here—for the first time—at a price far less than you would expect to pay for the dishes alone! Gorgeously rich hues, reminiscent of Old Mexico! Brilliant glazed pottery—stainless steel cutlery with colorful catalin handles — and sparkling multi-striped glassware! The set comes 2 red, 2 blue, 2 green and 2 yellow in each group of eight pieces—providing almost unlimited and exciting color combinations for your table setting. This offer is sensational! Buy for yourself! Here is an investment that you'll never regret! This combination offer is representative of the outstanding values offered. Truly an opportunity you won't want to miss!

98c DOWN
50c A WEEK
No Carrying Charges

MAIL ORDER COUPON

MONROE FURNITURE CO., LTD.
132 N. 2nd St., Monroe, La.
Gentlemen:
Please send me the 115-piece "TROCADERO" DINNER ENSEMBLE at $13.98 on terms of 50c a week! I agree to pay 98c on delivery.

Print Name ....
Print Address ....
City ....

CHECK: No Interest or Carrying Charges!

New Account   Open Account   Re-Open Account

MONROE FURNITURE CO

LTD.

132 NORTH SECOND STREET . . . PHONE 3900

Monroe Morning World

Women's, Society and Club News

SUNDAY, JUNE 26, 1938

Monroe gardens supply the background for informal entertaining these lovely days of early summer. Miss Martha Jane Hill (top left), is seen in a garden setting with her charming house guests, who were considerably feted socially last week. They are Miss Mary Jane Querbes of Shreveport, and Miss Lucy Perkins Williams of Girvin, Tex. (top center). To the right are Miss Marion Blanchard and Miss Mildred Welsh of Shreveport.

Lower left: Miss Betty Morris and Miss Ann Johnston of Shreveport with their hostess, Miss Mary Louise Fudickar.

Lower right: Miss Mary Grace Lawn, one of Monroe's most accomplished musicians, who is taking special work at the state university this summer.

—Pictures by Griffin.

Monroe Morning World

Women's, Society and Club News

SUNDAY, JUNE 26, 1938

Monroe gardens supply the background for informal entertaining these lovely days of early summer. Miss Martha Jane Hill (top left), is seen in a garden setting with her charming house guests, who were considerably feted socially last week. They are Miss Mary Jane Querbes of Shreveport, and Miss Lucy Perkins Williams of Girvin, Tex. (top center). To the right are Miss Marion Blanchard and Miss Mildred Welsh of Shreveport.

Lower left: Miss Betty Morris and Miss Ann Johnston of Shreveport with their hostess, Miss Mary Louise Fudickar.

Lower right: Miss Mary Grace Lawn, one of Monroe's most accomplished musicians, who is taking special work at the state university this summer.

—Pictures by Griffin.

Two Charming Guests Are Feted At Tea By Mrs. L. N. Larche And Daughters

Mrs. Thomas Larche, Miss Wilcox Honored

Three Hundred Members Of Monroe Society Are Present For Unusually Lovely Event

[illegible] gardens now offer idyllic [illegible] for out-of-door entertaining. [illegible] find the luxuriant shrubbery, the flowers in mass formation, [illegible] picturesque lily ponds the perfect background for their garden fetes.

One of the most beautiful fetes of the early summer was the late afternoon tea in the gardens of Mrs. L. N. Larche's home on Thursday afternoon when fashionable Monroe responded to the invitations issued by Mrs. Larche and her two daughters, Mrs. Lewis Langford and Miss Sara Larche, to meet Mrs. Thomas Larche of Jackson, Miss., and Miss Aimee Wilcox of [illegible].

A company of musicians seated in an alcove played continuously during the receiving hours.

Mrs. Larche, wearing a black and white chiffon model, and her two daughters, wearing summery frocks of white organza, stood in a secluded section of the garden, hedged in with every flower in the lap of summer, to welcome the guests. Their guests of honor were beautifully attired. Mrs. Larche was wearing a smart semi-[illegible] model of flowered crepe with [illegible] predominating and Miss Wilcox wore a lovely white marquisette model, floor length and with short puffed sleeves.

The presence of beautifully gowned women and a coterie of lovely tea girls, all in summery frocks in flower shades, added color and beauty to the scene. They were: Mrs. George Lester, Mrs. Floyd Martin, Mrs. C. P. Gray, Mrs. Sydney Stroud, Mrs. E. K. Flournoy, Mrs. R. B. Frizzell, Mrs. D. I. [illegible], Mrs. George Gunby, Mrs. [illegible] Powell, Mrs. A. B. Hopson, Mrs. W. M. Washburn, Miss Mary Trousdale, Miss Dorothy Davis, Miss Nan [illegible], Miss Marrya Martha Hopson, Miss Gladys Emma Whitfield, Miss Christine Oliver, Miss Sara Louise [illegible], Miss Persis Johns, Miss Lelia Dean Frazier, Miss Jean Flournoy, Miss Mary Lavinia Inabnet, Miss Virginia Husted, Miss Laura Flournoy.

The guests walked under a white trellis and flower entwined pergola to the shadowy retreat where the tea table was placed. Garden baskets overflowing with crimson roses swung from the trellis and from the low hanging branches of the trees.

The tea table was the essence of artistry. Handsome Italian lace and embroidery covered the table down which maiden hair fern was strewn. A fountain of prismatic crystal encircled with pink and blue water lilies formed the decorative decor. Sprays of water splashed into the fountain in the center of which was a colorful figurine.

The refreshments accentuated the flower theme with the delicious gateaux embossed in blue for-get-me-nots, daisies and rose petals. Trays of confections were passed among the guests by the tea girls who also served ices in the flower colors.

Three hundred or more members of Monroe society were privileged to meet the charming visitors, Mrs. Larche and Miss Wilcox, and remained to enjoy the florescent beauty of Mrs. Larche's garden which is now at the height of its glory.

Mary Lavinia Inabnet Honored At Supper

Mrs. W. B. Inabnet entertained during the past week with a beautifully appointed al fresco supper in the garden of her suburban home on De-Siard road, complimentary to her lovely young daughter, Mary Lavinia, who will leave next week for Bristol, Va., where she will be junior counsellor at Camp Sequoya this summer.

Individual tables were arranged on the stretch of lawn fringing the bayou where electrics swung from the branches of the towering trees.

Enjoying this gracious hospitality were: Misses Adelaide Parker, Carolyn Husted, Jean Graves, Dottie White, Frances Raby, Veronica Wilds, Gay Noe, Gloria Major, Jean Terzia, Bitsy McHenry; Messrs. Armand McHenry, Arthur Miller, Matthew Redmond, Parker Redmond, Fred Hudson, Byron Grigsby, Sonnie Johnson, Jimmie Tolson, James Brothers, Louis Milner and George LeBlanc.

Mrs. P. S. Hamilton will leave this week for Brunswick, Ga., to visit her daughter, Mrs. L. B. Owen, and Mr. Owen.

"It's really tragic for a girl to let her complexion get dry, lifeless, coarse-looking. That's why I want to tell you how I got rid of 'Middle-Age' Skin!

"I changed to Palmolive Soap! Because it's made with Olive Oil . . . a special blend of Olive and Palm Oils, nature's finest beauty aids. That's why its gentle lather leaves complexions so soft, smooth, radiant!"

MADE WITH OLIVE OIL

Don't Miss This Important

SUMMER CLEARANCE

Sale

2 Special Groups

DRESSES

1 Group SILKS $4.98 Values To $10.95

Beautiful silks in every shade. . . . Smart solids, prints and stripes. Every style for every occasion. . . . Your size too!

One Group Spectator SPORT SILKS $8.98 Values to $14.95

Vacation Buys! And what Beauties!

[illegible] stock. Exclusive fashions for all summer occasions at drastic mark downs.

A VERY SPECIAL BUY

Pique Evening Dresses

Values $10.95 Now $5.00

BELLA SCHERCK DAVIDSON

[illegible]

Margaret Calloway Marries

Bosco Girl And Marvin Shipp Wed At Union Church June 19

Claiming the affectionate interest of a wide circle of friends is the marriage June 19 of Miss Margaret Calloway, daughter of Mr. and Mrs. W. A. Calloway of Bosco, and Mr. Marvin Shipp, son of Mr. and Mrs. James Shipp of Bosco.

The ceremony was performed at the Union church with the bridegroom's uncle, Rev. Paul Owen, of Bawcomville, officiating. The church was beautifully decorated with Shasta daisies and fern.

Miss Beth Harper Rhinehart sang in lovely voice "Because" and "I Love You Truly."

The bride, who was given in marriage by her uncle, Mr. Louie Rhinehart, of West Monroe, wore a white chiffon model and carried an arm bouquet of Sweetheart roses and lilies of the valley.

The bride was attended by Miss Alice Elise McQuiston, who wore a pink ensemble with accessories of the same shade.

Mrs. Shipp, a popular member of the younger set, is a graduate of this year's graduating class of the Ouachita Parish High school.

Mr. Shipp is a graduate of Northeast Center of Louisiana State university.

Immediately following the ceremony the couple motored to New Orleans for their honeymoon. On their return they will be at home to their friends at Bosco.

Novel Written By Former Clarks Girl

Now is the time, with the children safely tucked away in summer camp, for mothers to catch up with their reading.

Delightful entertainment and a cast of sympathetic characters make up a novel written by Michael Stone—a former Clarks, La., girl whose parents are still living there. "And Tomorrow" is her first novel and a promising one.

Miss Stone tells the story of Geraldine Brock, a southern girl who is left without family or finances and facing her last year in college.

How she faces her problems, finds friends where she least expects them, learns a new sense of values and a new way to accept life is typical of a courageous, sensitive person. All the little incidents and adventures of a young girl's life—going to parties, meeting new people, hunting a job, buying a new dress, the thousand and one daily events are so cleverly woven into the larger theme that you are suddenly living right along with Jerry Brock.

The main dramatic threat is a story of conflict, when Jerry falls in love with Hal Miller.

Miss Stone manages to keep the principals in her drama clear and distinct while constantly introducing new people into the story. She has one amusing and naive trait of describing each gown or costume that Jerry or Sylvia wear as minutely as a fashion magazine. But why not? Clothes are important to the women.

Mrs. Windes Fetes Mrs. Junius Lynch

Purple water hyacinths floated in an oblong crystal container in the center of the coffee table arranged by Mrs. Eugene Windes when she invited the old friends of Mrs. Junius Lynch to her home for a conversational hour.

Mrs. Lynch, who with Mr. Lynch recently returned from Los Angeles, Calif., where they have resided for the past ten years, to make their home in Austin, Tex., is visiting her sister, Mrs. J. J. Herring, and incidentally enjoying meeting old friends who have planned several informal affairs in her honor.

Mrs. Windes was assisted in the courtesies by Mrs. Leonard Shlenker, Mrs. Henry Guerriero and Mrs. Vernon Maish.

Luscious confections, refreshing iced drinks and for those who desired, a cup of coffee, were served during the calling hours.

Mr. and Mrs. T. Rufus Younse have as their guests their sister, Mrs. Curtis E. Caulder, and three sons of Bronxville, N. Y., and Mr. and Mrs. Harry McDonald and two daughters of Dallas, Tex.

Mrs. J. O. McCormick has returned from a visit with her niece, Mrs. Excell Coon, of Edna, Tex.

Miss Sara Elizrbeth Randle is taking a six weeks' course in music at the conservatory of music in St. Louis.

Dr. and Mrs. W. S. Kendell and son are spending the week-end in New Orleans.

BE LOVELY... BE ALLURING

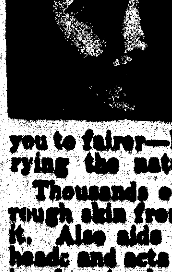

There's a way of helping the natural "flaking off" of the outer skin layers (invisible to eye). Use Black and White Bleaching Cream. It helps you to fairer—lighter skin, by hurrying the natural "flaking off".

Thousands of women with dark rough skin from wind and sun use it. Also aids in removing blackheads and acts as antiseptic dressing for pimples and blemishes due to external causes.

Get Black and White Bleaching Cream today—Money back if not satisfied. 50c, 30c. Trial size, 10c—at drug and toilet goods counters.

The Sundial

By Eve C. Bradford

AT THIS dulcet time of the year, city-bound folks often grow ill with longing for a few weeks alone with the good earth. After a year of trying incidents that spring up like dragon's teeth to tear the nerves, one needs kinship with waving grass and open spaces. Nerves relax, tempers soften and heaven seems not far away when one is privileged to walk through green mansions for a few blessed weeks every summer.

Poets have rhapsodized about summer—the open road and all—but we know the vernal season is upon us when hard working men and women commence to plan their vacation. Whatever your personal fancy, whether it's the fresh clean smell of the country, British tweeds with visas and passports, or a dude ranch, the annual mid-June nostalgia is here with its accompanying flurry of departures.

This morning we feel like a travel bureau, here to chronicle the goings and the comings of "who's-who." If it's true that absence makes the heart grow fonder there are going to be scads of chaps in love, come the falling leaf time.

Heading the list of exports to foreign shores is Carolyn Stubbs, who toils by winter in the Birmingham schools. She will have nothing to worry about for three blissful weeks, however. She will sail with her mother, Maud Stubbs, from New Orleans next month for Havana, Honduras, Canal Zone and the deep blue, dazzling waters of the Caribbean sea.

• • •

The lure of the west can't be laughed off as something puerile or naive. It's real. The occult might point out that the sun and the stars and the moon all tour westward. Smirk at these fancies if you will—but who does not envy Patricia Kaplan and Joe Isaacman today? They are guests at a dude ranch near Santa Fe, having made the trip in five hours from Selman field where they boarded a plane placed at their disposal by a friend of Joe's from Fort Smith, Ark. This gallant friend and his pilot swooped down for their two passengers and in a breath-taking moment they were headed toward western horizons. The days are spent in the saddle out where skies are blue and the pungent perfume of the pines is everywhere. Patricia writes that there is no weariness quite so delicious as that which comes after a whole day out-of-doors—a long morning ride, a simple lunch, an afternoon ride back to the ranch, into the corral at sunset, eyes and mind filled with the rugged, colorful beauty of the country. After a shower and two or three generous helpings of all courses at dinner, a lazy hour or two in front of a roaring wood fire, completes the day's program. Everyone, even Joe, according to the letters they have written home, is willing to clamber wearily up to bed before 10. Under woolly blankets with cool air pouring in at the wide opened windows, even the most stubborn insomniac falls to sleep immediately. There were no evening clothes in Patricia's trunks for this year's outing—low heeled shoes, boots, riding shirts, skirts and serviceable sweaters, jodhpurs and bright colored scarves and, of course, a ten gallon hat, were packed away.

• • •

The P. L. Perots, back from San Francisco, tell of their 5,750-mile dash westward. Taking the automobile route, they visited the Carlsbad cavern and then climbed steadily upward to the Yosemite where the world below was dwarfed from their vantage point on Glazier peak. Mrs. Perot said a tiny, low white cloud entertained them for hours with the delusion that it was a snow-capped crest. The range slowly rose from across a broad prairie as if it were peeking over the curvature of the earth. The climb continued upward and the road led into the clouds. When quite satisted with the thrills of hazardous mountain driving they dropped back to earth and motored through orange groves into Los Angeles. At Catalina they viewed the deep sea vegetation from a glass-bottom boat. Motoring through forests of giant redwood trees was a wonderful experience and to climax their visit in San Francisco they journeyed across the bay to Treasure island.

• • •

If you were in the vicinity of Island drive and the Gordon Cummings' new home last week you heard plenty of revelry by night. Their friends, or at least the most intimate ones, gave them a rousing house-warming. They came not only laden with scrumptuous food but a handsome gift—a brass wood basket to set before the open fireplace in their living room. It is a perfect match for the andirons Gordon and Mary selected along with other handsome trappings for the fireplace where they plan to spend many happy hours in the bosom of their family when wintry winds commence to blow. Gordon was in jovial mood on the occasion of the house-warming and invited everyone to come back the next morning for mint juleps. Night's candles had scarcely burned out before they all came trooping back, having taken Gordon at his word. To date we've always believed no male of the species could even make himself a cup of coffee without reducing the kitchen to a shambles. Hearing of Gordon Cummings' ability to whip up anything he chooses in the culinary line and to mix a mint julep without wrecking the kitchen, we have completely revolutionized our previous ideas.

• • •

No matter how many depressions come to rob us of our worldly goods they can never take away memories of a glorious vacation. Money invested in travel brings rich dividends in the memories later in life. The J. M. Cobbs will forever reap the benefits of their European trip last summer. The pleasures were brought again to mind when they distributed those unique gifts, purchased while traveling through Europe, to their friends at a card party last week. Each gift conjured up thoughts of the place where it was purchased, and the fun they had in making the selection.

When one grows too old to travel one can keep (to ease the pang of wanderlust denied) a little bit of Venice in one's heart, a scrap of Florence and of Rome, beside a glimpse of Lake Geneva and Chillon, the Arc de Triomphe and the Tuileries, and fair Killarney's mystic, haunted lakes, a sunset from a liner far at sea. A memory of crepe-myrtle, hung with moss, of oleanders, jasmine in the rain; white peaks of western Rockies; moon-splashed lakes; a breath of pine from Georgia or from Maine. And then pack the crannies in between with all of England they have ever seen.

• • •

Youth being the time of adventure and change, every young person welcomes the chance to take a journey. In these days of airplanes, streamlined trains and fast cars, one thinks little of dashing across the continent, to Europe or even around the world; but to take a trip to Brazil with the intention of spending one's life there, is something to think about. Many a youth would hesitate at taking that step, but two well-known young Monroe people, Cecil and Adele Lambeth, who are now visiting in the H. S. Carlock home in this city, have decided to accept the call of the mission board of the Seventh Day Adventists and leave the land of their nativity for far away Rio de Janeiro, where a charming little home in Nictheroy, across the bay from Rio de Janeiro, only two squares from the ocean, awaits their coming. New faces, new customs, a new language and a new life will be theirs in far away Brazil. In the case of Adele Lambeth it is the age-old story of Ruth, "whither thou goest I will go." Adele attended the Ouachita Parish High school and was graduated from the Bolton High school in Alexandria. Since her marriage, three years ago, she and Mr. Lambeth have been residing in Little Rock. Mr. Lambeth will act as field secretary for east Brazil and the Amazon region.

• • •

Interesting personalities are forever arriving in this charming, old-fashioned town of ours, bringing with them a breath of the outside world. Among the recent arrivals are Mr. and Mrs. Charles B. Hyson of Flushing, Long Island, N. Y., who have taken up their abode at the Cedars. Mr. Hyson is a brother of Mrs. Herbert Cole, who formerly lived in Monroe. Both Mr. and Mrs. Hyson will be delightful acquisitions to Monroe society and especially in D. A. R. circles, where Mrs. Hyson is a representative officer and member of the Matinecock chapter of New York. She is also chairman of the legislative committee for the Daughters of 1812. Mrs. Hyson has been engaged by the niece of the late Honorable Curtis H. Castle, congressman from California, to compile a history of the Castle-Curry families of Virginia, so she will be exceedingly busy during her stay in Monroe. She is also preparing data for publication of a book which requires tracing documents dating back to 1300.

Mrs. Robert Randle, accompanied by her mother, her sister and brother-in-law, of Crystal Springs, Miss., will motor to San Antonio for a visit with relatives.

Friends of Mrs. M. E. Goss of Oak Ridge, will be glad to know that she is improving nicely from a recent appendectomy at the Vaughan-Wright-Bendel clinic.

Monroe Girl Is Married

Miss Gwendolyn Edwards Becomes Bride Of Morris Peters

Claiming the interest of friends was the marriage on June 19 at high noon of Miss Gwendolyn Edwards, daughter of Mr. and Mrs. C. Brantley Edwards, and Mr. Morris Peters, son of Mr. and Mrs. C. M. Peters of this city.

The ceremony was performed at the home of the bride's parents with Rev. L. T. Hastings of the First Baptist church performing the impressive ceremony.

Simplicity was observed in every detail of the ceremony performed in a setting of pastel gladioli and woodwardia fern overflowing from handsome floor baskets.

The bride wore a smart Madonna blue model chiffon, a small white hat with white accessories. Her corsage was of Russel roses and lilies of the valley.

Only members of the immediate families were present at the ceremony.

Following congratulations and best wishes, the young couple left by automobile for a honeymoon in New Orleans and the gulf coast, after which they will be at home to their friends in Monroe, where Mr. Peters holds a responsible position with the United Gas corporation. He attended Northeast Center of L. S. U. and Louisiana State university. Mrs. Peters is a graduate of Northeast Center of L. S. U.

Federated Club Aims Not Attained

The objectives set for the 1937 department of international relations of the General Federation of Women's clubs have not as yet been attained. They constitute indeed a comprehensive program on which work must be done for some time to come. The contribution that the clubs of General Federation, and more specifically the clubs of the Louisiana Federation, can make during 1938 is a challenge to constituent organizations to concentrate on the achievement of substantial advances at those points of most immediate need.

The year of 1937 has brought into startling prominence the failure of mankind to curb war of aggression and conquest; the present situation is intolerable, it must be met by concerted action for peace.

With this in mind, the international department of the General Federation of Women's clubs recommends:

That during the year of 1938 the member organizations lay major emphasis on the necessity of the cooperation of the United States with other nations to eliminate war and establish and maintain peace with justice. This should be done through a program of education in the clubs; through support of measures which will promote the active cooperation of the United States with other nations in peaceful means to deal with economic and political problems disturbing the peace of the world, and to restore and maintain orderly processes in international relations. Such measures would include: more adequate appropriations for the department of state; support of the reciprocal trade agreement program; adoption of permanent policy of consultation with other signatory states in the event of the violation of the pact of Paris.

The department chairman strongly recommends the adoption by the clubs of the program of the "Marathon Round Tables," whose watch-word is: "Prepare for Peace."

Miss Harvey Belle Bacle of Shaw, La., is visiting Mr. and Mrs. Bill Amrin and Mrs. Bill Fletcher of Monroe.

Of interest is the announcement of the marriage of Miss Susie Dale Francis, daughter of Mrs. J. L. Vernon, and Mr. Albert Price, son of Mr. and Mrs. Edward Price, June 4, at the home of Rev. S. L. Bunch of West Monroe. Only a few friends and relatives were present to witness the ceremony.

Mrs. Ferdinand Cahn is leaving Tuesday morning for Cincinnati, O., where she will spend the remainder of the summer with her son-in-law and daughter, Dr. and Mrs. Leon Sax and family.

Dr. Charles H. Mosely, Jr., who has just received the degree of doctor of medicine at the Louisiana State university medical center at New Orleans, is spending a few days with his parents, Dr. and Mrs. Charles H. Mosely, Sr. He will leave the early part of this week to begin his interneship at Charity hospital in New Orleans.

Friends of Mrs. J. W. Musselwhite will be glad to know that she is convalescing nicely from an operation at the Vaughan-Wright-Bendel clinic.

Mr. and Mrs. L. H. Schaffer and son, of Altadena, Calif., and their daughter, Mrs. David Watson, of San Diego, Calif., are guests of Mrs. Schaffer's mother, Mrs. Carrie Colvin, and two sisters, Mrs. Robert Cann and Mrs. J. W. Myers.

Mr. and Mrs. R. F. Richardson and son, Donald, are visiting relatives in Orange, Tex.

5c---MAGAZINES---5c

Back numbers of your favorite magazines. Remember any publication you have not read, regardless of the date is as interesting as when first printed.

Rental Library

THE BOOK SHOPPE

214 N. Second St. Monroe

House Warming Held At Cummings Home

Friends Arrange Informal Supper To 'Dedicate' New Residence Of Popular Couple

An old-fashioned house warming brought friends together in the spirit of camaraderie in the handsome new home of the Gordon Cummings on Island drive.

The inclemency of the weather altered the al fresco supper plans so the food was transported to Lakeside Country club, just across the bayou from the Cummings' home, where a portion of the evening was enjoyed in this congenial atmosphere. Later the guests returned to the Cummings' home, where a handsome gift, a brass wood basket to match the brass andirons Mr. and Mrs. Cummings purchased for the open fireplace in their living room, was presented with considerable ostentation. A card bearing the names of friends and the words, "Keep the Home Fires Burning," was tied to the graceful handle of the basket.

Guests who planned this informal evening as a surprise to Mr. and Mrs. Cummings were: Mr. and Mrs. S. E. Huey, Mr. and Mrs. John Sherrouse, Mr. and Mrs. C. E. McKenzie, Mr. and Mrs. Harold Mouk, Mr. and Mrs. Richard Kellogg, Mr. and Mrs. Harold Wood, Mr. and Mrs. Walter Black, Mr. and Mrs. D. Y. Smith, Mr. and Mrs. Aylmer Montgomery, Mr. and Mrs. Morris Haas, Mr. and Mrs. Eugene Windes, Mr. and Mrs. Harry Oliver, Mr. and Mrs. C. D. Oakley, Mr. and Mrs. Jack Rogers, Mr. John Arrington of Alexandria.

Miss Yarborough To Marry Shreveport Man

Claiming the interest of friends in this section of the state is the announcement made by Mrs. J. M. Yarborough of this city of the engagement and approaching marriage of their daughter, Miss Flora Glenn Yarborough, to Mr. Regional W. Snead of Shreveport, June 30.

Miss Yarborough is a graduate of the Neville High school and Northeast Center of L. S. U. She was a member of this year's graduating class of Louisiana State university, where she was affiliated with Delta Zeta sorority. Announcement of her approaching marriage has inspired several charming pre-nuptial courtesies planned by friends.

Mr. Snead is a graduate of the University of Arkansas and is a member of Lambda Chi fraternity. He and his bride-to-be will reside in Shreveport, where he is engaged in business. A beautiful new home, completely furnished, awaits the occupancy of the young couple.

Mr. and Mrs. Charles B. Hynson of Flushing, Long Island, N. Y., are making their home in this city and are established in the Wright apartments on Riverside.

SNOOPS: "What is the right name for these?"

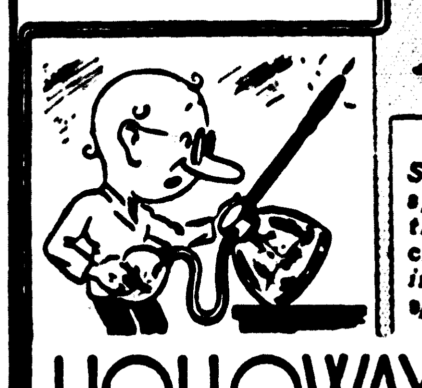

Rx

Medicinal atomizers, Snoops. They're used for spraying the nose and throat. And these are precision-made, like surgical instruments, furnishing a spray as fine as ocean mist.

HOLLOWAY'S Pharmacy

400 ST. JOHN ST. Clinic Bldg. PHONE 3712 • Free Delivery

Where Pharmacy is practised as a Fine Art...

This is the 58th of a series of articles presenting the advantages of doing your furniture and home-furnishing shopping at this store.

TRADE ADVANTAGES

Personalized Service

Service that even exceeds the expectations of Monroe home-makers is both an ideal and an achievement here. So eager are we to extend service that goes far beyond the average that every employe is painstakingly trained to do all in his power to make relations most pleasing as well as profitable for the customer. That is why customers recommend us to their friends every day. And we appreciate this recommendation!

MONROE FURNITURE CO. LTD.

SINCE 1896

Two Charming Guests Are Feted At Tea By Mrs. L. N. Larche And Daughters

Mrs. Thomas Larche, Miss Wilcox Honored

Three Hundred Members Of Monroe Society Are Present For Unusually Lovely Event

Monroe gardens now offer idyllic settings for out-of-door entertaining. Hostesses find the luxuriant shrubbery, the flowers in mass formation, and picturesque lily ponds the perfect background for their garden fetes.

One of the most beautiful fetes of the early summer was the late afternoon tea in the gardens of Mrs. L. N. Larche's home on Thursday afternoon when fashionable Monroe responded to the invitations issued by Mrs. Larche and her two daughters, Mrs. Louis Langford and Miss Sara Larche, to meet Mrs. Thomas Larche of Jackson, Miss., and Miss Aimee Wilcox of Washington.

A company of musicians seated in an alcove played continuously during the receiving hours.

Mrs. Larche, wearing a black and white chiffon model, and her two daughters, wearing summery frocks of white organza, stood in a secluded section of the garden, hedged in with every flower in the lap of summer, to welcome the guests. Their guests of honor were beautifully attired. Mrs. Larche was wearing a smart semi-evening model of flowered crepe with crimson predominating and Miss Wilcox wore a lovely white marquisette model, floor length and with short puffed sleeves.

The presence of beautifully gowned matrons and a coterie of lovely tea girls, all in summery frocks in flower colors, added color and beauty to the scene. They were: Mrs. George Lester, Mrs. Floyd Martin, Mrs. C. P. Gray, Mrs. Sydney Stroud, Mrs. E. K. Flournoy, Mrs. R. B. Frizzell, Mrs. D. I. Hirsch, Mrs. George Gunby, Mrs. Steve Powell, Mrs. A. B. Hopson, Mrs. W. M. Washburn, Miss Mary Trousdale, Miss Dorothy Davis, Miss Nan Drew, Miss Marrya Martha Hopson, Miss Gladys Emma Whitfield, Miss Caroline Oliver, Miss Sara Louise Langford, Miss Persis Johns, Miss Lelia Dean Frazier, Miss Jean Flournoy, Miss Mary Lavinia Inabnet, Miss Virginia Husted, Miss Laura Flournoy.

The guests walked under a white trellis and flower entwined pergola to the shadowy retreat where the tea table was placed. Garden baskets overflowing with crimson roses swung from the trellis and from the low hanging branches of the trees.

The tea table was the essence of artistry. Handsome Italian lace and embroidery covered the table down which maiden hair fern was strewn. A fountain of prismatic crystal encircled with pink and blue water lilies formed the decorative decor. Sprays of water splashed into the fountain in the center of which was a colorful figurine.

The refreshments accentuated the flower theme with the delicious gateaux embossed in blue for-get-me-nots, daisies and rose petals. Trays of confections were passed among the guests by the tea girls who also served ices in the flower colors.

Three hundred or more members of Monroe society were privileged to meet the charming visitors, Mrs. Larche and Miss Wilcox, and remained to enjoy the florescent beauty of Mrs. Larche's garden which is now at the height of its glory.

Mary Lavinia Inabnet Honored At Supper

Mrs. W. B. Inabnet entertained during the past week with a beautifully appointed al fresco supper in the garden of her suburban home on DeSiard road, complimentary to her lovely young daughter, Mary Lavinia, who will leave next week for Bristol, Va., where she will be junior counsellor at Camp Sequoya this summer.

Individual tables were arranged on the stretch of lawn fringing the bayou where electrics swung from the branches of the towering trees.

Enjoying this gracious hospitality were: Misses Adelaide Parker, Carolyn Husted, Jean Graves, Dottie White, Frances Raby, Veronica Wilds, Gay Noe, Gloria Major, Jean Terzia, Bitsy McHenry; Messrs. Armand McHenry, Arthur Miller, Matthew Redmond, Parker Redmond, Fred Hudson, Byron Grigsby, Sonnie Johnson, Jimmie Tolson, James Brothers, Louis Milner and George LeBlanc.

Mrs. P. S. Hamilton will leave this week for Brunswick, Ga., to visit her daughter, Mrs. L. B. Owen, and Mr. Owen.

Don't Miss This Important SUMMER CLEARANCE
Sale
2 Special Groups
DRESSES
1 Group SILKS $4.98
Values To $10.98
Beautiful silks in every shade. . . . Smart solids, prints and stripes. Every style for every occasion. . . . Your size too!
One Group Spectator SPORT SILKS $8.98
Values to $14.98
Entire stock. Exclusive fashions for all summer occasions at drastic mark downs.
Vacation Buys! And what Beauties!
A VERY SPECIAL BUY
Pique Evening Dresses
Values $10.98
Now ... $5.00
BELLA SCHERCK DAVIDSON
"Woman's Shop"

Margaret Calloway Marries

Bosco Girl And Marvin Shipp Wed At Union Church June 19

Claiming the affectionate interest of a wide circle of friends is the marriage June 19 of Miss Margaret Calloway, daughter of Mr. and Mrs. W. A. Calloway of Bosco, and Mr. Marvin Shipp, son of Mr. and Mrs. James Shipp of Bosco.

The ceremony was performed at the Union church with the bridegroom's uncle, Rev. Paul Owen, of Bawcomville, officiating. The church was beautifully decorated with Shasta daisies and fern.

Miss Beth Harper Rhinehart sang in lovely voice "Because" and "I Love You Truly."

The bride, who was given in marriage by her uncle, Mr. Louie Rhinehart, of West Monroe, wore a white chiffon model and carried an arm bouquet of Sweetheart roses and lilies of the valley.

The bride was attended by Miss Alice Elise McQuiston, who wore a pink ensemble with accessories of the same shade.

Mrs. Shipp, a popular member of the younger set, is a graduate of this year's graduating class of the Ouachita Parish High school.

Mr. Shipp is a graduate of Northeast Center of Louisiana State university.

Immediately following the ceremony the couple motored to New Orleans for their honeymoon. On their return they will be at home to their friends at Bosco.

Novel Written By Former Clarks Girl

Now is the time, with the children safely tucked away in summer camp, for mothers to catch up with their reading.

Delightful entertainment and a cast of sympathetic characters make up a novel written by Michael Stone—a former Clarks, La., girl whose parents are still living there. "And Tomorrow" is her first novel and a promising one.

Miss Stone tells the story of Geraldine Brock, a southern girl who is left without family or finances and facing her last year in college.

How she faces her problems, finds friends where she least expects them, learns a new sense of values and a new way to accept life is typical of a courageous, sensitive person. All the little incidents and adventures of a young girl's life—going to parties, meeting new people, hunting a job, buying a new dress, the thousand and one daily events are so cleverly woven into the larger theme that you are suddenly living right along with Jerry Brock.

The main dramatic threat is a story of conflict, when Jerry falls in love with Hal Miller.

Miss Stone manages to keep the principals in her drama clear and distinct while constantly introducing new people into the story. She has one amusing and naive trait of describing each gown or costume that Jerry or Sylvia wear as minutely as a fashion magazine. But why not? Clothes are important to the women.

Mrs. Windes Fetes Mrs. Junius Lynch

Purple water hyacinths floated in an oblong crystal container in the center of the coffee table arranged by Mrs. Eugene Windes when she invited the old friends of Mrs. Junius Lynch to her home for a conversational hour.

Mrs. Lynch, who with Mr. Lynch recently returned from Los Angeles, Calif., where they have resided for the past ten years, to make their home in Austin, Tex., is visiting her sister, Mrs. J. J. Herring, and incidentally enjoying meeting old friends who have planned several informal affairs in her honor.

Mrs. Windes was assisted in the courtesies by Mrs. Leonard Shlenker, Mrs. Henry Guerriero and Mrs. Vernon Maish.

Luscious confections, refreshing iced drinks and for those who desired, a cup of coffee, were served during the calling hours.

Mr. and Mrs. T. Rufus Younse have as their guests their sister, Mrs. Curtis E. Caulder, and three sons of Bronxville, N. Y., and Mr. and Mrs. Harry McDonald and two daughters of Dallas, Tex.

Mrs. J. O. McCormick has returned from a visit with her niece, Mrs. Excell Coon, of Edna, Tex.

Miss Sara Elizbeth Randle is taking a six weeks' course in music at the conservatory of music in St. Louis.

Dr. and Mrs. W. S. Kendell and son are spending the week-end in New Orleans.

BE LOVELY... BE ALLURING

There's a way of helping the natural "flaking off" of the outer skin layers (invisible to eye). Use Black and White Bleaching Cream. It helps you to fairer—lighter skin, by hurrying the natural "flaking off".
Thousands of women with dark rough skin from wind and sun use it. Also aids in removing blackheads and acts as antiseptic dressing for pimples and blemishes due to external causes.
Get Black and White Bleaching Cream today—Money back if not satisfied. 50c, 30c. Trial size, 10c—at drug and toilet goods counters.

The Sundial

By Eve C. Bradford

AT THIS dulcet time of the year, city-bound folks often grow ill with longing for a few weeks alone with the good earth. After a year of trying incidents that spring up like dragon's teeth to tear the nerves, one needs kinship with waving grass and open spaces. Nerves relax, tempers soften and heaven seems not far away when one is privileged to walk through green mansions for a few blessed weeks every summer.

Poets have rhapsodized about summer—the open road and all—but we know the vernal season is upon us when hard working men and women commence to plan their vacation. Whatever your personal fancy, whether it's the fresh clean smell of the country, British tweeds with visas and passports, or a dude ranch, the annual mid-June nostalgia is here with its accompanying flurry of departures.

This morning we feel like a travel bureau, here to chronicle the goings and the comings of "who's-who." If it's true that absence makes the heart grow fonder there are going to be scads of chaps in love, come the falling leaf time.

Heading the list of exports to foreign shores is Carolyn Stubbs, who toils by winter in the Birmingham schools. She will have nothing to worry about for three blissful weeks, however. She will sail with her mother, Maud Stubbs, from New Orleans next month for Havana, Honduras, Canal Zone and the deep blue, dazzling waters of the Caribbean sea.

• • •

The lure of the west can't be laughed off as something puerile or naive. It's real. The occult might point out that the sun and the stars and the moon all tour westward. Smirk at these fancies if you will—but who does not envy Patricia Kaplan and Joe Isaacman today? They are guests at a dude ranch near Santa Fe, having made the trip in five hours from Selman field where they boarded a plane placed at their disposal by a friend of Joe's from Fort Smith, Ark. This gallant friend and his pilot swooped down for their two passengers and in a breath-taking moment they were headed toward western horizons. The days are spent in the saddle out where skies are blue and the pungent perfume of the pines is everywhere. Patricia writes that there is no weariness quite so delicious as that which comes after a whole day out-of-doors—a long morning ride, a simple lunch, an afternoon ride back to the ranch, into the corral at sunset, eyes and mind filled with the rugged, colorful beauty of the country. After a shower and two or three generous helpings of all courses at dinner, a lazy hour or two in front of a roaring wood fire, completes the day's program. Everyone, even Joe, according to the letters they have written home, is willing to clamber wearily up to bed before 10. Under woolly blankets with cool air pouring in at the wide opened windows, even the most stubborn insomniac falls to sleep immediately. There were no evening clothes in Patricia's trunks for this year's outing—low heeled shoes, boots, riding shirts, skirts and serviceable sweaters, jodhpurs and bright colored scarves and, of course, a ten gallon hat, were packed away.

• • •

The F. L. Perots, back from San Francisco, tell of their 5,750-mile dash westward. Taking the automobile route, they visited the Carlsbad cavern and then climbed steadily upward to the Yosemite where the world below was dwarfed from their vantage point on Glazier peak. Mrs. Perot said a tiny, low white cloud entertained them for hours with the delusion that it was a snow-capped crest. The range slowly rose from across a broad prairie as if it were peeking over the curvature of the earth. The climb continued upward and the road led into the clouds. When quite satiated with the thrills of hazardous mountain driving they dropped back to earth and motored through orange groves into Los Angeles. At Catalina they viewed the deep sea vegetation from a glass-bottom boat. Motoring through forests of giant redwood trees was a wonderful experience and to climax their visit in San Francisco they journeyed across the bay to Treasure island.

• • •

If you were in the vicinity of Island drive and the Gordon Cummings' new home last week you heard plenty of revelry by night. Their friends, or at least the most intimate ones, gave them a rousing house-warming. They came not only laden with scrumptuous food but a handsome gift—a brass wood basket to set before the open fireplace in their living room. It is a perfect match for the andirons Gordon and Mary selected along with other handsome trappings for the fireplace where they plan to spend many happy hours in the bosom of their family when wintry winds commence to blow. Gordon was in jovial mood on the occasion of the house-warming and invited everyone to come back the next morning for mint juleps. Night's candles had scarcely burned out before they all came trooping back, having taken Gordon at his word. To date we've always believed no male of the species could even make himself a cup of coffee without reducing the kitchen to a shambles. Hearing of Gordon Cummings' ability to whip up anything he chooses in the culinary line and to mix a mint julep without wrecking the kitchen, we have completely revolutionized our previous ideas.

• • •

No matter how many depressions come to rob us of our worldly goods they can never take away memories of a glorious vacation. Money invested in travel brings rich dividends in the memories later in life. The J. M. Cobbs will forever reap the benefits of their European trip last summer. The pleasures were brought again to mind when they distributed those unique gifts, purchased while traveling through Europe, to their friends at a card party last week. Each gift conjured up thoughts of the place where it was purchased, and the fun they had in making the selection.

When one grows too old to travel one can keep (to ease the pang of wanderlust denied) a little bit of Venice in one's heart, a scrap of Florence and of Rome, beside a glimpse of Lake Geneva and Chillon, the Arc de Triomphs and the Tuileries, and fair Killarney's mystic, haunted lakes, a sunset from a liner far at sea. A memory of crepe-myrtle, hung with moss, of oleanders, jasmine in the rain; white peaks of western Rockies; moon-splashed lakes; a breath of pine from Georgia or from Maine. And then pack the crannies in between with all of England they have ever seen.

• • •

Youth being the time of adventure and change, every young person welcomes the chance to take a journey. In these days of airplanes, streamlined trains and fast cars, one thinks little of dashing across the continent, to Europe or even around the world; but to take a trip to Brazil with the intention of spending one's life there, is something to think about. Many a youth would hesitate at taking that step, but two well-known young Monroe people, Cecil and Adele Lambeth, who are now visiting in the H. S. Carlock home in this city, have decided to accept the call of the mission board of the Seventh Day Adventists and leave the land of their nativity for far away Rio de Janeiro, where a charming little home in Nictheroy, across the bay from Rio de Janeiro, only two squares from the ocean, awaits their coming. New faces, new customs, a new language and a new life will be theirs in far away Brazil. In the case of Adele Lambeth it is the age-old story of Ruth, "whither thou goest I will go." Adele attended the Ouachita Parish High school and was graduated from the Bolton High school in Alexandria. Since her marriage, three years ago, she and Mr. Lambeth have been residing in Little Rock. Mr. Lambeth will act as field secretary for east Brazil and the Amazon region.

• • •

Interesting personalities are forever arriving in this charming, old-fashioned town of ours, bringing with them a breath of the outside world. Among the recent arrivals are Mr. and Mrs. Charles B. Hyson of Flushing, Long Island, N. Y., who have taken up their abode at the Cedars. Mr. Hyson is a brother of Mrs. Herbert Cole, who formerly lived in Monroe. Both Mr. and Mrs. Hyson will be delightful acquisitions to Monroe society and especially in D. A. R. circles, where Mrs. Hyson is a representative officer and member of the Matinecock chapter of New York. She is also chairman of the legislative committee for the Daughters of 1812. Mrs. Hyson has been engaged by the niece of the late Honorable Curtis H. Castle, congressman from California, to compile a history of the Castle-Curry families of Virginia, so she will be exceedingly busy during her stay in Monroe. She is also preparing data for publication of a book which requires tracing documents dating back to 1300.

Mrs. Robert Randle, accompanied by her mother, her sister and brother-in-law, of Crystal Springs, Miss., will motor to San Antonio for a visit with relatives.

Friends of Mrs. M. E. Goss of Oak Ridge, will be glad to know that she is improving nicely from a recent appendectomy at the Vaughan-Wright-Bendel clinic.

Monroe Girl Is Married

Miss Gwendolyn Edwards Becomes Bride Of Morris Peters

Claiming the interest of friends was the marriage on June 19 at high noon of Miss Gwendolyn Edwards, daughter of Mr. and Mrs. C. Brantley Edwards, and Mr. Morris Peters, son of Mr. and Mrs. C. M. Peters of this city.

The ceremony was performed at the home of the bride's parents with Rev. L. T. Hastings of the First Baptist church performing the impressive ceremony.

Simplicity was observed in every detail of the ceremony performed in a setting of pastel gladioli and woodwardia fern overflowing from handsome floor baskets.

The bride wore a smart Madonna blue model chiffon, a small white hat with white accessories. Her corsage was of Russel roses and lilies of the valley.

Only members of the immediate families were present at the ceremony.

Following congratulations and best wishes, the young couple left by automobile for a honeymoon in New Orleans and the gulf coast, after which they will be at home to their friends in Monroe, where Mr. Peters holds a responsible position with the United Gas corporation. He attended Northeast Center of L. S. U. and Louisiana State university. Mrs. Peters is a graduate of Northeast Center of L. S. U.

Federated Club Aims Not Attained

The objectives set for the 1937 department of international relations of the General Federation of Women's clubs have not as yet been attained. They constitute indeed a comprehensive program on which work must be done for some time to come. The contribution that the clubs of General Federation, and more specifically the clubs of the Louisiana Federation, can make during 1938 is a challenge to constituent organizations to concentrate on the achievement of substantial advances at those points of most immediate need.

The year of 1937 has brought into startling prominence the failure of mankind to curb war of aggression and conquest; the present situation is intolerable, it must be met by concerted action for peace.

With this in mind, the international department of the General Federation of Women's clubs recommends:

That during the year of 1938 the member organizations lay major emphasis on the necessity of the cooperation of the United States with other nations to eliminate war and establish and maintain peace with justice. This should be done through a program of education in the clubs; through support of measures which will promote the active cooperation of the United States with other nations in peaceful means to deal with economic and political problems disturbing the peace of the world, and to restore and maintain orderly processes in international relations. Such measures would include: more adequate appropriations for the department of state; support of the reciprocal trade agreement program; adoption of permanent policy of consultation with other signatory states in the event of the violation of the pact of Paris.

The department chairman strongly recommends the adoption by the clubs of the program of the "Marathon Round Tables," whose watch-word is: "Prepare for Peace."

Miss Harvey Belle Bacle of Shaw, La., is visiting Mr. and Mrs. Bill Amrin and Mrs. Bill Fletcher of Monroe.

Of interest is the announcement of the marriage of Miss Susie Dale Francis, daughter of Mrs. J. L. Vernon, and Mr. Albert Price, son of Mr. and Mrs. Edward Price, June 4, at the home of Rev. S. L. Bunch of West Monroe. Only a few friends and relatives were present to witness the ceremony.

Mrs. Ferdinand Cahn is leaving Tuesday morning for Cincinnati, O., where she will spend the remainder of the summer with her son-in-law and daughter, Dr. and Mrs. Leon Sax and family.

Dr. Charles H. Mosely, Jr., who has just received the degree of doctor of medicine at the Louisiana State university medical center at New Orleans, is spending a few days with his parents, Dr. and Mrs. Charles H. Mosely, Sr. He will leave the early part of this week to begin his interneship at Charity hospital in New Orleans.

Friends of Mrs. J. W. Musselwhite will be glad to know that she is convalescing nicely from an operation at the Vaughan-Wright-Bendel clinic.

Mr. and Mrs. L. H. Schaffer and son, of Altadena, Calif., and their daughter, Mrs. David Watson, of San Diego, Calif., are guests of Mrs. Schaffer's mother, Mrs. Carrie Colvin, and two sisters, Mrs. Robert Cann and Mrs. J. W. Myers.

Mr. and Mrs. R. F. Richardson and son, Donald, are visiting relatives in Orange, Tex.

5c---MAGAZINES---5c
Back numbers of your favorite magazines. Remember any publication you have not read, regardless of the date is as interesting as when first printed.
Rental Library
THE BOOK SHOPPE
214 N. Second St. Monroe

House Warming Held At Cummings Home

Friends Arrange Informal Supper To 'Dedicate' New Residence Of Popular Couple

An old-fashioned house warming brought friends together in the spirit of camaraderie in the handsome new home of the Gordon Cummings on Island drive.

The inclemency of the weather altered the al fresco supper plans so the food was transported to Lakeside Country club, just across the bayou from the Cummings' home, where a portion of the evening was enjoyed in this congenial atmosphere. Later the guests returned to the Cummings' home, where a handsome gift, a brass wood basket to match the brass andirons Mr. and Mrs. Cummings purchased for the open fireplace in their living room, was presented with considerable ostentation. A card bearing the names of friends and the words, "Keep the Home Fires Burning," was tied to the graceful handle of the basket.

Guests who planned this informal evening as a surprise to Mr. and Mrs. Cummings were: Mr. and Mrs. S. E. Huey, Mr. and Mrs. John Sherrouse, Mr. and Mrs. C. E. McKenzie, Mr. and Mrs. Harold Mouk, Mr. and Mrs. Richard Kellogg, Mr. and Mrs. Harold Wood, Mr. and Mrs. Walter Black, Mr. and Mrs. D. Y. Smith, Mr. and Mrs. Aylmer Montgomery, Mr. and Mrs. Morris Haas, Mr. and Mrs. Eugene Windes, Mr. and Mrs. Harry Oliver, Mr. and Mrs. C. D. Oakley, Mr. and Mrs. Jack Rogers, Mr. John Arrington of Alexandria.

Miss Yarborough To Marry Shreveport Man

Claiming the interest of friends in this section of the state is the announcement made by Mrs. J. M. Yarborough of this city of the engagement and approaching marriage of their daughter, Miss Flora Glenn Yarborough, to Mr. Regional W. Snead of Shreveport, June 30.

Miss Yarborough is a graduate of the Neville High school and Northeast Center of L. S. U. She was a member of this year's graduating class of Louisiana State university, where she was affiliated with Delta Zeta sorority. Announcement of her approaching marriage has inspired several charming pre-nuptial courtesies planned by friends.

Mr. Snead is a graduate of the University of Arkansas and is a member of Lambda Chi fraternity. He and his bride-to-be will reside in Shreveport, where he is engaged in business. A beautiful new home, completely furnished, awaits the occupancy of the young couple.

Mr. and Mrs. Charles B. Hynson of Flushing, Long Island, N. Y., are making their home in this city and are established in the Wright apartments on Riverside.

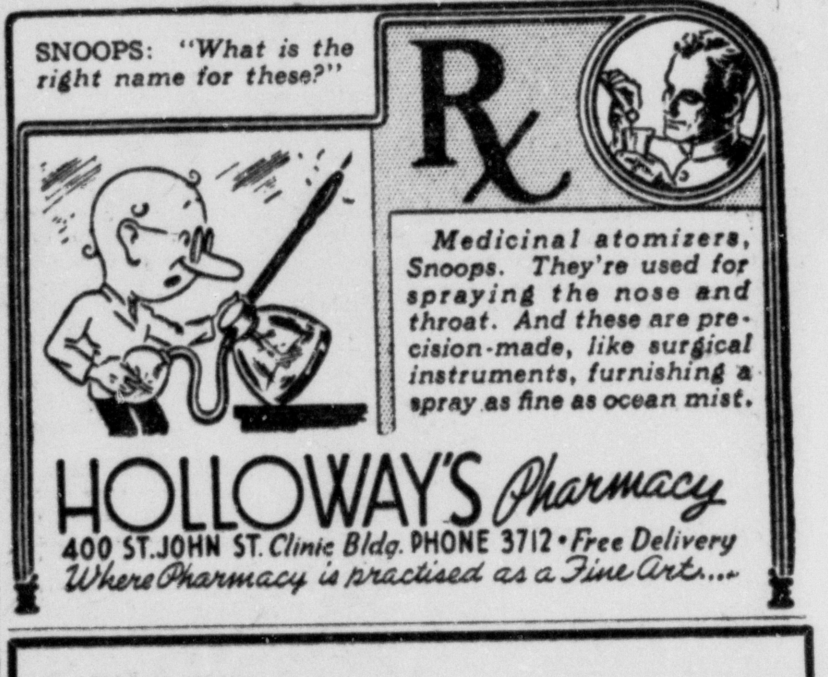

This is the 58th of a series of articles presenting the advantages of doing your furniture and home-furnishing shopping at this store.
TRADE ADVANTAGES
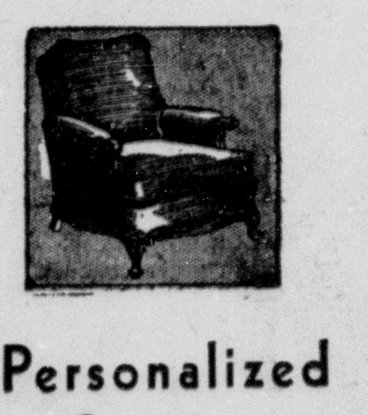
Personalized Service
Service that even exceeds the expectations of Monroe home-makers is both an ideal and an achievement here. So eager are we to extend service that goes far beyond the average that every employe is painstakingly trained to do all in his power to make relations most pleasing as well as profitable for the customer. That is why customers recommend us to their friends every day. And we appreciate this recommendation!

MONROE FURNITURE CO. LTD
SINCE 1898

June Weddings Continue To Claim Interest Of Society In Northeast Louisiana

Miss Thurmon Weds Howard M. Goodwyn

Marriage Of Local Teacher Takes Place At Trinity Methodist Church In Ruston

Friends motored over to Ruston to attend the wedding of Miss Alene Thurmon, a favorite in this city, where she was a member of the Ouachita Parish High school faculty during the past school year.

The following account from the Ruston Leader will be of interest to Miss Thurmon's wide circle of friends in this section of the state:

Dignity and charm characterized the wedding ceremony of Miss Alene Thurmon and Mr. Howard Merrill Goodwyn Friday, June 17, at Trinity Methodist church. The Rev. Guy M. Hicks spoke the words of the impressive double ring ritual in the presence of a large assemblage of friends and relatives.

The church was beautifully decorated with southern smilax, ivy, and banked with ferns and palms forming a background for white floor baskets containing shasta daisies and tall floor standards holding white cathedral tapers. Prior to the ceremony, Mr. Dewey Thurmon and Mr. Burton Hinton, brother and cousin, respectively, of the bride, lighted the candles.

A pre-nuptial concert was rendered by Miss Mildred Lomax at the organ. She played "Adagio" from Sonata No. 3 by Alex Guilmant, "Serenade" (Schubert), "Andante Cantabile" (Tschaikowski), "The Bells of St. Mary's" (Adams), "Ah! Sweet Mystery of Life" (Herbert) and "The Rosary" (Nevin).

Mrs. S. L. White, organist, accompanied Miss Mary Edith Thurmon as she sang Greig's "I Love Thee." Miss Doris Haskell, violinist, played "Liebestraum" (Liszt), and Mrs. John W. Thurmon sang Carrie Jacobs Bond's "I Love You Truly."

For the processional, Mrs. White played the "Wedding March" from "Lohengrin" (Wagner), and for the recessional the march from Mendelssohn's "Midsummer Night's Dream." During the ceremony, Miss Haskell, without accompaniment, played "Ave Maria" (Bach-Gounod) and "Traumerei" (Schumann).

Dr. Robert U. Parrott was the best man and the ushers were Mr. Clyde W. Thurmon and Mr. Newton H. Thurmon, brothers of the bride.

Miss Maggie Hinton and Mrs. Prentis B. Tomlinson, bridesmaids, wore identical gowns of peach net, over taffeta, with full skirts, fitted waists and short puffed sleeves. The waists were appliqued in taffeta. Each carried an arm bouquet of peach gladioli, tied with wide blue satin ribbons, and wore in her hair a bandeau of flowers.

The matron of honor, Mrs. Robert U. Parrott, was gowned in aqua blue net, made similar to the bridesmaids'. Her bouquet was of yellow gladioli, with peach ribbons.

The bride entered with her father, who gave her in marriage. She was lovely in her diaphanous dress of white marquisette, over white taffeta, witht the full skirt falling in a short train. The bodice and short puffed sleeves were fashioned of tiny rows of white lace. Her fintertip veil of illusion was caught with a coronet of orange blossoms. She carried a shower bouquet of white bride's roses and valley lilies tied with white satin ribbons.

Immediately after the ceremony, an informal reception for relatives and out-of-town friends was held at the home of the bride's parents, on West Alabama avenue. Receiving with the bridal party were Mr. and Mrs. Walter C. Thurmon, parents of the bride, and Mrs. A. M. Goodwyn of New Orleans, mother of the bridegroom. Mrs. Thurmon was dressed in pink lace, with pearl clip, and wore a corsage of pink roses. Mrs. Goodwyn wore a rose crepe model, with a corsage of white gladioli.

Refreshments were served in the dining room, from a table covered with a cut-work banquet cloth. The wedding cake was beautifully embossed in green and white. A shower of valley lilies fell from an overturned wedding bell surmounting the cake.

The many beautiful gifts including Lennox china, American Directoire sterling, crystal, linens and countless others, were on display in the sunroom.

Later during the evening, Mr. and Mrs. Howard Merreil Goodwyn left in their car for a month's trip through the Great Smoky mountains. For traveling, Mrs. Goodwyn wore a sheer black marquisette model, trimmed with pink silk pique. Her corsage was of pink roses and forget-me-nots.

Mrs. Goodwyn is the daughter of Mr. and Mrs. Walter Clyde Thurmon of Ruston. She attended Louisiana Tech, where she was an honor graduate. She is a member of Kappa Delta sorority, having represented her organization at their convention in Washington, D. C., during the year she was president. She has pursued graduate work at L. S. U., and has served as a member of the faculties of Rayville, Ruston, and lately at the Ouachita Parish High school in Monroe.

Mr. Goodwyn is the son of Mrs. A. M. Goodwyn of New Orleans, and the late Mr. Goodwyn of Colfax. He attended Louisiana Tech, having received his degree in engineering in 1929. During his college life he served as president of the Alpha Lambda Tau fraternity, and also as editor of the Tech Talk. At present he is connected with the Gulf Refining company in the capacity of automotive sales engineer, with headquarters in Memphis, Tenn.

Out-of-town guests at the wedding included Mrs. Stanford James Stelle, Vivian; Mr. and Mrs. E. J. Whitman, Mr. and Mrs. V. F. Matthews, Miss Pat Pugh, Mr. and Mrs. H. L. Parker, Mrs. J. T. Freeman, Miss Genevieve Stacey, Mrs. J. A. McCoy and sons, Goodwyn and Thomas, Mr. Charles Tooke, and Mrs. A. C. Dominick of Shreveport; Mr. and Mrs. H. A. [illegible]ngham, Mrs. Gene Spires and Mrs. W. D. Cotton of Rayville; Miss Ann Platt, Dr. C. Prentiss Gray, Jr., Mrs. J. Norman Coon, Mr. and Mrs. Harold Deloney, and Mr. and Mrs. Allen Givens of Monroe; Mr. and Mrs. W. J. Hines of El Dorado, Ark.

Miss Louise Eckles Weds E. M. Wilder

Announcement of a wedding that comes as a surprise to friends is that of Miss Louise Eckles, daughter of Mr. and Mrs. E. P. Eckles of Mer Rouge, to Mr. E. M. Wilder, son of Mrs. W. B. Wilder and the late Mr. Wilder of Ruston.

The marriage took place June 17 at the home of the bride's parents with Rev. H. M. Bennett, pastor of the Baptist church of Bastrop officiating.

The bride wore a handsome navy blue triple sheer ensemble with a wide-brimmed white felt hat and white accessories. A corsage of bride's roses and valley lilies was worn.

Mrs. Wilder attended Louisiana Tech and for the past three years has been a member of the McGinty school faculty.

Mr. Wilder is associated with the Louisiana state highway department, and is stationed at Wisner, where he and his bride are now at home to their friends.

Messrs. Edward Holmes and John Henry Woodall spent a few days in Memphis, Tenn., during the D. B. S. convention, and then motored to Little Rock to attend the Delta Sigma fraternity convention.

Miss Mildred Brown of Coushatta is the guest of Miss Emily McCaleb.

Mr. Blanchard Fuqua and family of Amory, Miss., were the guests last week of Mr. and Mrs. C. E. Carter.

Mr. Garnett Anderson, who with Mrs. Anderson is visiting in the home of Mr. and Mrs. W. C. Feazel, is convalescing from a tonsillectomy at the Vaughan-Wright-Bendel clinic.

Mrs. W. H. Anders, accompanied by her grandson, W. H. Anders III, will leave Tuesday for a two months' visit in Henderson, N. C., and in Greenville, S. C., with her son, Mr. Klein Anders. Mr. Anders will join Mrs. Anders later in the summer.

Mr. Charles Feazel, student at Harvard university, arrived home last week to spend the summer with his parents, Mr. and Mrs. C. E. Feazel.

Mrs. C. C. Tatum has returned from a business trip to Chicago.

Lake Providence

Carolyn Rentz, young daughter of Mr. and Mrs. R. A. Rentz, was hostess at her birthday party when she reached six years of age. The birthday cake was in pink and white and was centered with the hostess' name, surrounded with the greeting, "Happy Birthday."

Guests present to celebrate the happy occasion were Jackie Merrill, Sue Turner, John McGraw, Jr., George Nelson, Walter Newman, Patsy Myers, Betty Joe Abernathy, Miriam Rosenzweig, Herman and Peggy Schwartz, Betty Delony, Crawford Rose, Martha Carolyn and Alma Rae McClendon, George Trieschman, Elizabeth Langhofer, Edward Sutton, Evelyn Smilow, Patsy Sue Merrill Patsy and Valerie Land and Ellise Weldon of Baton Rouge, Max Rosenzweig of Tallulah, Beverly Mauldin of Memphis, Warren Stanley and Mamie Louise Johns of Natchitoches, and Odye Mae Rentz of Shreveport. Saxophones were given the little boys and tea sets were given the girls.

LOVELY JUNE BRIDE

Miss Flora Glenn Yarborough, whose engagement and approaching marriage, June 30, to Mr. Regional W. Snead, of Shreveport, has just been announced.

LaVerne Crawford And Jerry W. Hixon Marry

Impressive Ceremony Held At Residence Of Dr. And Mrs. J. C. Sartor At Rayville

Of interest to their many friends was the marriage of Miss LaVerne Crawford, daughter of Mrs. Lalia Crawford, and niece of Mrs. J. C. Sartor, to Mr. Jerry W. Hixson, of Alexandria, which took place at Rayville Thursday June 16 at 6 p.m. at the home of Dr. and Mrs. J. C. Sartor.

The ring ceremony was performed by Rev. W. J. Reid, pastor of the Rayville Methodist church, in the presence of relatives and friends.

The reception suite was artistically decorated with southern smilax, ferns, gladioli and pink roses.

The vows were exchanged under an arch of smilax banked at either side with ferns and tall baskets of pink gladioli and seven-branched candelabra holding tall white candles.

Mrs. J. W. Summerlin at the piano and Mrs. W. J. Reid, violinist, rendered several selections before the bridal party entered. Miss Florence Jane Morley sang "One Alone."

At the entrance of the bridal party Mrs. Summerlin played Mendelssohn's Wedding Chorus, and during the ceremony "I Love You Truly" was heard.

The bride entered with her uncle, Dr. Sartor, who gave her in marriage. She wore a Lettie Lee model of blue crepe with accessories to match and a corsage of orchids and lilies of the valley.

Miss Mary Duncan Brue was the bride's only attendant. She wore a gown of aqua crepe.

The bridegroom had as his best man Mr. David Crockett, of Alexandria.

The bride is the only daughter of Mrs. Lalia Crawford and has made her home with her aunt and uncle, Dr. and Mrs. Sartor, for several years. She is a young lady of considerable charm and since her residence in Rayville has endeared herself to many friends.

The groom is the only son of Mr. and Mrs. J. W. Hixson, Sr., of Alexandria, and is associated with his father in the insurance business.

Following the ceremony a reception was held. The table was covered with mosaic cloth, spring flowers being used as a centerpiece. At one end was placed the beautiful bride's cake. Delicious refreshments were served bouffet style.

Mr. and Mrs. Hixson left on their wedding trip to the coast.

Those attending were Rev. and Mrs. W. J. Reid, Mr. and Mrs. L. N. Dunaway, Mr. and Mrs. H. A. Mangham, Mr. and Mrs. J. W. Summerlin, Miss Florence Jane Morley, Mrs. J. S. York, Miss Vivian Jones. Out-of-town guests were Mr. and Mrs. J. W. Hixson, Sr., Bob Bolton, Miss Peggy McLaurdie, Miss Mary Duncan Brue, John Overton, Jr., Bubber Milligan, of Alexandria, Mrs. Allan Green, of Houston, Tex., Mrs. Aggie F. Peoples, Mrs. Mamie Harrell, Mr. John Allen Harrell, of Louisville, Ark.

(From The Richland Beacon-News.)

Society Calendar

Monday

Meeting of Dixie chapter, O. E. S. 179. Initiation, 8 p.m.

Tuesday

The Womans' Missionary society of Gordon Avenue Methodist church will meet in circles at 3 p. m. No. 1, with Mrs. Arah Cooper, 2704 South Grand; No. 2, with Mrs. Dallas Cain, 404 Thomas street; No. 3, with Mrs. E. C. Paulus, 2502 South Grand.

The circles of the Methodist Missionary society will meet as follows: No. 1, Mrs. J. D. Petty, 704 Bres avenue; No. 2, Mrs. S. M. Allen, 1601 Jackson street; No. 3, Mrs. Thomas Frazier, 2508 Hawthorn street; No. 4, Mrs. Warren Gregory, 607 Park avenue; No. 5, Mrs. W. E. Sandel, 610 Hudson lane; No. 6, Mrs. David Caldwell, 405 Stone avenue; No. 7, Mrs. J. D. Calhoun, College avenue; No. 8, Mrs. Amie Benton, 510 Calypso street; No. 9, Mrs. T. E. Hampton, 406 Howard street; No. 12, Mrs. C. H. Foster, 409 St. John; No. 13, Miss Lucille Godwin, 605 Bres avenue.

Meeting of the Baptist Missionary union in circles as follows: No. 1, Mrs. E. H. Rivers, 106 Hilton; No. 2, Mrs. J. B. McCoy, 603 Erin; No. 3, Mrs. H. Mickel, 809 North Fourth; No. 4, Mrs. F. K. Ham, 404 Pine; No. 5, Mrs. W. T. Bennett, College avenue; No. 6, Mrs. R. L. Shaddie, DeSiard road; No. 7, Mrs. E. N. Cooper, 501 Oak street; No. 8, Mrs. Flanagan, 115 Layton; No. 9, Mrs. E. Haner, 815 Jackson; No. 10, Mrs. W. W. Trimble, 2709 South Grand; No. 11, Mrs. D. N. Fluitt, 318 Florida; No. 12, Mrs. L. B. Pettit, 801 Standifer; No. 13, Mrs. Harry Durgen, 109 South First, West Monroe.

Meeting of the woman's council of the First Christian church with Mrs. Merl L. Padgett. All members urged to be present. New circles and new ofifcers named at this time, 2:30 p.m.

Wednesday

The Lambda Sigma Chi pledges and new members will sponser a "merry mixup" at the K. of P. hall, 9 until 1. Script. Public invited.

Friday, July 1

Delta Kappa Pi pledges will sponsor a "Biddy Mix Up" dancing party at the K. of P. hall, 9 p.m. to 1 a.m. Script. Friends are invited.

Friends have just received the following announcements:

Mr. and Mrs. Glenn L. Brown
announce the marriage of their
daughter
Patricia Manelle
to
Mr. Robert Francis Perce
on Sunday, the twelfth of June
nineteen hundred and thirty-eight
at Monroe, Louisiana

Miss Mary Grace Lawn left last week for Baton Rouge to enter the state university for a special course in music during the summer months.

Marion Reeves To Wed Warren Louie Wright

Oak Grove Girl To Marry Minden Resident At Renaud Home In Monroe

Mr. and Mrs. R. V. Reeves of Oak Grove announce the engagement and approaching marriage of their daughter, Miss Marion Reeves, to Mr. Warren Louie Wright of Minden.

The ceremony will be solemnized in Monroe at the home of Mr. and Mrs. B. J. Renaud with members of the family and a few intimate friends in attendance.

The marriage was originally announced to take place at the First Methodist church of Oak Grove but due to the illness of the bride-elect's mother, plans were changed.

Miss Reeves, accomplished young woman, is a graduate of the Louisiana State Normal at Natchitoches where she was a prominent figure in campus activities. Last session she was a member of the Epps High school faculty. Miss Reeves' parents are prominently identified with the social and [illegible] life of Oak Grove where Mr. Reeves is a member of the Louisiana [illegible]. He is a member of the Oak Grove city council and a director of the Bank of Oak Grove.

Mr. Wright, son of Mr. and Mrs. Warren S. Wright, is associated with his parents in an abstract [illegible] title firm at Minden. He is a former student at Louisiana State university in Baton Rouge.

Dr. Simonton Guest Of Honor

A beautifully planned dinner party in the home of Mr. Abe Arent with Dr. D. I. Hirsch, co-host, brought the intimate friends of Dr. Morgan Simonton together before his marriage to Miss Charlene Merriel Taylor, daughter of Mr. and Mrs. Charles A. Taylor of New Orleans, June 29.

Many courtesies, characteristic of this hospitable home, were extended the guests who enjoyed aperitifs and hors d'oeuvres in the reception suite before dinner was announced.

The dinner table was developed in shades of pink with a low mound of pink roses and lilies forming the central floral motif. Five delicious courses were served with the handsome wedding cake, beautifully embossed, cut at the table by the celebrant when the dessert course was served.

Enjoying this courtesy in addition to Dr. Simonton were Dr. A. G. McHenry, Dr. DeWitt Milam, Dr. C. P. [illegible], Dr. Bryan Tolbert, Dr. William [illegible], Mr. E. Walker, Mr. Clark [illegible], Dr. James Henry and Mr. E. F. Eaves.

NOTICE

MR. C. E. PICKERINGS

formerly with Seale-Lily Ice Cream Co. invites all his old and new friends to call by and try our large double rich double thick MALTED MILKS

SPECIAL— BANANA SPLITS Today Only 12c

Get Your Ice Cream Here Fresh From the Dairy

FREE TICKETS ON BICYCLE WITH EVERY 5c PURCHASE AT OUR STATION

COOPERATIVE DAIRIES PRODUCTS
C. E. PICKERINGS, MANAGER ICE CREAM DEPARTMENT
Third and Louisville Ave.
Curb Service Phone 415 for Delivery

They're HERE!
New Shipment Just Arrived
Sensation of 1938 Mexican Huaraches
(Pronounced WA-RA-CHA)
Sold Exclusively in Monroe at Field's

Sunshine Oxford All White—White with New Tan Stripping. 13/8 Octagon Heel

$3.95

Widths AA and B

Cherokee Ankle Strap All White 13/8 Octagon Heel

Mail Orders Filled
Enclose Check or M. O. Plus 10c Postage. No C. O. D.'s

Field's
318 DeSiard

SPECIAL SPECIAL SPECIAL
LEMON CUSTARD and PEACH ICE CREAM—quarts 20c
ALSO
Vanilla, qts. 20c
Vanilla, pts. 10c
We Do Not Deliver, Please Call By Factory
409 South Grand St.
Watson & Aven Ice Cream Co., Inc.

NOW! GET READY FOR THE 4th OF JULY
GANTNER
Floating Bra
SWIM SUIT $1.95 To $10.00
For Women And Misses
Another new shipment just received.

U. S. Howland
SWIM CAPS
The one cap that really keeps the hair dry.
75c to $1.00

● Beach Sandals ● Caps and Other Swim Needs

FERD LEVI STATIONERY CO.
Phone 398 107 DeSiard

MONDAY ONLY!
Sale
CHILDREN'S
Dresses
Only 50— Values $1.98 to $2.98 $1
—Ages— 1 to 3, 4 to 6½, 7 to 10
Cool little dresses arrived this season. Wear them now—and save on vacation clothes.
BELLA SCHERCK DAVIDSON
"Woman's Shop"

Thank You MONROE!

Your response to our invitation to visit us Saturday, our opening day in Monroe, was most gratifying. We are at a loss to express to you how grateful we are. We were thrilled to note the friendly and satisfied faces that filled our store and the favorable comment from those who looked over our store and purchased their grocery and market requirements.

We have established our interest in Monroe to become a part of this great community. We have found Monroe far above our fondest expectations. We want you to feel that our store is your store . . . It is our intention to give to Monroe a SUPER store where you can choose your food needs—vegetables, meats, canned goods, dairy products and all nationally recognized and advertised food products that have public acceptance.

Our lower prices are for every day from Monday through Saturday. Community Stores have made it possible for the housewife to enjoy low prices every day in the week instead of only week-ends.

Come in folks . . . make yourself at home. If we did not have the pleasure of meeting you personally, we certainly want to do so . . . Make yourself known . . . we want to know you and we want you to know us.

COMMUNITY STORES Inc.
THE COMPLETE FOOD MARKETS

June Weddings Continue To Claim Interest Of Society In Northeast Louisiana

Miss Thurmon Weds Howard M. Goodwyn

Marriage Of Local Teacher Takes Place At Trinity Methodist Church In Ruston

Friends motored over to Ruston to attend the wedding of Miss Alene Thurmon, a favorite in this city, where she was a member of the Ouachita Parish High school faculty during the past school year.

The following account from the Ruston Leader will be of interest to Miss Thurmon's wide circle of friends in this section of the state:

Dignity and charm characterized the wedding ceremony of Miss Alene Thurmon and Mr. Howard Merrill Goodwyn Friday, June 17, at Trinity Methodist church. The Rev. Guy M. Hicks spoke the words of the impressive double ring ritual in the presence of a large assemblage of friends and relatives.

The church was beautifully decorated with southern smilax, ivy, and banked with ferns and palms forming a background for white floor baskets containing shasta daisies and tall floor standards holding white cathedral tapers. Prior to the ceremony, Mr. Dewey Thurmon and Mr. Burton Hinton, brother and cousin, respectively, of the bride, lighted the candles.

A pre-nuptial concert was rendered by Miss Mildred Lomax at the organ. She played "Adagio" from Sonata No. 3 by Alex Guilmant, "Serenade" (Schubert), "Andante Cantabile" (Tschaikowski), "The Bells of St. Mary's" (Adams), "Ah! Sweet Mystery of Life" (Herbert) and "The Rosary" (Nevin).

Mrs. S. L. White, organist, accompanied Miss Mary Edith Thurmon as she sang Greig's "I Love Thee." Miss Doris Haskell, violinist, played "Liebestraum" (Liszt), and Mrs. John W. Thurmon sang Carrie Jacobs Bond's "I Love You Truly."

For the processional, Mrs. White played the "Wedding March" from "Lohengrin" (Wagner), and for the recessional the march from Mendelssohn's "Midsummer Night's Dream." During the ceremony, Miss Haskell, without accompaniment, played "Ave Maria" (Bach-Gounod) and "Traumerei" (Schumann).

Dr. Robert U. Parrott was the best man and the ushers were Mr. Clyde W. Thurmon and Mr. Newton H. Thurmon, brothers of the bride.

Miss Maggie Hinton and Mrs. Prentis B. Tomlinson, bridesmaids, wore identical gowns of peach net, over taffeta, with full skirts, fitted waists and short puffed sleeves. The waists were appliqued in taffeta. Each carried an arm bouquet of peach gladioli, tied with wide blue satin ribbons, and wore in her hair a bandeau of flowers.

The matron of honor, Mrs. Robert U. Parrott, was gowned in aqua blue net, made similar to the bridesmaids'. Her bouquet was of yellow gladioli, with peach ribbons.

The bride entered with her father, who gave her in marriage. She was lovely in her diaphanous dress of white marquisette, over white taffeta, witht the full skirt falling in a short train. The bodice and short puffed sleeves were fashioned of tiny rows of white lace. Her fintertip veil of illusion was caught with a coronet of orange blossoms. She carried a shower bouquet of white bride's roses and valley lilies tied with white satin ribbons.

Immediately after the ceremony, an informal reception for relatives and out-of-town friends was held at the home of the bride's parents, on West Alabama avenue. Receiving with the bridal party were Mr. and Mrs. Walter C. Thurmon, parents of the bride, and Mrs. A. M. Goodwyn of New Orleans, mother of the bridegroom. Mrs. Thurmon was dressed in pink lace, with pearl clip, and wore a corsage of pink roses. Mrs. Goodwyn wore a rose crepe model, with a corsage of white gladioli.

Refreshments were served in the dining room, from a table covered with a cut-work banquet cloth. The wedding cake was beautifully embossed in green and white. A shower of valley lilies fell from an overturned wedding bell surmounting the cake.

The many beautiful gifts including Lennox china, American Directoire sterling, crystal, linens and countless others, were on display in the sunroom.

Later during the evening, Mr. and Mrs. Howard Merrell Goodwyn left in their car for a month's trip through the Great Smoky mountains. For traveling, Mrs. Goodwyn wore a sheer black marquisette model, trimmed with pink silk pique. Her corsage was of pink roses and forget-me-nots.

Mrs. Goodwyn is the daughter of Mr. and Mrs. Walter Clyde Thurmon of Ruston. She attended Louisiana Tech, where she was an honor graduate. She is a member of Kappa Delta sorority, having represented her organization at their convention in Washington, D. C., during the year she was president. She has pursued graduate work at L. S. U., and has served as a member of the faculties of Rayville, Ruston, and lately at the Ouachita Parish High school in Monroe.

Mr. Goodwyn is the son of Mrs. A. M. Goodwyn of New Orleans, and the late Mr. Goodwyn of Colfax. He attended Louisiana Tech, having received his degree in engineering in 1929. During his college life he served as president of the Alpha Lambda Tau fraternity, and also as editor of the Tech Talk. At present he is connected with the Gulf Refining company in the capacity of automotive sales engineer, with headquarters in Memphis, Tenn.

Out-of-town guests at the wedding included Mrs. Stanford James Stelle, Vivian; Mr. and Mrs. E. J. Whitman, Mr. and Mrs. V. F. Matthews, Miss Pat Pugh, Mr. and Mrs. H. L. Parker, Mrs. J. T. Freeman, Miss Genevieve Stacey, Mrs. J. A. McCoy and sons, Goodwyn and Thomas, Mr. Charles Tooke, and Mrs. A. C. Dominick of Shreveport; Mr. and Mrs. H. A. M ngham, Mrs. Gene Spires and Mrs. W. D. Cotton of Rayville; Miss Ann Platt, Dr. C. Prentiss Gray, Jr., Mrs. J. Norman Coon, Mr. and Mrs. Harold Deloney, and Mr. and Mrs. Allen Givens of Monroe; Mr. and Mrs. W. J. Hines of El Dorado, Ark.

Miss Louise Eckles Weds E. M. Wilder

Announcement of a wedding that comes as a surprise to friends is that of Miss Louise Eckles, daughter of Mr. and Mrs. E. P. Eckles of Mer Rouge, to Mr. E. M. Wilder, son of Mrs. W. B. Wilder and the late Mr. Wilder of Ruston.

The marriage took place June 17 at the home of the bride's parents with Rev. H. M. Bennett, pastor of the Baptist church of Bastrop officiating.

The bride wore a handsome navy blue triple sheer ensemble with a wide-brimmed white felt hat and white accessories. A corsage of bride's roses and valley lilies was worn.

Mrs. Wilder attended Louisiana Tech and for the past three years has been a member of the McGinty school faculty.

Mr. Wilder is associated with the Louisiana state highway department, and is stationed at Wisner, where he and his bride are now at home to their friends.

Messrs. Edward Holmes and John Henry Woodall spent a few days in Memphis, Tenn., during the D. B. S. convention, and then motored to Little Rock to attend the Delta Sigma fraternity convention.

Miss Mildred Brown of Coushatta is the guest of Miss Emily McCaleb.

Mr. Blanchard Fuqua and family of Amory, Miss., were the guests last week of Mr. and Mrs. C. E. Carter.

Mr. Garnett Anderson, who with Mrs. Anderson is visiting in the home of Mr. and Mrs. W. C. Feazel, is convalescing from a tonsillectomy at the Vaughan-Wright-Bendel clinic.

Mrs. W. H. Anders, accompanied by her grandson, W. H. Anders III, will leave Tuesday for a two months' visit in Henderson, N. C., and in Greenville, S. C., with her son, Mr. Klein Anders. Mr. Anders will join Mrs. Anders later in the summer.

Mr. Charles Feazel, student at Harvard university, arrived home last week to spend the summer with his parents, Mr. and Mrs. C. E. Feazel.

Mrs. C. C. Tatum has returned from a business trip to Chicago.

Lake Providence

Carolyn Rentz, young daughter of Mr. and Mrs. R. A. Rentz, was hostess at her birthday party when she reached six years of age. The birthday cake was in pink and white and was centered with the hostess' name, surrounded with the greeting, "Happy Birthday."

Guests present to celebrate the happy occasion were Jackie Merrill, Sue Turner, John McGraw, Jr., George Nelson, Walter Newman, Patsy Myers, Betty Joe Abernathy, Miriam Rosenzweig, Herman and Peggy Schwartz, Betty Delony, Crawford Rose, Martha Carolyn and Alma Rae McClendon, George Trieschman, Elizabeth Langhofer, Edward Sutton, Evelyn Smilow, Patsy Sue Merrill Patsy and Valerie Land and Ellise Weldon of Baton Rouge, Max Rosenzweig of Tallulah, Beverly Mauldin of Memphis, Warren Stanley and Mamie Louise Johns of Natchitoches, and Odye Mae Rentz of Shreveport. Saxophones were given the little boys and tea sets were given the girls.

LOVELY JUNE BRIDE

Miss Flora Glenn Yarborough, whose engagement and approaching marriage, June 30, to Mr. Regional W. Snead, of Shreveport, has just been announced.

LaVerne Crawford And Jerry W. Hixon Marry

Impressive Ceremony Held At Residence Of Dr. And Mrs. J. C. Sartor At Rayville

Of interest to their many friends was the marriage of Miss LaVerne Crawford, daughter of Mrs. Lalia Crawford, and niece of Mrs. J. C. Sartor, to Mr. Jerry W. Hixson, of Alexandria, which took place at Rayville Thursday June 16 at 6 p.m. at the home of Dr. and Mrs. J. C. Sartor.

The ring ceremony was performed by Rev. W. J. Reid, pastor of the Rayville Methodist church, in the presence of relatives and friends.

The reception suite was artistically decorated with southern smilax, ferns, gladioli and pink roses.

The vows were exchanged under an arch of smilax banked at either side with ferns and tall baskets of pink gladioli and seven-branched candelabra holding tall white candles.

Mrs. J. W. Summerlin at the piano and Mrs. W. J. Reid, violinist, rendered several selections before the bridal party entered. Miss Florence Jane Morley sang "One Alone."

At the entrance of the bridal party Mrs. Summerlin played Mendelssohn's Wedding Chorus, and during the ceremony "I Love You Truly" was heard.

The bride entered with her uncle, Dr. Sartor, who gave her in marriage. She wore a Lettie Lee model of blue crepe with accessories to match and a corsage of orchids and lillies of the valley.

Miss Mary Duncan Buie was the bride's only attendant. She wore a gown of aqua crepe.

The bridegroom had as his best man Mr. David Crockett, of Alexandria.

The bride is the only daughter of Mrs. Lalia Crawford and has made her home with her aunt and uncle, Dr. and Mrs. Sartor, for several years. She is a young lady of considerable charm and since her residence in Rayville has endeared herself to many friends.

The groom is the only son of Mr. and Mrs. J. W. Hixson, Sr., of Alexandria, and is associated with his father in the insurance business.

Following the ceremony a reception was held. The table was covered with mosaic cloth, spring flowers being used as a centerpiece. At one end was placed the beautiful bride's cake. Delicious refreshments were served bouffet style.

Mr. and Mrs. Hixson left on their wedding trip to the coast.

Those attending were Rev. and Mrs. W. J. Reid, Mr. and Mrs. L. N. Dunaway, Mr. and Mrs. H. A. Mangham, Mr. and Mrs. J. W. Summerlin, Miss Florence Jane Morley, Mrs. J. S. York, Miss Vivian Jones. Out-of-town guests were Mr. and Mrs. J. W. Hixson, Sr., Bob Bolton, Miss Peggy McLundie, Miss Mary Duncan Buie, John Overton, Jr., Bubber Milligan, of Alexandria; Mrs. Allan Green, of Houston, Tex.; Mrs. Aggie F. Peoples, Mrs. Mamie Harrell, Mr. John Allen Harrell, of Louisville, Ark.

(From The Richland Beacon-News.)

Society Calendar

Monday

Meeting of Dixie chapter, O. E. S., 179. Initiation, 8 p.m.

Tuesday

The Womans' Missionary society of Gordon Avenue Methodist church will meet in circles at 3 p. m.: No. 1, with Mrs. Arah Cooper, 2704 South Grand; No. 2, with Mrs. Dallas Cain, 404 Thomas street; No. 3, with Mrs. E. C. Paulus, 2502 South Grand.

The circles of the Methodist Missionary society will meet as follows: No. 1, Mrs. J. D. Petty, 704 Bres avenue; No. 2, Mrs. S. M. Allen, 1601 Jackson street; No. 3, Mrs. Thomas Frazier, 2508 Hawthorn street; No. 4, Mrs. Warren Gregory, 607 Park avenue; No. 5, Mrs. W. E. Sandel, 610 Hudson lane; No. 6, Mrs. David Caldwell, 405 Stone avenue; No. 7, Mrs. J. D. Calhoun, College avenue; No. 8, Mrs. Amie Benton, 510 Calypso street; No. 9, Mrs. T. E. Hampton, 406 Howard street; No. 12, Mrs. C. H. Foster, 409 St. John; No. 13, Miss Lucille Godwin, 605 Bres avenue.

Meeting of the Baptist Missionary union in circles as follows: No. 1, Mrs. E. H. Rivers, 106 Hilton; No. 2, Mrs. J. B. McCoy, 603 Erin; No. 3, Mrs. H. Mickel, 809 North Fourth; No. 4, Mrs. F. K. Ham, 404 Pine; No. 5, Mrs. W. T. Bennett, College avenue; No. 6, Mrs. R. L. Shaddic, DeSiard road; No. 7, Mrs. E. N. Cooper, 501 Oak street; No. 8, Mrs. Flanagan, 115 Layton; No. 9, Mrs. E. Haner, 815 Jackson; No. 10. Mrs. W. W. Trimble, 2709 South Grand; No. 11, Mrs. D. N. Fluitt, 318 Florida; No. 12, Mrs. L. B. Pettit, 801 Standifer; No. 13, Mrs. Harry Durgen, 109 South First, West Monroe.

Meeting of the woman's council of the First Christian church with Mrs. Merl L. Padgett. All members urged to be present. New circles and new ofifcers named at this time, 2:30 p.m.

Wednesday

The Lambda Sigma Chi pledges and new members will sponsor a "merry mixup" at the K. of P. hall, 9 until 1. Script. Public invited.

Friday, July 1

Delta Kappa Pi pledges will sponsor a "Biddy Mix Up" dancing party at the K. of P. hall, 9 p.m. to 1 a.m Script. Friends are invited.

Friends have just received the following announcements:

Mr. and Mrs. Glenn L. Brown
announce the marriage of their
daughter
Patricia Manelle
to
Mr. Robert Francis Perce
on Sunday, the twelfth of June
nineteen hundred and thirty-eight
at Monroe, Louisiana.

Miss Mary Grace Lawn left last week for Baton Rouge to enter the state university for a special course in music during the summer months.

Marion Reeves To Wed Warren Louie Wright

Oak Grove Girl To Marry Minden Resident At Renaud Home In Monroe

Mr. and Mrs. R. V. Reeves of Oak Grove announce the engagement and approaching marriage of their daughter, Miss Marion Reeves, to Mr. Warren Louie Wright of Minden.

The ceremony will be solemnized in Monroe at the home of Mr. and Mrs. B. J. Renaud with members of the family and a few intimate friends in attendance.

The marriage was originally announced to take place at the First Methodist church of Oak Grove but due to the illness of the bride-elect's mother, plans were changed.

Miss Reeves, accomplished young woman, is a graduate of the Louisiana State Normal at Natchitoches where she was a prominent figure in campus activities. Last session she was a member of the Epps High school faculty. Miss Reeves' parents are prominently identified with the social and civic life of Oak Grove where Mr. Reeves is a member of the Louisiana bar. He is a member of the Oak Grove city council and a director of the Bank of Oak Grove.

Mr. Wright, son of Mr. and Mrs. Warren S. Wright, is associated with his parents in an abstracting and land title firm at Minden. He is a former student at Louisiana State university in Baton Rouge.

Dr. Simonton Guest Of Honor

A beautifully planned dinner party in the home of Mr. Abe Arent with Dr. D. I. Hirsch, co-host, brought the intimate friends of Dr. Morgan Simonton together before his marriage to Miss Charlene Merriel Taylor, daughter of Mr. and Mrs. Charles A. Taylor of New Orleans, June 29.

Many courtesies, characteristic of this hospitable home, were extended the guests who enjoyed aperitifs and hors d'oeuvres in the reception suite before dinner was announced.

The dinner table was developed in shades of pink with a low mound of pink roses and lilies forming the central floral motif. Five delicious courses were served with the handsome wedding cake, beautifully embossed, cut at the table by the celebrant when the demi-tasse was served.

Enjoying this courtesy in addition to Dr. Simonton were Dr. A. G. McHenry, Dr. DeWitt Milam, Dr. C. P. Gray, Dr. Ralph Tolbert, Dr. William Guerriero, Mr. E. Walker, Mr. Clark Ransom, Dr. James Henry and Mr. E. E. Eaves.

NOTICE
MR. C. E. PICKERINGS
formerly with Seale-Lily Ice Cream Co. invites all his old and new friends to call by and try our large double rich double thick MALTED MILKS
SPECIAL — BANANA SPLITS Today Only 12c
Get Your Ice Cream Here Fresh From the Dairy
FREE TICKETS ON BICYCLE WITH EVERY 5c PURCHASE AT OUR STATION
COOPERATIVE DAIRIES PRODUCTS
C. E. PICKERINGS, MANAGER ICE CREAM DEPARTMENT
Third and Louisville Ave.
Curb Service Phone 415 for Delivery

They're HERE!
New Shipment Just Arrived
Sensation of 1938
Mexican Huaraches
(Pronounced WA-RA-CHA)
Sold Exclusively in Monroe at Field's

Sunshine Oxford
All White—White with New Tan Stripping.
13/8 Octagon Heel
$3.95
Widths AA and B

Cherokee Ankle Strap
All White
13/8 Octagon Heel
Mail Orders Filled
Enclose Check or M. O. Plus 10c Postage. No C. O. D.'s
Field's
WOMEN'S SHOP
318 DeSiard

SPECIAL SPECIAL SPECIAL
LEMON CUSTARD and PEACH ICE CREAM—quarts 20c
ALSO
Vanilla, qts. 20c
Vanilla, pts. 10c
We Do Not Deliver. Please Call By Factory
409 South Grand St.
Watson & Aven Ice Cream Co., Inc.

NOW! GET READY FOR THE 4th OF JULY
GANTNER Floating Bra
SWIM SUIT For Women And Misses $1.95 To $10.00
Another new shipment just received.
U. S. Howland SWIM CAPS
The one cap that really keeps the hair dry.
75c to $1.00
• Beach Sandals • Caps and Other Swim Needs

FERD LEVI STATIONERY CO.
Phone 208 107 DeSiard

MONDAY ONLY!
Sale
CHILDREN'S Dresses
Only 50— Values $1.98 to $2.98
—Ages— 1 to 3, 4 to 6½ 7 to 10
$1
Cool little dresses arrived this season. Wear them now—and save on vacation clothes.
BELLA SCHERCK DAVIDSON
"Woman's Shop"

Thank You MONROE!

Your response to our invitation to visit us Saturday, our opening day in Monroe, was most gratifying. We are at a loss to express to you how grateful we are. We were thrilled to note the friendly and satisfied faces that filled our store and the favorable comment from those who looked over our store and purchased their grocery and market requirements.

We have established our interest in Monroe to become a part of this great community. We have found Monroe far above our fondest expectations. We want you to feel that our store is your store . . . It is our intention to give to Monroe a SUPER store where you can choose your food needs—vegetables, meats, canned goods, dairy products and all nationally recognized and advertised food products that have public acceptance.

Our lower prices are for every day from Monday through Saturday. Community Stores have made it possible for the housewife to enjoy low prices every day in the week instead of only week-ends.

Come in folks . . . make yourself at home. If we did not have the pleasure of meeting you personally, we certainly want to do so . . . Make yourself known . . . we want to know you and we want you to know us.

COMMUNITY STORES Inc.
THE COMPLETE FOOD MARKETS

Nina Holt Redditt Marries Dr. Toups

Columbia Teacher Weds Physician In Quiet Ceremony At Alexandria June 15

One of the recent surprises in social circles was the marriage of Miss Nina Holt Redditt of Columbia to Dr. James Toups of Welsh, La., which was solemnized at the cathedral rectory in Alexandria by Rev. Father Prevot at 9 o'clock on Wednesday, June 15. Only members of the immediate families of the bride and groom were in attendance.

The bride is the daughter of Mrs. Chrissie Davis Redditt and the late Howard Isbell Redditt, and the granddaughter of Mrs. R. R. Redditt and the late Mr. R. R. Redditt, and of the late Mr. N. M. Davis and Mrs. Davis. She is a graduate, class of 1937, of Newcomb college, where she was a member and past-president of the Phi Mu sorority, and for the past year has been an efficient teacher of history in the Columbia High school.

Dr. Toups is the son and only child of Mr. O. J. Toups and the late Mrs. Toups, of Welsh. Mr. Toups is a prominent and successful business man of that city.

Dr. Toups received his bachelor of science degree at St. Edwards university, Austin, Tex., and the degree of doctor of medicine at the L. S. U. school of medicine, New Orleans, and is now an interne at Charity hospital, New Orleans. He is a member of the Phi Beta Pi fraternity.

The bride wore a sheer white silk jacket suit, with white hat and accessories to match, and a beautiful corsage of pink Radiance roses. The groom also wore white, in keeping with the costume of the bride.

Those attending the wedding were: Mrs. Chrissie D. Redditt, mother of the bride, Mr. O. J. Toups, father of the groom, Mrs. R. R. Redditt, the bride's grandmother, Miss Adele Adah Redditt II, the bride's sister, and Mr. Earl M. Harris, Jr., and Miss Nina Sues Harris, cousins of the bride. Mrs. T. J. Fear, of Welsh, and Miss Adele A. Redditt and Mrs. E. M. Harris, aunts of the bride, were unable to attend, as were also the bride's uncles.

Immediately after the ceremony, Dr. and Mrs. Toups left for New Orleans and the coast. After July 1, they will be at home at 7608 St. Charles avenue, New Orleans.

Clarks

Mrs. J. P. Harris entertained at a surprise party at her country home as a compliment to her daughter, Mrs. S. M. Carter, on her birthday. Those present were: Mrs. Carter, Mrs. Doyle Covy, Mrs. W. R. Ferguson, Mrs. Linton Bason, Mrs. Ellis Currey, Mrs. Fred Mercer, Mrs. George W. Cotton, Mrs. Jimmie Bingamon, Mrs. R. C. Linton, Mrs. Henry Williams, Mrs. Dennis Reitzell, Mrs. Oscar Reitzell, Mrs. Jack Braddock, Mrs. Buel Harper, Mrs. Everette Broussard, the Misses Minnie and La Verne Reitzell, Mary Elsie Carter, the Misses Elaine and Mary Furgeson and the hostess.

Mrs. George Streetman, Mrs. J. W. McDonald and Mrs. E. L. Kraft were hostesses at a miscellaneous shower given in honor of Mrs. Amos Ozell Lindsey, who was, before her recent marriage, Miss Margaret Mae Likens. The party was held in the home of the honoree's grandmother, Mrs. F. D. Western. In the late afternoon the hostesses served a refreshment course to the following guests: Mrs. Lindsey, Mrs. Western, Mrs. W. H. Thomas, Miss Ruth Roney, Mrs. Robert Gilbert, Mrs. E. Meek, Miss Fannie Bean, Mrs. W. M. Roney, Mrs. G. E. Redman, Mrs. Lloyd Western, Mrs. Wilbur Kraft, Mrs. J. D. Richman, Mrs. C. C. Greene, Mrs. C. W. Black, Mrs. H. E. Winkler of Standard, Mrs. C. W. Wilson, Mrs. Alex Busch, Mrs. George Thomas, Miss Dottie Dawes, Mrs. P. C. Yonge, Mrs. Beulah Cobb, Miss Harrietta Cobb, Mrs. E. M. Steeley, Mrs. W. E. Antley, Mrs. F. L. Nowlin, Mrs. Dwight Bolton, Mrs. W. D. Simms, Mrs. Charles Riser, Mrs. Gothern Sellers, Mrs. John Dawes, Mrs. Milliard Delcoure, Mrs. R. L. Crowell, Mrs. Homer Goins, Mrs. N. A. Kees, Mrs. T. W. Beauchamp, Mrs. E. T. Hobson, Mrs. Frank Frickie, Mrs. J. R. Logan, Mrs. M. E. Neeley, Mrs. E. B. Parker, Mrs. K. J. Winkler, Mrs. Jim Stringer, Mrs. Charles Delcoure, Mrs. Richard Greene, Mrs. R. E. Gerlach, Mrs. W. N. Lindsey and others.

The Home Demonstration club held its June meeting at the club kitchen, with Mrs. George Streetman, acting president, and Mrs. W. P. Banks, secretary, presiding. Those taking part in the program on "Character Building" were: Mrs. Lizzie Braddock, Mrs. Robert Gilbert and Mrs. Streetman. Ten members were present.

Mrs. V. E. Lewis was hostess to members of circle No. 1 of the Baptist W. M. U. at their monthly social at her home. Mrs. G. N. Harrison was in charge of the Royal Service program.

RENT! Through the WANT ADS

THE HOME OF
DIGNIFIED AND SYMPATHETIC SERVICE
MULHEARN'S
Funeral Home
Phone 66

Folks Forget

Names, faces, dates, events, things on everybody's tongue today—tomorrow nobody can recall it.

It's very easy for customers to forget you, too—unless you keep them informed. You can't expect last fall's advertising to hold the fort against keen competition this spring.

The best plan is to get your customer's ear with some good printed matter every month—we are adept at planning and printing your message.

Free Estimates

Monroe Printing Company
JACK BOYER, Mgr.
PHONE 4800
"WE CAN PRINT ANYTHING"
We Operate a UNION Shop

YOUNG COWBOY FROM SOUTH CAROLINA

Master Billye Abbott Windham, seven-year-old son of Mr. and Mrs. W. C. Windham, Georgetown, S. C., who, with his mother, will arrive this month for a few weeks' visit in the home of his grandparents, Mr. and Mrs. C. F. Blanchard of Epps, La.

Heart Hungry

by LAURA LOU BROOKMAN, AUTHOR OF "RASH ROMANCE" © 1938 by NEA SERVICE, INC.

CHAPTER LV

John Mitchell struggled to control his voice. "Then you have no idea what time she left the house?" he asked. "You didn't think it strange she was not here at dinner time?"

He was standing in Evelyn Parsons' living room. Evelyn had just told him of Celia's disappearance. Mitchell held the note which the girl had left in his hand.

Mrs. Parsons touched a handkerchief to her eyes. "Oh, John, you talk as though I'm to blame! I told you I don't know. I'm so terribly upset!"

"But you must think," the man cut in sternly. "Every minute lost may be important! Calm yourself, Evelyn. This is no time for hysterics!"

She saw he was unmoved by her pretended grief and changed her manner. "You're right, of course!" Evelyn said. "We must find her. Poor child! We must think what to do!"

"What time did you say the maid saw her?"

"Wait—I'll get Rose and she can tell you everything." Mrs. Parsons hurried from the room.

While he was waiting Mitchell strode back and forth across the floor. His hands were thrust deep in his pockets. The man's face was white, his eyes tortured. It was more than five minutes before Evelyn returned. By that time Mitchell was pacing like a caged animal. He stopped short as the door opened and the two women entered.

"This is Rose." Evelyn Parsons began. "Rose, tell Mr. Mitchell when and where you saw Miss Celia last."

The maid looked sleepy. She held a long, figured robe about her, apparently slipped over a nightgown. Though she had risen from bed Rose had been thoroughly coached by her mistress.

"I think it was about four o'clock," the maid answered. "I was coming through the hall and I saw Miss Celia standing in front of the mirror in her room putting on her hat. She didn't say anything but a minute later when I was in Mrs. Parsons' dressing room I heard the door shut and then footsteps going toward the outside door. That's all I know about it."

"She was alone?" Mitchell asked.

"Yes, sir. There wasn't anyone else here but the cook in the kitchen."

"You say it was about four o'clock? Earlier or later than that?"

"I'm not just sure, sir, but it must have been about that time because at 4:30 I went downstairs to do an errand. It couldn't have been very long before that."

"I see. I suppose you know Celia's disappeared. Has she ever said anything to you that might give you an idea where she could have gone?"

Rose looked toward Mrs. Parsons and shook her head. "No, sir. She never did."

"Well, this doesn't help much," Mitchell was addressing Evelyn. "Someone else must have seen her. How about that doorman—the one on duty afternoons. Is he here now?"

"No," Mrs. Parsons answered, "but we can reach him, Rose, telephone downstairs and find out where to call the man who was at the door this afternoon."

Before the maid could take up the telephone Mitchell had it in his hand. "I'll do it," he said, and immediately was in conversation with the operator.

The result of 10 minutes of alternate waiting and frantic conversation produced the news that Celia Mitchell had left the apartment in company with a tall young man whom the doorman had seen frequently. They had driven away in a black roadster. The doorman agreed that it might have been about four o'clock but he was not sure.

Mitchell slammed down the telephone. "It's that Shields!" he exclaimed. "Blind fool—why didn't I guess. Good God, they may be anywhere! Evelyn, Evelyn—!"

Mrs. Parsons sprang to her feet. "John, dearest, don't take it so terribly! Everything may be all right. Please! For my sake!"

He pushed her aside. "Where does Shields live?" he demanded.

"I haven't any idea!"

The man stared at her. "You promised to be responsible for my daughter," he said harshly, "but you know nothing about her goings and comings in the house. You are unable to name any of her friends who might tell me what's become of her. And you say everything is all right. Bah!"

Mitchell turned away. Evelyn Parsons started and for an instant her eyes flashed with unalloyed malice. Then she began to weep.

The man apologized. He begged her to help him find Celia.

"But I've been trying to!" Evelyn sobbed. "I've been trying to do everything I can and now I know you hate me!"

In desperation Mitchell swore he meant nothing of the kind. He urged her to stop crying and aid him in locating Barney Shields.

Together they went to the room Celia had occupied and here, after much searching, Mrs. Parsons produced a penciled memorandum. The slip of paper read: "Call Mr. Shields. Blank 5536."

"Look!" she cried, waving the note toward Mitchell. "It's the telephone number!"

By now it was nearly 1 a. m. One glance at the memorandum and John Mitchell was urging the downstairs operator to speed his call. There were tense moments of delay before the man spoke excitedly:

"Is this Shields? Barney Shields?"

The young man's voice came back over the wire. "At the phone. Who's calling?"

Mitchell straightened. "You are Barney Shields?" he asked again.

"This is Shields."

There was an electric instant and then Mitchell continued: "I'm sorry to disturb you, Mr. Shields. This is John Mitchell—Celia Mitchell's father. You remember we met the other day?"

"Oh—how do you do!"

* * *

"Something important has happened," Mitchell went on. "It's something I'd like to talk to you about. Can I see you if I come where you are at once?"

"Why, yes. Certainly."

"Then I'll be there immediately." Mitchell asked the address, and put down the telephone.

"Where are you going?" Evelyn Parsons demanded. The man's answer was lost over his shoulder as he hurried from the room. Evelyn followed in time to see Mitchell jam on his hat and pull open the outer door. With a deep sigh she turned and went to her bedroom.

There was little traffic and in 20 minutes John Mitchell's car stopped before the building where Shields made his home. Mitchell hurried up the steps and was addressing a young man at a desk in the lobby when someone touched his arm. He swung around to confront Barney Shields.

"Were you asking for me, Mr. Mitchell?"

"Yes. How do you do, Shields." The older man paused for an instant. "I want to have a talk with you. Is there somewhere we can go?"

Except for the youth behind the counter the club lobby was deserted. Barney led the way into a writing room, likewise unoccupied.

"No one will disturb us here. You said something has happened? It isn't Celia—?"

Curiosity was written plainly on the young man's face. He had seen Mitchell only once in his life. To be awakened at one o'clock in the morning and summoned for an interview was distinctly disquieting.

"Shields, where is my daughter?"

"Why, what do you mean?"

"Just what I said. Where is Celia? You were seen with her leaving the apartment at 4 o'clock this afternoon. What have you done with her? Where is she now? Young man, you'll pay—"

Shields' expression changed from blank wonder to indignation.

"You don't know what you're saying!" he exclaimed. "You're crazy. I didn't see Celia today! You don't—you can't mean she's—gone!"

For answer Mitchell thrust out Celia's note. At the same time he continued threatening the youth. Barney read the brief note—in Celia's writing undeniably—and his bewilderment faded.

"But where could she go?" he cried. "Celia's just a kid! Good Lord—you've got to find her. What are you standing here for? You're wasting time!"

There could be no doubt of Shields' sincerity. Even the distraught father saw that. His tone altered.

"But didn't you meet her at the apartment—at 4 o'clock?"

"I tell you I didn't see her all day. If she left the apartment with a man it was someone else."

Mitchell's face had turned a grayish tinge. "The doorman said they got into a roadster—" he began when Barney interrupted:

"Maybe it was Jordan," he said. "I saw them together the day before."

"Celia? With Jordan?"

* * *

Barney recounted the incident hastily. He named the hotel and said that he had gone there to meet a business acquaintance. Celia had appeared with Tod Jordan and a girl whom Barney did not know.

"So you know Jordan, do you?" Mitchell cut in suspiciously.

"Celia pointed him out to me once. I've never met him."

"That's the truth?"

"My God, why should I want to lie to you? If Celia's disappeared I should think you'd be trying to find her instead of standing here asking me questions!"

"You're right!" John Mitchell's fist landed on the desk. "I'll go after Jordan—!"

"Let me come with you!" Barney urged. "I can't sleep unless I know that Celia's safe."

"Come along!"

They searched a directory to find the address. Then in Mitchell's car they set off for an east-side address. The apartment building, when they reached it, was neither conspicuously smart nor shabby. The street to right and left was deserted and there was no attendant at the door. Barney tried the lock but the door would not give.

"Not so good!" he muttered and stepped back. The whir of a motor car attracted their attention. A taxicab had turned at the corner and was coming toward the apartment. The two men stepped into the shadow beside the doorway. The cab came nearer, slowed and halted. A man got out, turned toward the driver and then started into the building.

It was not Jordan. The newcomer was middle-aged, heavily built. Barney Shields suddenly appeared.

"Excuse me," he said. "I'm anxious to see a man named Jordan who lives here. Do you know how I can find him?"

The stranger eyed Shields suspiciously. "If he lives here you'll find his name in the directory."

Shields and Mitchell followed into the vestibule. The other man opened a second door and disappeared. Before the door clicked shut Barney had inserted his toe in the opening.

"Get the apartment number," he said sharply. Mitchell read down the list of names.

"Here it is—24B."

They found the number on a second floor door. John Mitchell knocked.

"Who is it?" a man's voice called.

Mitchell knocked again. There was a shuffling noise, then the door opened and Tod Jordan appeared.

"What do you want?" he demanded crossly.

(To Be Continued)

TRY
BLUE RIBBON'S NEW
COCOANUT FRUIT
ICE CREAM
Pint—15c Quart—25c
BLUE RIBBON ICE CREAM CO.
"You Know It's the Best"
Curb Service We Deliver Phone 670

SUMMER SPECIALS
On Stylish PERMANENTS
Regular $2.00, $3.00, $4.00 and $5.00
All Oil Permanents
Reduced to $1.00, $2.00, $3.00 and $4.00
(No Kinks — No Burns)
"APEM" a treatment for dandruff and dry falling hair 25c
Shampoo and Sets 35c
Sets 25c
Plain Facial 50c
Packs 75c
MODERN BEAUTY SHOPPE
MRS. R. W. GREGORY—Operators—MISS FAYE PHELPS
Phone 700

Grayson

Mr. and Mrs. J. J. McKeithen entertained at a buffet supper honoring Miss Stella Stearns and E.O. Eglin. Mr. and Mrs. McKeithen had as their guests Misses Stella Stearns, Murial Whitehead, Mildred Grayson, Grace Christian, Clyda Biggs and O'Nita Stearns and Messrs. E. O. Eglin, Lamar McKeithen, Loraine Mixon, Lewis Grayson and J. J. McKeithen, Jr.

PRESTO FACE CREAM
BLEACHES-BEAUTIFIES

Essentials For Summer

PATTERNS 4721 AND 4838

The last word in summery panelled frocks—lettuce cool—and designed to lessen the actual work of dressmaking! The slenderizing Pattern 4721 is available in sizes 34 to 50. Size 36 takes 3 5-8 yards 39-inch fabric. Youthful, debonair Pattern 4838 is available in sizes 14 to 44. Size 16 takes 3 1-4 yards 39-inch fabric. Illustrated step-by-step sewing instructions included. Send 15c in coins or stamps (coins preferred) for each Anne Adams Pattern (30c for both). Write plainly SIZE, NAME, ADDRESS AND STYLE NUMBER. You will be wise to order our inspiring new Summer Pattern Book too. Book 15c. Pattern 15c. Book and Pattern together, only 25c.

Send your order to Monroe Morning World Pattern Dept., 243 W. 17th St., New York, N. Y.

Jonesboro

A reunion of the Garner family, one of the pioneer families of Jackson parish, was held at the home of Mr. and Mrs. E. J. Haley at Jonesboro. Honored members of the family were Mr. and Mrs. John C. Garner of Chatham. Having been married 65 years, they hold the distinction of having been married longer than any couple in Jackson parish. Mr. and Mrs. Garner were married in Edwardsville, Ala., September 18, 1873, and moved to Louisiana in 1888. Four generations of the Garner family were represented at the reunion. Mr. and Mrs. Garner reared eight children, five girls and three boys. The seven surviving children attended the reunion. They are Mrs. James McCormack, J. F. Garner, A. D. Garner and Lois Garner of Chatham, Mrs. E. J. Haley of Jonesboro and E. M. Barnes of Pasadena, Tex. Others attending the reunion were Mrs. A. D. Garner, Wilma Garner, Denmon Garner, Anne Martha McCormack, Truett McBride and Judson McBride of Chatham, E. J. Haley, Mr. and Mrs. A. V. Tait, Jr., and Carolyn Tait of Jonesboro. Mr. and Mrs. R. J. Jones, Robert Jones and James Jones of Pineville, James Haley of Baton Rouge. Mr. and Mrs. Bridges McBee, Mara Theo McBee and Mr. and Mrs. F. C. Haley of Summerfield and Mr. E. M. Barnes, Doris Barnes and Lanis Barnes of Pasadena, Tex.

St. Joseph

Mrs. Newton Wilds was hostess at her home entertaining at bridge with additional guests for tea. First prize was won by Mrs. Clarence Johnston, second by Mrs. David Guthrie and Mrs. Alex Blackman won third by cutting highest while Mrs. Joseph Whitaker won fourth prize. A plate luncheon was served after the games. The tea girls were Mrs. Joseph T. Curry, Mrs. Claude Earnest, Miss Patsy Wilds and Miss Amy Blanche of Baton Rouge. There were 48 guests.

Toadstools in a garden usually indicate that the soil is too acid.

Halifax is the principal seaport of Canada.

Choudrant

A miscellaneous shower was given at the home of Mrs. H. M. Bagly in honor of Miss Pauline Hogan, with Mrs. Lamar Capps, Mrs. Fred Duggan and Mrs. S. W. Tullos as co-hostesses. Contests and games were enjoyed, after which the honoree was presented with many useful gifts.

Refreshments were served to the following: Mrs. Davis Whitman, Mrs. C. E. M. Henry, Miss Ola McCorkle, Miss Iva McCorkle, Miss Doris McCorkle, Mrs. Thelbert Milford, Mrs. J. Lee Jones, Miss Louise Hogan, Mrs. Bernice Hardey, Mrs. Rufus Hammons, Mrs. Harold Willis, Mrs. Malcom Norris, Mrs. Willie Walker, Mrs. Grace Pipes, Mrs. O. H. Futrell, Mrs. Harold Faulkner, Mrs. G. F. Land, Mrs. G. A. Land, Mrs. L. T. Kirkland, Miss Irma Lee Banks, Miss Melba Banks, Mrs. M. Aldrich, Mrs. J. N. Gipson, Miss Carrie Walters, Mrs. Jim Holstead, Mrs. R. W. Kemp, Mrs. T. B. Anderson, Mrs. Jim Richmond, Mrs. L. P. Moreland, Mrs. W. A. Sanderson, Mrs. A. M. Parnell, Mrs. Jack Hammons, Miss Iva Hammons, Mrs. Fred Emory, Mrs. George Easterling, Mrs. Robert Edward, Mrs. Emma L. Morrison, Mrs. J. Lee Hester, Mrs. Fred Taylor, Mrs. S. U. Tullos, Mrs. F. W. Duggan, Mrs. Lamar Capps, Mrs. H. M. Bagly, Mrs. L. D. Allen, Mrs. Ernest Simpson, Mrs. C. B. Colvin, Mrs. Dent Colvin, Mrs. W. R. Rhinehart, Mrs. D. E. Ford, Mrs. A. S. Railey, Mrs. W. M. Bagwell, Mrs. Harvey Au'ds, Mrs. Simmie Whitman, Mrs. O. W. Hogan, Mrs. Lawrence Terry, Mrs. George Gillum, Mrs. C. F. Brewster, Mrs. John Vernon, Mrs. Eva Farmer, Miss Minnie Hammons, Miss Vivian Farmer, all of Choudrant; Mrs. Emmett Kelly, Mrs. George Noblin, both of Shreveport; Mrs. O. H. Land and Miss Lucille Land of Ruston; Mrs. Homer Ford of New Orleans; Mrs. Jack Bagwell of West Monroe.

The Needlecraft club met in the home of Mrs. Harold Faulkner.

The giraffe fights by kicking with its hind legs.

KNITTING
FALL YARN STYLES
FREE INSTRUCTIONS
MRS. HENRY MONTGOMERY
200 Coleman Ave.—West Monroe
Phone 1563

DIXIE BEDDING CO.
is pleased to announce
MR. JOE KERN
who in the future will be connected with our store in the capacity as salesman and specialty work.
Any courtesies extended Mr. Kern will be appreciated by us.
DIXIE BEDDING & FURNITURE CO. "Saves You 35%"

THIS WEEK'S Special
New 1938 Style
STUDIO COUCHES
$19.95 UP

Beautiful new colors and designs. Make an extra bedroom of your living room or porch this summer.
ENTIRE STOCK
FLOOR AND TABLE
LAMPS 20% OFF
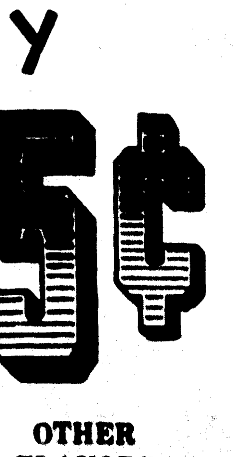
DIXIE SAVES YOU 35%
DIXIE BEDDING & FURNITURE CO. "Saves You 35%"

SPECIAL TODAY
FRESH RIPE
PEACH
Ice Cream 15¢
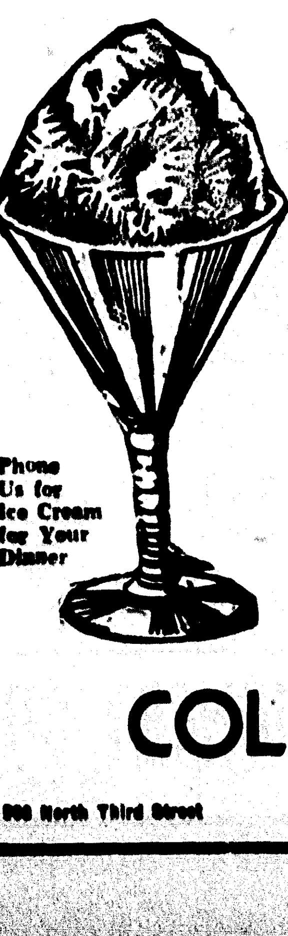
Phone Us for Ice Cream for Your Dinner
Made strictly according to a famous old southern formula. Made from real Georgia peaches and frozen smooth and firm with the famous Pet Mix.
It's Cooling . . . Fine and Delicious
Something New!
Cocoanut Pineapple
ICE CREAM 15c pint
Try It—It's Fine
OTHER FLAVORS
● Lemon Custard
● Cherry
● Chocolate
● Mint Lime Sherbet
● Banana Nut
● Fresh Strawberry
● Honeymoon
● Black Walnut
● Buttered Pecan
● Vanilla
● Tutty-Fruitty
COLLENS PHARMACY
W. W. CHAPMAN—Proprietors—L. JACK HAYES
We Are As Close to You As Your Telephone
900 North Third Street Telephone 71—882

Nina Holt Redditt Marries Dr. Toups

Columbia Teacher Weds Physician In Quiet Ceremony At Alexandria June 15

One of the recent surprises in social circles was the marriage of Miss Nina Holt Redditt of Columbia to Dr. James Eugene Toups of Welsh, La., which was solemnized at the cathedral rectory in Alexandria by Rev. Father Prevot at 6 o'clock on Wednesday, June 15. Only members of the immediate families of the bride and groom were in attendance.

The bride is the daughter of Mrs. Chrissie Davis Redditt and the late Willard Isbell Redditt, and the granddaughter of Mrs. R. R. Redditt and the late Mr. R. R. Redditt, and of the late Mr. N. M. Davis and Mrs. Davis. She is a graduate, class of 1937, of Newcomb college, where she was a member and past-president of the Phi Mu sorority, and for the past year has been an efficient teacher of history in the Columbia High school.

Dr. Toups is the son and only child of Mr. O. J. Toups and the late Mrs. Toups, of Welsh. Mr. Toups is a prominent and successful business man of that city.

Dr. Toups received his bachelor of science degree at St. Edwards university, Austin, Tex., and the degree of doctor of medicine at the L. S. U. school of medicine, New Orleans, and is now an interne at Charity hospital, New Orleans. He is a member of the Phi Beta Pi fraternity.

The bride wore a sheer white silk jacket suit, with white hat and accessories to match, and a beautiful corsage of pink Radiance roses. The groom also wore white, in keeping with the costume of the bride.

Those attending the wedding were: Mrs. Chrissie D. Redditt, mother of the bride, Mr. O. J. Toups, father of the groom, Mrs. R. R. Redditt, the bride's grandmother, Miss Adele Adah Redditt II, the bride's sister, and Mr. Earl M. Harris, Jr., and Miss Nina Sues Harris, cousins of the bride. Mrs. T. J. Fear, of Welsh, and Miss Adele A. Redditt and Mrs. E. M. Harris, aunts of the bride, were unable to attend, as were also the bride's uncles.

Immediately after the ceremony, Dr. and Mrs. Toups left for New Orleans and the coast. After July 1, they will be at home at 7608 St. Charles avenue, New Orleans.

Clarks

Mrs. J. P. Harris entertained at a surprise party at her country home as a compliment to her daughter, Mrs. E. M. Carter, on her birthday. Those present were: Mrs. Carter, Mrs. Doyle Coty, Mrs. W. R. Ferguson, Mrs. Linnie Beson, Mrs. Ellis Currey, Mrs. Fred Mercer, Mrs. George W. Cotton, Mrs. Jimmie Bingamon, Mrs. R. C. Kraft, Mrs. Henry Williams, Mrs. Houston Reitzell, Mrs. Oscar Reitzell, Mrs. Jack Braddock, Mrs. Buel Harris, Mrs. Everette Broussard, the Misses Minnie and La Verne Reitzell, Miss Elsie Carter, the Misses Elaine and Mary Furgeson and the hostess.

Mrs. George Streetman, Mrs. J. W. McDonald and Mrs. E. L. Kraft were hostesses at a miscellaneous shower given in honor of Mrs. Amos Ozell Lindsey, who was, before her recent marriage, Miss Margaret Mae Likens. The party was held in the home of the honoree's grandmother, Mrs. F. D. Western. In the late afternoon the hostesses served a refreshment course to the following guests: Mrs. Lindsey, Mrs. Western, Mrs. W. H. Thomas, Miss Ruth Roney, Mrs. Robert Gilbert, Mrs. E. Meek, Miss Fannie Bean, Mrs. W. M. Roney, Mrs. G. E. Redman, Mrs. Lloyd Western, Mrs. Wilbur Kraft, Mrs. J. D. Richman, Mrs. C. C. Greene, Mrs. C. W. Black, Mrs. H. E. Winkler of Standard, Mrs. C. W. Wilson, Mrs. Alex Busch, Mrs. George Thomas, Miss Dottie Dawes, Mrs. P. C. Yonge, Mrs. Beulah Cobb, Miss Harrietta Cobb, Mrs. E. M. Steeley, Mrs. W. E. Antley, Mrs. F. L. Nowlin, Mrs. Dwight Bolton, Mrs. W. D. Simms, Mrs. Charles Riser, Mrs. Gothern Sellers, Mrs. John Dawes, Mrs. Milliard Delcoure, Mrs. R. L. Crowell, Mrs. Homer Goins, Mrs. N. A. Kees, Mrs. T. W. Beauchamp, Mrs. E. T. Hobson, Mrs. Frank Frickie, Mrs. J. R. Logan, Mrs. M. E. Neeley, Mrs. E. B. Parker, Mrs. K. J. Winkler, Mrs. Jim Stringer, Mrs. Charles Delcoure, Mrs. Richard Greene, Mrs. R. E. Gerlach, Mrs. W. N. Lindsey and others.

The Home Demonstration club held its June meeting at the club kitchen, with Mrs. George Streetman, acting president, and Mrs. W. P. Banks, secretary, presiding. Those taking part in the program on "Character Building" were: Mrs. Lizzie Braddock, Mrs. Robert Gilbert and Mrs. Streetman. Ten members were present.

Mrs. V. E. Lewis was hostess to members of circle No. 1 of the Baptist W. M. U. at their monthly social at her home. Mrs. G. N. Harrison was in charge of the Royal Service program.

RENT ! Through the WANT ADS

THE HOME OF
DIGNIFIED AND SYMPATHETIC SERVICE
MULHEARN'S
Funeral Home
Phone 66

Folks Forget

Names, faces, dates, events, things on everybody's tongue today—tomorrow nobody can recall it.

It's very easy for customers to forget you, too—unless you keep them informed. You can't expect last fall's advertising to hold the fort against keen competition this spring.

The best plan is to get your customer's ear with some good printed matter every month—we are adept at planning and printing your message.

Free Estimates

Monroe Printing Company
JACK BOYER, Mgr.
PHONE 4800
"WE CAN PRINT ANYTHING"
We Operate a UNION Shop

YOUNG COWBOY FROM SOUTH CAROLINA

Master Billye Abbott Windham, seven-year-old son of Mr. and Mrs. W. C. Windham, Georgetown, S. C., who, with his mother, will arrive this month for a few weeks' visit in the home of his grandparents, Mr. and Mrs. C. F. Blanchard of Epps, La.

Heart Hungry

by LAURA LOU BROOKMAN, AUTHOR OF "RASH ROMANCE" © 1930 by NEA SERVICE, INC.

CHAPTER LV

John Mitchell struggled to control his voice. "Then you have no idea what time she left the house?" he asked. "You didn't think it strange she was not here at dinner time?"

He was standing in Evelyn Parsons' living room. Evelyn had just told him of Celia's disappearance. Mitchell held the note which the girl had left in his hand.

Mrs. Parsons touched a handkerchief to her eyes. "Oh, John, you talk as though I'm to blame! I told you I don't know. I'm so terribly upset!"

"But you must think," the man cut in sternly. "Every minute lost may be important! Calm yourself, Evelyn. This is no time for hysterics!"

She saw he was unmoved by her pretended grief and changed her manner. "You're right, of course!" Evelyn said. "We must find her. Poor child! We must think what to do!"

"What time did you say the maid saw her?"

"Wait—I'll get Rose and she can tell you everything." Mrs. Parsons hurried from the room.

While he was waiting Mitchell strode back and forth across the floor. His hands were thrust deep in his pockets. The man's face was white, his eyes tortured. It was more than five minutes before Evelyn returned. By that time Mitchell was pacing like a caged animal. He stopped short as the door opened and the two women entered.

"This is Rose," Evelyn Parsons began. "Rose, tell Mr. Mitchell when and where you saw Miss Celia last."

The maid looked sleepy. She held a long, figured robe about her, apparently slipped over a nightgown. Though she had arisen from bed Rose had been thoroughly coached by her mistress.

"I think it was about four o'clock," the maid answered. "I was coming through the hall and I saw Miss Celia standing in front of the mirror in her room putting on her hat. She didn't say anything but a minute later when I was in Mrs. Parsons' dressing room I heard the door shut and then footsteps going toward the outside door. That's all I know about it."

"She was alone?" Mitchell asked.

"Yes, sir. There wasn't anyone else here but the cook in the kitchen."

"You say it was about four o'clock? Earlier or later than that?"

"I'm not just sure, sir, but it must have been about that time because at 4:30 I went downstairs to do an errand. It couldn't have been very long before that."

"I see. I suppose you know Celia's disappeared. Has she ever said anything to you that might give you an idea where she could have gone?"

Rose looked toward Mrs. Parsons and shook her head. "No, sir. She never did."

"Well, this doesn't help much," Mitchell was addressing Evelyn. "Someone else must have seen her. How about that doorman—the one on duty afternoons. Is he here now?"

"No," Mrs. Parsons answered, "but we can reach him. Rose, telephone downstairs and find out where to call the man who was at the door this afternoon."

Before the maid could take up the telephone Mitchell had it in his hand. "I'll do it," he said, and immediately was in conversation with the operator.

The result of 10 minutes of alternate waiting and frantic conversation produced the news that Celia Mitchell had left the apartment in company with a tall young man whom the doorman had seen frequently. They had driven away in a black roadster. The doorman agreed that it might have been about four o'clock but he was not sure.

Mitchell slammed down the telephone. "It's that Shields!" he exclaimed. "Blind fool—why didn't I guess. Good God, they may be anywhere! Evelyn, Evelyn—!"

Mrs. Parsons sprang to her feet. "John, dearest, don't take it so terribly! Everything may be all right. Please! For my sake!"

He pushed her aside. "Where does Shields live?" he demanded.

"I haven't any idea!"

The man stared at her. "You promised to be responsible for my daughter," he said harshly, "but you know nothing about her goings and comings in the house. You are unable to name any of her friends who might tell me what's become of her. And you say everything is all right. Bah!"

Mitchell turned away. Evelyn Parsons started and for an instant her eyes flashed with unalloyed malice. Then she began to weep.

The man apologized. He begged her to help him find Celia.

"But I've been trying to!" Evelyn sobbed. "I've been trying to do everything I can and now I know you hate me!"

In desperation Mitchell swore he meant nothing of the kind. He urged her to stop crying and aid him in locating Barney Shields.

Together they went to the room Celia had occupied and here, after much searching, Mrs. Parsons produced a penciled memorandum. The slip of paper read: "Call Mr. Shields. Blank 5536."

"Look!" she cried, waving the note toward Mitchell. "It's the telephone number!"

By now it was nearly 1 a. m. One glance at the memorandum and John Mitchell was urging the downstairs operator to speed his call. There were tense moments of delay before the man spoke excitedly:

"Is this Shields? Barney Shields?"

The young man's voice came back over the wire. "At the phone. Who's calling?"

Mitchell straightened. "You are Barney Shields?" he asked again.

"This is Shields."

There was an electric instant and then Mitchell continued: "I'm sorry to disturb you, Mr. Shields. This is John Mitchell—Celia Mitchell's father. You remember we met the other day?"

"Oh—how do you do!"

* * *

"Something important has happened," Mitchell went on. "It's something I'd like to talk to you about. Can I see you if I come where you are at once?"

"Why, yes. Certainly."

"Then I'll be there immediately." Mitchell asked the address, and put down the telephone.

"Where are you going?" Evelyn Parsons demanded. The man's answer was lost over his shoulder as he hurried from the room. Evelyn followed in time to see Mitchell jam on his hat and pull open the outer door. With a deep sigh she turned and went to her bedroom.

There was little traffic and in 20 minutes John Mitchell's car stopped before the building where Shields made his home. Mitchell hurried up the steps and was addressing a young man at a desk in the lobby when someone touched his arm. He swung around to confront Barney Shields.

"Were you asking for me, Mr. Mitchell?"

"Yes. How do you do, Shields." The older man paused for an instant. "I want to have a talk with you. Is there somewhere we can go?"

Except for the youth behind the counter the club lobby was deserted. Barney led the way into a writing room, likewise unoccupied.

"No one will disturb us here. You said something has happened? It isn't Celia—?"

Curiosity was written plainly on the young man's face. He had seen Mitchell only once in his life. To be awakened at one o'clock in the morning and summoned for an interview was distinctly disquieting.

"Shields, where is my daughter?"

"Why, what do you mean?"

"Just what I said. Where is Celia? You were seen with her leaving the apartment at 4 o'clock this afternoon. What have you done with her? Where is she now? Young man, you'll pay—"

Shields' expression changed from blank wonder to indignation.

"You don't know what you're saying!" he exclaimed. "You're crazy. I didn't see Celia today! You don't—you can't mean she's—gone!"

For answer Mitchell thrust out Celia's note. At the same time he continued threatening the youth. Barney read the brief note—in Celia's writing undeniably—and his bewilderment faded.

"But where could she go?" he cried. "Celia's just a kid! Good Lord—you've got to find her. What are you standing here for? You're wasting time!"

There could be no doubt of Shields' sincerity. Even the distraught father saw that. His tone altered.

"But didn't you meet her at the apartment—at 4 o'clock?"

"I tell you I didn't see her all day. If she left the apartment with a man it was someone else."

Mitchell's face had turned a grayish tinge. "The doorman said they got into a roadster—" he began when Barney interrupted:

"Maybe it was Jordan," he said. "I saw them together the day before."

"Celia? With Jordan?"

* * *

Barney recounted the incident hastily. He named the hotel and said that he had gone there to meet a business acquaintance. Celia had appeared with Tod Jordan and a girl whom Barney did not know.

"So you know Jordan, do you?" Mitchell cut in suspiciously.

"Celia pointed him out to me once. I've never met him."

"That's the truth?"

"My God, why should I want to lie to you? If Celia's disappeared I should think you'd be trying to find her instead of standing here asking me questions!"

"You're right!" John Mitchell's fist landed on the desk. "I'll go after Jordan—!"

"Let me come with you!" Barney urged. "I can't sleep unless I know that Celia's safe."

"Come along!"

They searched a directory to find the address. Then in Mitchell's car they set off for an east-side address. The apartment building, when they reached it, was neither conspicuously smart nor shabby. The street to right and left was deserted and there was no attendant at the door. Barney tried the lock but the door would not give.

"Not so good!" he muttered and stepped back. The whir of a motor car attracted their attention. A taxicab had turned at the corner and was coming toward the apartment. The two men stepped into the shadow beside the doorway. The cab came nearer, slowed and halted. A man got out, turned toward the driver and then started into the building.

It was not Jordan. The newcomer was middle-aged, heavily built. Barney Shields suddenly appeared.

"Excuse me," he said. "I'm anxious to see a man named Jordan who lives here. Do you know how I can find him?"

The stranger eyed Shields suspiciously. "If he lives here you'll find his name in the directory."

Shields and Mitchell followed into the vestibule. The other man opened a second door and disappeared. Before the door clicked shut Barney had inserted his toe in the opening.

"Get the apartment number," he said sharply. Mitchell read down the list of names.

"Here it is—24B."

They found the number on a second floor door. John Mitchell knocked.

"Who is it?" a man's voice called.

Mitchell knocked again. There was a shuffling noise, then the door opened and Tod Jordan appeared.

"What do you want?" he demanded crossly.

(To Be Continued)

TRY
BLUE RIBBON'S NEW
COCOANUT FRUIT
ICE CREAM
Pint—15c Quart—25c
BLUE RIBBON ICE CREAM CO.
"You Know It's the Best"
Curb Service We Deliver Phone 670

SUMMER SPECIALS
On Stylish PERMANENTS
Regular $2.00, $3.00, $4.00 and $5.00
All Oil Permanents
Reduced to $1.00, $2.00, $3.00 and $4.00
(No Kinks — No Burns)
"APEM" a treatment for dandruff and dry falling hair 25c
Shampoo and Sets 35c
Sets 25c
Plain Facial 50c
Packs 75c
MODERN BEAUTY SHOPPE
MRS. R. W. GREGORY—Operators—MISS FAYE PHELPS
201 Ouachita Bank Bldg. Phone 709

Grayson

Mr. and Mrs. J. J. McKeithen entertained at a buffet supper honoring Miss Stella Stearns and E.O. Eglin. Mr. and Mrs. McKeithen had as their guests Misses Stella Stearns, Murial Whitehead, Mildred Grayson, Grace Christian, Clyda Biggs and O'Nita Stearns and Messrs. E. O. Eglin, Lamar McKeithen, Loraine Mixon, Lewis Grayson and J. J. McKeithen, Jr.

PRESTO FACE CREAM
BLEACHES-BEAUTIFIES
MAKES SKIN LIKE VELVET

Essentials For Summer

PATTERNS 4721 AND 4838

The last word in summery panelled frocks—lettuce cool—and designed to lessen the actual work of dressmaking! The slenderizing Pattern 4721 is available in sizes 34 to 50. Size 36 takes 3 5-8 yards 39-inch fabric. Youthful, debonair Pattern 4838 is available in sizes 14 to 44. Size 16 takes 3 1-4 yards 39-inch fabric. Illustrated step-by-step sewing instructions included. Send 15c in coins or stamps (coins preferred) for each Anne Adams Pattern (30c for both). Write plainly SIZE, NAME, ADDRESS AND STYLE NUMBER. You will be wise to order our inspiring new Summer Pattern Book too. Book 15c. Pattern 15c. Book and Pattern together, only 25c.

Send your order to Monroe Morning World Pattern Dept., 243 W. 17th St., New York, N. Y.

Jonesboro

A reunion of the Garner family, one of the pioneer families of Jackson parish, was held at the home of Mr. and Mrs. E. J. Haley at Jonesboro. Honored members of the family were Mr. and Mrs. John C. Garner of Chatham. Having been married 65 years, they hold the distinction of having been married longer than any couple in Jackson parish. Mr. and Mrs. Garner were married in Edwardsville, Ala., September 18, 1873, and moved to Louisiana in 1888. Four generations of the Garner family were represented at the reunion. Mr. and Mrs. Garner reared eight children, five girls and three boys. The seven surviving children attended the reunion. They are Mrs. James McCormack, J. F. Garner, A. D. Garner and Lois Garner of Chatham, Mrs. E. J. Haley of Jonesboro and E. M. Barnes of Pasadena, Tex. Others attending the reunion were Mrs. A. D. Garner, Wilma Garner, Denmon Garner, Anne Martha McCormack, Truett McBride and Judson McBride of Chatham, E. J. Haley, Mr. and Mrs. A. V. Tait, Jr., and Carolyn Tait of Jonesboro. Mr. and Mrs. R. J. Jones, Robert Jones and James Jones of Pineville, James Haley of Baton Rouge, Mr. and Mrs. Bridges McBee, Mara Theo McBee and Mr. and Mrs. F. C. Haley of Summerfield and Mr. E. M. Barnes, Doris Barnes and Lanis Barnes of Pasadena, Tex.

St. Joseph

Mrs. Newton Wilds was hostess at her home entertaining at bridge with additional guests for tea. First prize was won by Mrs. Clarence Johnston, second by Mrs. David Guthrie and Mrs. Alex Blackman won third by cutting highest while Mrs. Joseph Whitaker won fourth prize. A plate luncheon was served after the games. The tea girls were Mrs. Joseph T. Curry, Mrs. Claude Earnest, Miss Patsy Wilds and Miss Amy Blanche of Baton Rouge. There were 48 guests.

Toadstools in a garden usually indicate that the soil is too acid.

Halifax is the principal seaport of Canada.

Choudrant

A miscellaneous shower was given at the home of Mrs. H. M. Bagly in honor of Miss Pauline Hogan, with Mrs. Lamar Capps, Mrs. Fred Duggan and Mrs. S. W. Tullos as co-hostesses. Contests and games were enjoyed, after which the honoree was presented with many useful gifts.

Refreshments were served to the following: Mrs. Davis Whitman, Mrs. C. E. M. Henry, Miss Ola McCorkle, Miss Iva McCorkle, Miss Doris McCorkle, Mrs. Thelbert Milford, Mrs. J. Lee Jones, Miss Louise Hogan, Mrs. Bernice Hardey, Mrs. Rufus Hammons, Mrs. Harold Willis, Mrs. Malcom Norris, Mrs. Willie Walker, Mrs. Grace Pipes, Mrs. O. H. Futrell, Mrs. Harold Faulkner, Mrs. G. F. Land, Mrs. G. A. Land, Mrs. L. T. Kirkland, Miss Irma Lee Banks, Miss Melba Banks, Mrs. M. Aldrich, Mrs. J. N. Gipson, Miss Carrie Walters, Mrs. Jim Holstead, Mrs. R. W. Kemp, Mrs. T. B. Anderson, Mrs. Jim Richmond, Mrs. L. P. Moreland, Mrs. W. A. Sanderson, Mrs. A. M. Parnell, Mrs. Jack Hammons, Miss Iva Hammons, Mrs. Fred Emory, Mrs. George Easterling, Mrs. Robert Edward, Mrs. Emma L. Morrison, Mrs. J. Lee Hester, Mrs. Fred Taylor, Mrs. S. U. Tullos, Mrs. F. W. Duggan, Mrs. Lamar Capps, Mrs. H. M. Bagly, Mrs. L. D. Allen, Mrs. Ernest Simpson, Mrs. C. B. Colvin, Mrs. Dent Colvin, Mrs. W. R. Rhinehart, Mrs. D. E. Ford, Mrs. A. S. Railey, Mrs. W. M. Bagwell, Mrs. Harvey Au'ds, Mrs. Simmie Whitman, Mrs. O. V. Hogan, Mrs. Lawrence Terry, Mrs. George Gillum, Mrs. C. F. Brewster, Mrs. John Vernon, Mrs. Eva Farmer, Miss Minnie Hammons, Miss Vivian Farmer, all of Choudrant; Mrs. Emmett Kelly, Mrs. George Noblin, both of Shreveport; Mrs. O. H. Land and Miss Lucille Land of Ruston; Mrs. Homer Ford of New Orleans; Mrs. Jack Bagwell of West Monroe.

The Needlecraft club met in the home of Mrs. Harold Faulkner.

The giraffe fights by kicking with its hind legs.

KNITTING
FALL YARN STYLES
FREE INSTRUCTIONS
MRS. HENRY MONTGOMERY
200 Coleman Ave.—West Monroe
Phone 1563

DIXIE BEDDING CO.
is pleased to announce
MR. JOE KERN
who in the future will be connected with our store in the capacity as salesman and specialty work.
Any courtesies extended Mr. Kern will be appreciated by us.
DIXIE BEDDING & FURNITURE CO. "Saves You 35%"

THIS WEEK'S Special
New 1938 Style
STUDIO COUCHES
$19.95 UP
Beautiful new colors and designs. Make an extra bedroom of your living room or porch this summer.
ENTIRE STOCK
FLOOR AND TABLE
LAMPS 20% OFF
DIXIE SAVES YOU 35%
DIXIE BEDDING & FURNITURE CO. "Saves You 35%"

SPECIAL TODAY
FRESH RIPE PEACH
Ice Cream 15¢
Made strictly according to a famous old southern formula. Made from real Georgia peaches and frozen smooth and firm with the famous Pet Mix.
It's Cooling . . . Fine and Delicious
Phone Us for Ice Cream for Your Dinner
Something New!
Cocoanut Pineapple
ICE CREAM 15c pint
Try It—It's Fine
OTHER FLAVORS
- Lemon Custard
- Cherry
- Chocolate
- Mint Lime Sherbet
- Banana Nut
- Fresh Strawberry
- Honeymoon
- Black Walnut
- Buttered Pecan
- Vanilla
- Tutty-Fruitty
COLLENS PHARMACY
W. W. CHAPMAN—Proprietors—L. JACK HAYES
We Are As Close to You As Your Telephone
508 North Third Street Telephone 71—322

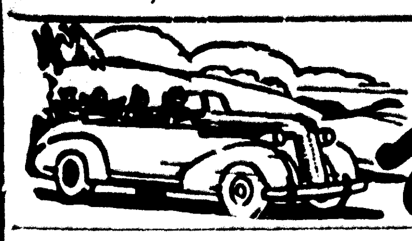

Get Set for that VACATION TRIP Now!

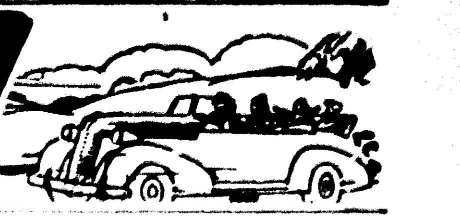

STOP at Sears Before You GO!

Don't risk spoiling that 4th of July trip with those dangerous worn tires. Drive in Sears today, and replace them with Allstates, the tire with the "no exception" guarantee.

BUY ON SEARS EASY TERMS CHECK YOUR SAVINGS!

Buy your first tire at regular low price then get your second

ALLSTATE TIRE AT ½ Price

Genuine first-line Allstates, every one fleet-tested and carrying a written guarantee that is good from coast to coast and border to gulf.

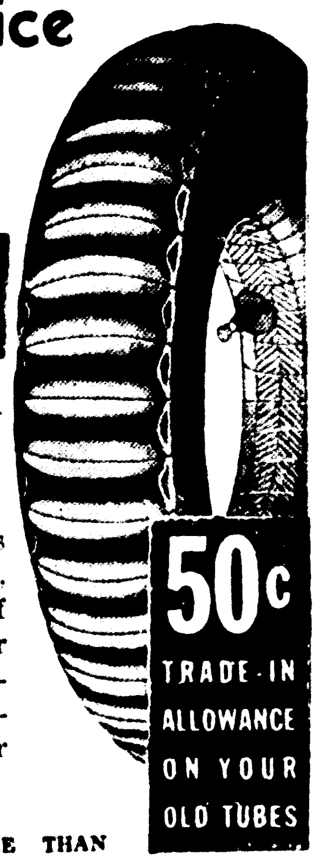

ALLSTATE SAFETY TUBE

Make worst punctures just slow leaks.

PUNCTURED

Whenever tubes are punctured, compression of excess rubber closes over punctured holes preventing rapid air release.

50c TRADE-IN ALLOWANCE ON YOUR OLD TUBES

PRICED NO MORE THAN GOOD FIRST LINE TUBES

$2 Trade-In Allowance On Your Old Battery

Trade it in today . . . Get one of Sears dependable batteries . . . all fully guaranteed to give you maximum service. Remember Cross Country batteries may be recharged any time at no cost to you

Recharge Your BATTERY 25c

This week only Sears will recharge your battery for only 25c. This price includes use of a "rental" battery for three days.

Cross Country Oil Coupon Book

Five gallons of oil in your vest pocket. $2.98

Real convenience on your trip Just buy a coupon book at Sears (which saves you 50%). Present coupon at any Sears store for crankcase service. 100% pure Pennsylvania motor oil.

SEARS, ROEBUCK AND CO.

328 DESIARD PHONE 1020

FAMOUS RESORT OFFERS WELCOME

Lookout Mountain Hotel One Of Most Attractive Vacation Spots In Land

CHATTANOOGA, Tenn., June 25.—(Special)—On the highest point of Lookout mountain, towering far above the famous Mocassin bend of the Tennessee river, stands Lookout Mountain hotel. This castle-like structure of stone is fireproof and equipped with every accommodation for the comfort and convenience of guests. The hotel not only offers historical and scenic wonders to its nation-wide visitors, but the management has provided a varied range of recreational entertainments to make the locality pleasant for a summer vacation.

There is perhaps no locality in America where nature and history have combined to present to young and old alike so many interesting and instructive activities. A short distance from the main grounds is one of America's finest golf courses. On the immediate premises is a beautiful tile swimming pool fed by mountain springs. A fine string of saddle horses is at the disposal of guests who find pleasure in following mountain trails recently built along the palisades by the government. A retired army officer is in charge of the riding academy. Excellent clay courts provide diversion for the tennis enthusiasts. Those who do not go in for strenuous exercise may enjoy the badminton courts, croquet courts, or ping-pong tables. The Patio is the exquisite setting for dances held every evening.

One can see the lights of Chattanooga twinkling in the distance, while overhead the stars form a canopy of beauty. From the porches and rooms of the hotel, many miles of scenic grandeur are at one's command. It is said that from this vantage point, one can see into seven southern states, Kentucky, North Carolina, South Carolina, Tennessee, Virginia, Georgia, and Alabama. The dining room provides an excellent cuisine and is presided over by a famous Charleston maitre d'hotel. Luncheon and dinner music is furnished by the world famous hotel orchestra.

For those interested in historical places, courteous and well-informed guides may be obtained. Only a few miles from the hotel is Rock City, a fairyland of endless wonders. Within an hour's drive are the famous battlefields of Chicamauga Creek and Missionary Ridge. These have been turned into national parks and are kept beautiful and trim all year round. Point park, on the mountain, is the scene of one of the most strategic battles in the War Between the States, the Battle Above the Clouds. Hooker road marks the line of march taken by Sherman on his march through Georgia. Too numerous to mention are many other equally fascinating points of interest.

Sugar beets are a great crop-stimulator. After ground has been used for them, other crops are found to increase 50 to 80 per cent in tonnage.

ROCKAWAY BEACH IN THE OZARKS

Enjoy a wonderful vacation: Swimming, Boating, Fishing, Tennis, Golf, Dancing. Modern hotels and bungalows, surprisingly low rates. Write today for folder. Address—

THE MERRIAM COMPANY Box 70 Rockaway Beach, Mo.

Vacation Time Is Here! Get Out And Go Places

Monroe Merchants Ready To Supply Everything You'll Need On Trip

Forget the boss. Put away your memo pads. Turn the key in the office lock. Get out and be human. Have some fun!

Get a stack of folders, and catalogs, and itineraries. You'll find the kind of vacation you want . . . the kind that's perfect for you and your family.

Trust Monroe's wide-awake merchants to see you off to a good start. They've been buying the newest gadgets, the smartest clothes, the finest sporting goods . . . picking out everything for you . . . saving you time and trouble and money, too!

Are you tough or tender? Is it moon-drenched lakes you're after . . . far from everything but the shivery call of a loon; or plenty of dance-minded and bridge-minded company in the gay setting of some swanky resort?

If you're planning on roughing it for a couple of weeks, you can be sure to find the bare necessities that go for making life in the raw more enjoyable . . . more thrilling. Perhaps it's to enjoy a battle of wits with a fighting bass, or trout, or pickerel; or to bag a few trophies of moose, deer, or bear. Or maybe you're going hunting with your kodak to capture the scenic beauty of the country. In any instance, remember that good fishing, good hunting, and a good time begin in Monroe, because here you can start out with the finest equipment, ready for real excitement.

Then, if you're seeking the quiet life, the carefree relaxation of a vacation in the country, you can plan for that too, in Monroe. Perhaps you're counting on plenty of reading, a little golf, and the rest of the time for just loafing. Shop around, pick up the things you need, and pack up and leave.

Maybe you've decided on an extended tour, or cruise. Maybe it's a dude ranch. Or perhaps the urge to fly is in your veins. Your wardrobe will need plenty of attention for a vacation of this sort. Outfit yourself from head to toe . . . sports clothes, dress clothes, travel togs . . . they await your choice in the grandest assortment you've ever seen!

So wherever you go, whatever you do let your fun begin before you start. Get a kick out of planning, and preparing, and buying! Have a good time! Enjoy yourself!

Monroe's stores are offering every facility for adding to your pleasure. Browse around a bit, take things easy. Go right down your vacation list, getting everything you need. Now's the time to start . . . now's the time to check things over . . . to make sure nothing's forgotten, nothing overlooked.

Then, while you're enjoying every minute, doing the things you want to do, seeing the places you want to see, you'll have the constant satisfaction of knowing you're doing things right. If it's resting, or dancing, horseback riding, golf, tennis or fishing, swimming or boating . . . you'll feel perfectly at ease every moment.

And if you're undecided about where to go, where to find the spot you favor most, information galore is here in Monroe. Ask for what you want, you'll be told where you can get it. Directories for all the best vacation districts are offered free of charge; skeleton maps, special tours . . . every way for you to spend the best vacation you've ever had! Be assured of a happy vacation—go to the place you'll like most.

Worries and cares . . . chuck them for the present! You're out to live . . . to breathe air . . . to laugh . . . squeeze every drop of enjoyment possible out of life. That's what vacation is, and that's what it should be. And if you thought it would be better if you stayed at the office this summer . . . get that notion out of your head! Things will run better, smoother, and more successfully when you return home refreshed and relaxed . . . from a glorious vacation you will never forget!

Expenses needn't hinder your vacation plans one single bit. Many a swell time has been had for less than you'd ever guess. If you're thinking about a week-end sojourn, and finances loom up as a stumbling block, remember you can cram everything into a $2.50 utility bag and the entire trip won't even put a dent in your budget.

ALLSTATE TIRES STAND ALL TESTS

The sturdy stock cars of the nation's leading makes "fleet test" Allstate tires.

A thousand miles a day per car—five days each week—three sets of drivers, working in three eight-hour shifts. Cannonball these test cars at terrific speeds along the nation's highways. The tires are underinflated 10 per cent, the cars overloaded 25 per cent. Every day the tires are rotated from wheel to wheel to further put them through a veritable inferno of punishment! These millions of miles of road tests have proved Allstate supremacy. Sears Roebuck & Company is now featuring these tires at end of the month prices.

PEACOCK'S OFFERS FINEST LUGGAGE

Peacock's Credit Jewelers is now featuring a complete line of nationally advertised luggage. This includes such well-known names as Wheary, Hartmann and Belber. This year a more complete assortment of luggage is obtained than ever before. Airplane striped luggage is very popular, as is also the new rawhide luggage. Genuine leather Gladstones are being featured at this time. Fitted cases for women and men are obtainable at a wide range of prices. Peacock's is completely air-conditioned for your shopping comfort.

NATIONAL PARKS ARE UNEXCELLED

With vacation travel expected to reach its peak for the year within the next few weeks, many Monroe people are turning their thoughts to the national playgrounds of America, which are unexcelled by those of any other nation of the world.

Rapid development in recent years has made parks and playground areas of the nation become well suited to the needs of the nation's vacationists. But despite the growth of resorts and their increased facilities, the development of fast and comfortable means of transportation has had much to do with the attractiveness of vacation lands as has any other factor.

The United States has, in its 16,678,478 acres of national parks and monument system, the highest mountain on the continent, the most extensive caverns, the most recently erupting volcano, the oldest living trees and scores of similar attractions.

It has areas of wilderness in which vacationists may lose themselves and yet find unmatched solitude and beauty.

The people of the United States who are joint owners of this vast system of parks and playgrounds, have also shaggy buffalo, clownish bears, antlered elk, fleet deer and Rocky Mountain bighorn that are rare in other parts of the world.

GRIFFIN'S HANDLES PHOTOGRAPHY NEEDS

For your vacation pictures, Griffin's studio handles a complete line of cameras and supplies. Eastman Kodaks are obtainable in a wide range of prices. These include both the regular and candid type camera. Cine-Kodaks and projectors are also on hand for those who wish to make moving pictures.

These movies may be made in black and white or colors at an extremely low cost per scene. Griffin's also has a complete commercial photography department, equipped to do the highest type of work.

PEACOCK'S FOR VACATION . . .

LUGGAGE

By the World's Finest Luggage Makers

●BELBER ●HARTMANN ●WHEARY

50c Down--50c Week

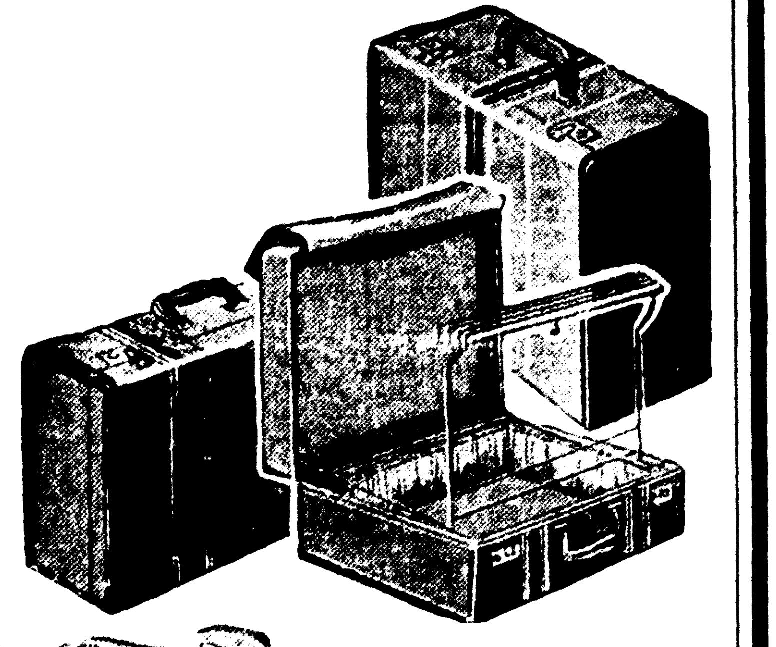

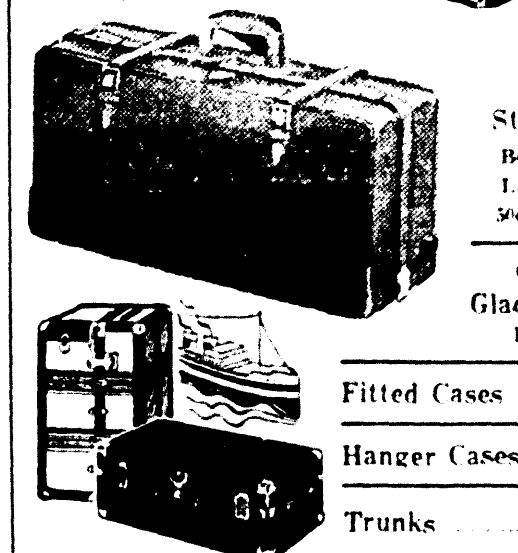

Airplane Striped Luggage

Beautifully Striped Light and Durable 50c Down—50c Week

Genuine Leather Gladstones — $7.95 Brown or Black

Fitted Cases $7.95 up

Hanger Cases $9.95 up

Trunks $5.95 up

Completely Air-Conditioned For Your Comfort

Out-of-Town Accounts Invited

Peacock's INC. CREDIT JEWELERS

200 DeSiard Monroe, La.

Relive YOUR VACATION with SNAPSHOTS!

Happy hours of carefree enjoyment . . . a 25-pound catch, a glorious sunrise, the beauties of nature . . . they remain with you for months and years to come. We have a complete selection of all camera supplies and equipment, everything you'll want for a picturesque vacation.

EASTMAN KODAKS $1.00 UP

Griffin Studio

318 DESIARD PHONE 6

HOT SPRINGS NATIONAL PARK, ARKANSAS

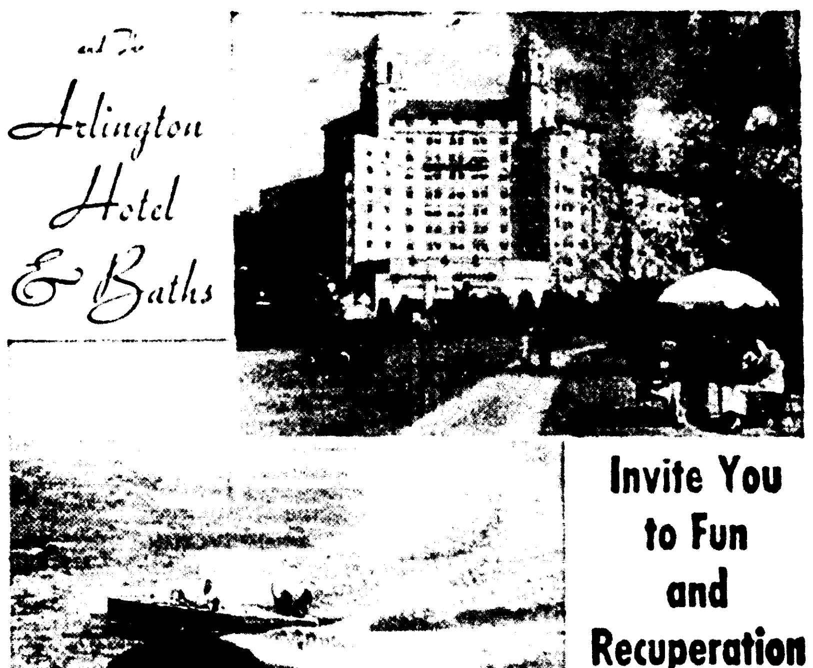

Invite You to Fun and Recuperation

There's refreshing tonic up here in the Ozark foothills . . . music of whispering pines . . . welcome change from humidity. An alluring natural playground within easy motoring distance of anywhere south . . . a range of vacation fun only hinted by these pictures.

RELIEF FROM MALARIA & ARTHRITIS

In particular, you'll respond to the Baths in Hot Springs' healing waters: an authentic curative for malaria, arthritis, high blood pressure and, too, for reconditioning. Only health resort in America whose thermal springs are owned and recommended by the United States Government.

ROOMS WITH OR WITHOUT AIR-CONDITIONING

One of the South's finest resort hotels, the Arlington provides complete Bath House facilities, a group of air-conditioned guest rooms subject to advance reservation, famous cuisine, a view of the Ozark foothills from every room . . . all at summer rates that assure a low-cost vacation. For illustrated booklet and reservations, address . . .

W. E. CHESTER, General Manager

Arlington Hotel & Baths

HOT SPRINGS NATIONAL PARK, ARKANSAS

C. EMMET KARSTON, Manager

DON'T BE FINANCIALLY EMBARRASSED!

It is always very embarrassing to be short of cash. But some people hesitate to borrow because they think it will be even more embarrassing to ask for a loan!

Well, it isn't at Personal Finance Co! You can get cash for ordinary, everyday financial difficulties, just as business men borrow from banks.

Don't hesitate to come in.

The whole purpose of Personal's loan service is to lend money to people who don't have the security required elsewhere.

Our main requirement is just your ability to repay small regular amounts.

Come in and talk it over in a private consultation room. You won't be asking us a favor—we'll appreciate your calling.

PERSONAL LOANS UP TO $300

No Co-Signers Required

PERSONAL FINANCE COMPANY

10th Year in Monroe

2nd Floor Bernhardt Bldg. Room 209

Phone No. 1288 Second and DeSiard J. C. LOFTIN, Mgr.

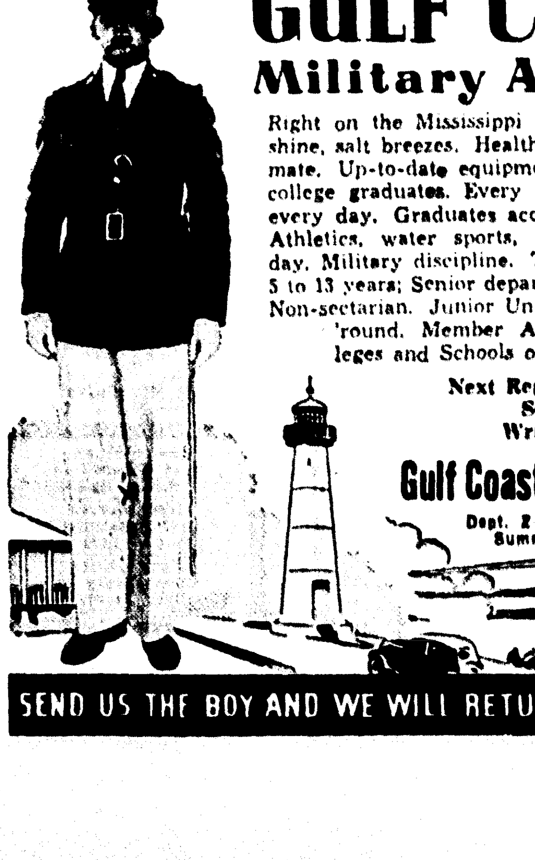

GULF COAST Military Academy

Right on the Mississippi Gulf Coast. Genial sunshine, salt breezes. Healthful and invigorating climate. Up-to-date equipment, high-class faculty of college graduates. Every boy recites every lesson every day. Graduates accredited Eastern colleges. Athletics, water sports, outdoor activities every day. Military discipline. Two departments: Junior 5 to 13 years; Senior department 14 years and over. Non-sectarian. Junior Unit R. O. T. C. Open year 'round. Member Association Military Colleges and Schools of United States.

Next Regular Session Begins September 7th Write for Catalog

Gulf Coast Military Academy

Dept. 2 Gulfport, Miss.

Summer Camp Now in Session

SEND US THE BOY AND WE WILL RETURN YOU THE MAN

High above the clouds

●OPEN JUNE TO OCTOBER ●Modern, fireproof, every room with private bath, offering the greatest degree of comfort and luxury to be found anywhere. ●Dance, swim, golf. Ride horseback to the musical roar of the mountain breezes. ●Come, live, and enjoy the refreshing luxury of this WORLD FAMOUS RESORT, where life runs in the upper brackets of stimulation, enjoyment and relaxation. ●A dining salon of unsurpassed beauty seating six hundred, cuisine of excellence. ●America's most beautiful patio open evenings with dancing beneath the starlite skies to the famous Lookout Orchestra. ●Swimming pool, tennis, beauty and gown shop. Rates $6 up daily including meals, tennis and swimming privileges. (Special family and seasonable rates.)

"We urge you to make your vacation an unparalleled adventure by coming to LOOKOUT MOUNTAIN HOTEL this summer."

S. JOHN LITTLEGREEN, Mng. Dir.

LOOKOUT MOUNTAIN Hotel

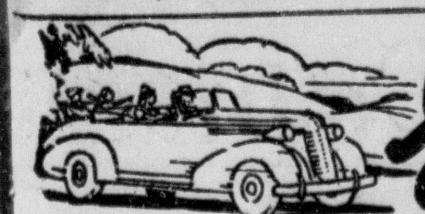

Get Set for that VACATION TRIP Now!

STOP at Sears Before You GO!

Don't risk spoiling that 4th of July trip with those dangerous worn tires. Drive in Sears today, and replace them with Allstates, the tire with the "no exception" guarantee.

BUY ON SEARS EASY TERMS CHECK YOUR SAVINGS!

Buy your first tire at regular low price then get your second

ALLSTATE TIRE AT ½ Price

Genuine first-line Allstates, every one fleet-tested and carrying a written guarantee that is good from coast to coast and border to gulf.

ALLSTATE SAFETY TUBE

Make worst punctures just slow leaks.

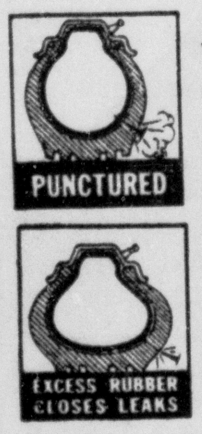

Whenever tubes are punctured, compression of excess rubber closes over punctured holes preventing rapid air release.

50c TRADE-IN ALLOWANCE ON YOUR OLD TUBES

PRICED NO MORE THAN GOOD FIRST LINE TUBES

$2 Trade-In Allowance On Your Old Battery

Trade it in today . . . Get one of Sears dependable batteries . . . all fully guaranteed to give you maximum service. Remember Cross Country batteries may be recharged any time at no cost to you.

Recharge Your BATTERY 25c

This week only Sears will recharge your battery for only 25c. This price includes use of a "rental" battery for three days.

Cross Country Oil Coupon Book

Five gallons of oil in your vest pocket. **$2.98**

Real convenience on your trip. Just buy a coupon book at Sears (which saves you 50%). Present coupon at any Sears store for crankcase service. 100% pure Pennsylvania motor oil.

SEARS, ROEBUCK AND CO.

328 DESIARD PHONE 1020

FAMOUS RESORT OFFERS WELCOME

Lookout Mountain Hotel One Of Most Attractive Vacation Spots In Land

CHATTANOOGA, Tenn., June 25.—(Special)—On the highest point of Lookout mountain, towering far above the famous Mocassin bend of the Tennessee river, stands Lookout Mountain hotel. This castle-like structure of stone is fireproof and equipped with every accommodation for the comfort and convenience of guests. The hotel not only offers historical and scenic wonders to its nation-wide visitors, but the management has provided a varied range of recreational entertainments to make the locality pleasant for a summer vacation.

There is perhaps no locality in America where nature and history have combined to present to young and old alike so many interesting and instructive activities. A short distance from the main grounds is one of America's finest golf courses. On the immediate premises is a beautiful tile swimming pool fed by mountain springs. A fine string of saddle horses is at the disposal of guests who find pleasure in following mountain trails recently built along the palisades by the government. A retired army officer is in charge of the riding academy. Excellent clay courts provide diversion for the tennis enthusiasts. Those who do not go in for strenuous exercise may enjoy the badminton courts, croquet courts, or ping-pong tables. The Patio is the exquisite setting for dances held every evening.

One can see the lights of Chattanooga twinkling in the distance, while overhead the stars form a canopy of beauty. From the porches and rooms of the hotel, many miles of scenic grandeur are at one's command. It is said that from this vantage point, one can see into seven southern states, Kentucky, North Carolina, South Carolina, Tennessee, Virginia, Georgia, and Alabama. The dining room provides an excellent cuisine and is presided over by a famous Charleston maitre d'hôtel. Luncheon and dinner music is furnished by the world famous hotel orchestra.

For those interested in historical places, courteous and well-informed guides may be obtained. Only a few miles from the hotel is Rock City, a fairyland of endless wonders. Within an hour's drive are the famous battlefields of Chicamauga Creek and Missionary Ridge. These have been turned into national parks and are kept beautiful and trim all year round. Point park, on the mountain, is the scene of one of the most strategic battles in the War Between the States, the Battle Above the Clouds. Hooker road marks the line of march taken by Sherman on his march through Georgia. Too numerous to mention are many other equally fascinating points of interest.

Sugar beets are a great crop-stimulator. After ground has been used for them, other crops are found to increase 50 to 80 per cent in tonnage.

Vacation Time Is Here! Get Out And Go Places

Monroe Merchants Ready To Supply Everything You'll Need On Trip

Forget the boss. Put away your memo pads. Turn the key in the office lock. Get out and be human. Have some fun!

Get a stack of folders, and catalogs, and itineraries. You'll find the kind of vacation you want . . . the kind that's perfect for you and your family.

Trust Monroe's wide-awake merchants to see you off to a good start. They've been buying the newest gadgets, the smartest clothes, the finest sporting goods . . . picking out everything for you . . . saving you time and trouble and money, too!

Are you tough or tender? Is it moon-drenched lakes you're after . . . far from everything but the shivery call of a loon; or plenty of dance-minded and bridge-minded company in the gay setting of some swanky resort?

If you're planning on roughing it for a couple of weeks, you can be sure to find the bare necessities that go for making life in the raw more enjoyable . . . more thrilling. Perhaps it's to enjoy a battle of wits with a fighting bass, or trout, or pickerel; or to bag a few trophies of moose, deer, or bear. Or maybe you're going hunting with your kodak to capture the scenic beauty of the country. In any instance, remember that good fishing, good hunting, and a good time begin in Monroe, because here you can start out with the finest equipment, ready for real excitement.

Then, if you're seeking the quiet life, the carefree relaxation of a vacation in the country, you can plan for that too, in Monroe. Perhaps you're counting on plenty of reading, a little golf, and the rest of the time for just loafing. Shop around, pick up the things you need, and pack up and leave.

Maybe you've decided on an extended tour, or cruise. Maybe it's a dude ranch. Or perhaps the urge to fly is in your veins. Your wardrobe will need plenty of attention for a vacation of this sort. Outfit yourself from head to toe . . . sports clothes, dress clothes, travel togs . . . they await your choice in the grandest assortment you've ever seen!

So wherever you go, whatever you do let your fun begin before you start. Get a kick out of planning, and preparing, and buying! Have a good time! Enjoy yourself!

Monroe's stores are offering every facility for adding to your pleasure. Browse around a bit, take things easy. Go right down your vacation list, getting everything you need. Now's the time to start . . . now's the time to check things over . . . to make sure nothing's forgotten, nothing overlooked.

Then, while you're enjoying every minute, doing the things you want to do, seeing the places you want to see, you'll have the constant satisfaction of knowing you're doing things right. If it's resting, or dancing, horseback riding, golf, tennis or fishing, swimming or boating . . . you'll feel perfectly at ease every moment.

And if you're undecided about where to go, where to find the spot you favor most, information galore is here in Monroe. Ask for what you want, you'll be told where you can get it. Directories for all the best vacation districts are offered free of charge; skeleton maps, special tours . . . every way for you to spend the best vacation you've ever had! Be assured of a happy vacation—go to the place you'll like most.

Worries and cares . . . chuck them for the present! You're out to live . . . to breathe air . . . to laugh . . . squeeze every drop of enjoyment possible out of life. That's what vacation is, and that's what it should be. And if you thought it would be better if you stayed at the office this summer . . . get that notion out of your head! Things will run better, smoother, and more successfully when you return home refreshed and relaxed . . . from a glorious vacation you will never forget!

Expenses needn't hinder your vacation plans one single bit. Many a swell time has been had for less than you'd ever guess. If you're thinking about a week-end sojourn, and finances loom up as a stumbling block, remember you can cram everything into a $2.50 utility bag and the entire trip won't even put a dent in your budget.

ALLSTATE TIRES STAND ALL TESTS

The sturdy stock cars of the nation's leading makes "fleet test" Allstate tires.

A thousand miles a day per car—five days each week—three sets of drivers, working in three eight-hour shifts. Cannonball these test cars at terrific speeds along the nation's highways. The tires are underflated 10 per cent, the cars overloaded 25 per cent. Every day the tires are rotated from wheel to wheel to further put them through a veritable inferno of punishment! These millions of miles of road tests have proved Allstate supremacy. Sears Roebuck & Company is now featuring these tires at end of the month prices.

PEACOCK'S OFFERS FINEST LUGGAGE

Peacock's Credit Jewelers, is now featuring a complete line of nationally advertised luggage. This includes such well-known names as Wheary, Hartmann and Belber. This year a more complete assortment of luggage is obtained than ever before. Airplane striped luggage is very popular, as is also the new rawhide luggage. Genuine leather Gladstones are being featured at this time. Fitted cases for women and men are obtainable at a wide range of prices. Peacock's is completely air-conditioned for your shopping comfort.

NATIONAL PARKS ARE UNEXCELLED

With vacation travel expected to reach its peak for the year within the next few weeks, many Monroe people are turning their thoughts to the national playgrounds of America, which are unexcelled by those of any other nation of the world.

Rapid development in recent years has made parks and playground areas of the nation become well suited to the needs of the nation's vacationists. But despite the growth of resorts and their increased facilities, the development of fast and comfortable means of transportation has had much to do with the attractiveness of vacation lands as has any other factor.

The United States has, in its 16,678,478 acres of national parks and monument system, the highest mountain on the continent, the most extensive caverns, the most recently erupting volcano, the oldest living trees and scores of similar attractions.

It has areas of wilderness in which vacationists may lose themselves and yet find unmatched solitude and beauty.

The people of the United States who are joint owners of this vast system of parks and playgrounds, have also shaggy buffalo, clownish bears, antlered elk, fleet deer and Rocky Mountain bighorn that are rare in other parts of the world.

GRIFFIN'S HANDLES PHOTOGRAPHY NEEDS

For your vacation pictures, Griffin's studio handles a complete line of cameras and supplies. Eastman Kodaks are obtainable in a wide range of prices. These include both the regular and candid type camera. Cine-Kodaks and projectors are also on hand for those who wish to make moving pictures.

These movies may be made in black and white or colors at an extremely low cost per scene. Griffin's also has a complete commercial photography department, equipped to do the highest type of work.

PEACOCK'S FOR VACATION . . .

LUGGAGE

By the World's Finest Luggage Makers

●BELBER ●HARTMANN ●WHEARY

50c Down--50c Week

Airplane Striped Luggage
Beautifully Striped
Light and Durable
50c Down—50c Week

Genuine Leather Gladstones — $7.95
Brown or Black

Fitted Cases $7.95 up
Hanger Cases $9.95 up
Trunks $5.95 up

Completely Air-Conditioned For Your Comfort
Out-of-Town Accounts Invited

Peacock's INC. CREDIT JEWELERS

200 DeSiard Monroe, La.

ROCKAWAY BEACH "IN THE OZARKS"

Enjoy a wonderful vacation: Swimming, Boating, Fishing, Tennis, Golf, Dancing. Modern hotels and bungalows, surprisingly low rates. Write today for folder. Address—

THE MERRIAM COMPANY
Box 70 Rockaway Beach, Mo.

Relive YOUR VACATION with SNAPSHOTS!

Happy hours of carefree enjoyment . . . a 25-pound catch, a glorious sunrise, the beauties of nature . . . they remain with you for months and years to come. We have a complete selection of all camera supplies and equipment, everything you'll want for a picturesque vacation.

EASTMAN KODAKS **$1.00 UP**

Griffin Studio

318 DESIARD PHONE 6

HOT SPRINGS NATIONAL PARK, ARKANSAS

and The Arlington Hotel & Baths

Invite You to Fun and Recuperation

There's refreshing tonic up here in the Ozark foothills . . . music of whispering pines . . . welcome change from humidity. An alluring natural playground within easy motoring distance of anywhere south . . . a range of vacation fun only hinted by these pictures.

RELIEF FROM MALARIA & ARTHRITIS

In particular, you'll respond to the Baths in Hot Springs' healing waters: an authentic curative for malaria, arthritis, high blood pressure and, too, for reconditioning. Only health resort in America whose thermal springs are owned and recommended by the United States Government.

ROOMS WITH OR WITHOUT AIR-CONDITIONING

One of the South's finest resort hotels, the Arlington provides complete Bath House facilities, a group of air-conditioned guest rooms subject to advance reservation, famous cuisine, a view of the Ozark foothills from every room . . . all at summer rates that assure a low-cost vacation. For illustrated booklet and reservations, address . . .

W. E. CHESTER, General Manager

Arlington Hotel & Baths

HOT SPRINGS NATIONAL PARK, ARKANSAS

"He's in Hot Springs having the time of his life"

You, too, can bathe in thermal waters that generate new energy—breathe mountain air scented with pine—and bask aboard boat on great drifting lakes. A glorious health building vacation is yours at the Eastman.

hotel EASTMAN and Baths

$1.50 up

Special low summer rates now in effect. Write for descriptive literature.

PLAN YOUR VACATION FOR HOT SPRINGS NATIONAL PARK, ARKANSAS

C. EMMET KARSTON, Manager

DON'T BE FINANCIALLY EMBARRASSED!

It is always very embarrassing to be short of cash. But some people hesitate to borrow because they think it will be even more embarrassing to ask for a loan!

Well, it isn't at Personal Finance Co.! You can get cash for ordinary, everyday financial difficulties, just as business men borrow from banks.

Don't hesitate to come in.

The whole purpose of Personal's loan service is to lend money to people who don't have the security required elsewhere.

Our main requirement is just your ability to repay small regular amounts.

Come in and talk it over in a private consultation room. You won't be asking us a favor—we'll appreciate your calling.

PERSONAL LOANS UP TO $300
No Co-Signers Required

PERSONAL FINANCE COMPANY

10th Year in Monroe
2nd Floor, Phone No. 1288 — Bernhardt Bldg., Second and DeSiard — Room 209, J. C. LOFTIN, Mgr.

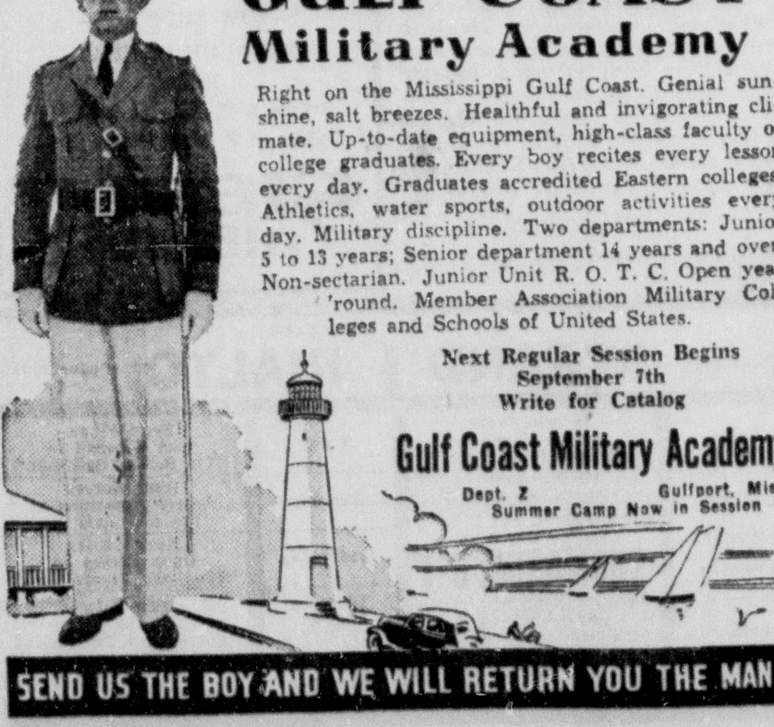

GULF COAST Military Academy

Right on the Mississippi Gulf Coast. Genial sunshine, salt breezes. Healthful and invigorating climate. Up-to-date equipment, high-class faculty of college graduates. Every boy recites every lesson every day. Graduates accredited Eastern colleges. Athletics, water sports, outdoor activities every day. Military discipline. Two departments: Junior 5 to 13 years; Senior department 14 years and over. Non-sectarian. Junior Unit R. O. T. C. Open year 'round. Member Association Military Colleges and Schools of United States.

Next Regular Session Begins September 7th
Write for Catalog

Gulf Coast Military Academy

Dept. Z Gulfport, Miss.
Summer Camp Now in Session

SEND US THE BOY AND WE WILL RETURN YOU THE MAN

High above the clouds

●OPEN JUNE TO OCTOBER ●Modern, fireproof, every room with private bath, offering the greatest degree of comfort and luxury to be found anywhere. ●Dance, swim, golf. Ride horseback to the musical roar of the mountain breezes. ●Come, live, and enjoy the refreshing luxury of this WORLD FAMOUS RESORT, where life runs in the upper brackets of stimulation, enjoyment and relaxation. ●A dining salon of unsurpassed beauty seating six hundred, cuisine of excellence. ●America's most beautiful patio open evenings with dancing beneath the starlite skies to the famous Lookout Orchestra. ●Swimming pool, tennis, beauty and gown shop. Rates $6 up daily including meals, tennis and swimming privileges. (Special family and seasonable rates.)

We urge you to make your vacation an unparalleled adventure by coming to LOOKOUT MOUNTAIN HOTEL this summer.

S. JOHN LITTLEGREEN, Mng. Dir.

LOOKOUT MOUNTAIN Hotel

CHATTANOOGA TENNESSEE

'Sinners In Paradise' Opens Engagement At Capitol

Spectacular Film Drama Scores Hit

John Boles And Madge Evans Top Stellar Cast Of Adventure Picture

JAMES WHALE, the soft-spoken, blond Englishman who has given the screen such masterpieces as "Show Boat," "The Invisible Man" and "Frankenstein" has added another triumph to that shining roster with "Sinners In Paradise," a Universal picture which plays today at the Capitol theater.

The English are supposed to be masters at suppressing their emotions, but Whale is certainly a master at bringing out emotional fireworks in others. It is a long time since the screen has presented such a display of primitive love and hate as Whale has brought out in the acting of Madge Evans, John Boles and Bruce Cabot as they play their parts in this story of civilized humans gone berserk on an uncharted island.

After a reel or so of interesting action to introduce the characters, the main drama of "Sinners in Paradise" gets under way with the crash in mid ocean of a giant transpacific airliner. That spectacular plunge in flames is only the beginning. The passengers, a regular cross section of society, including a beautiful millionairess, a dissatisfied wife, a heart hungry mother, a gangster, a blonde gambling girl, a couple of munitions magnates and a puffed up politician, drag themselves ashore on an apparently deserted island.

Here they find a doctor, who has fled the law ahead of a murder charge in Shanghai. Then begins a drama of increasing conflict that carries a killing suspense as it mounts to its climax, with life after life being stripped bare of the protective coating of civilization. There is plenty of physical conflict, with a shooting or two and a sea fight, but the battling that packs the big punch is the character clash of man and woman.

Madge Evans, who has never before looked so lovely, is an appealing figure as the dissatisfied wife who falls in love with the hermit doctor, played by John Boles. Boles gives a powerful characterization as this tortured soul who rises to a great sacrifice. Bruce Cabot's gangster is a properly sinister figure, gradually built up to nobility by the love of the gambling girl. Marion Martin, a dazzling blonde from the Broadway stage does an astonishing job in this character.

Above: Playing at the Paramount theater Wednesday and Thursday, Robert Montgomery and Virginia Bruce in "Yellow Jack," a story of brave men who welcomed the kiss of death, so that your loved ones could be safe from the menace of Yellow Jack.

Below: No news is bad news for this headline hunting blonde, Glenda Farrell, playing with Barton MacLane in "Blondes at Work," which will be shown on the Capitol screen next Thursday.

Maniacs of melody and mirth, this photomotage gives a rough idea of the fun and frolic of the forthcoming "Gold Diggers in Paris." Rudy Vallee and Rosemary Lane may be seen giving out in song on either side of Hugh Herbert, while Allen Jenkins, Mabel Todd and the Schnickelfritz band add to the confusion. It will show at the Paramount theater Friday, Saturday and Sunday.

Above: Madge Evans and John Boles in a dramatic scene from Universal's tropical thriller of primitive emotion, "Sinners in Paradise," which is playing today and Monday at the Capitol theater.

Below: Tom Brown and Dorothea Kent, romantic leads in Universal's hilarious "Goodbye Broadway," with a cast of film merrymakers which include Alice Brady, Charles Winninger, Frank Jenks, Tommy Riggs and his Betty Lou, playing at the Paramount Monday and Tuesday.

This Week's Movie Program

AT THE PARAMOUNT

TODAY—Ginger Rogers and James Stewart in "Vivacious Lady," with James Ellison, Beulah Bondi, Charles Coburn, Frances Mercer, Phyllis Kennedy, Franklin Pangborn and Grady Sutton.

MONDAY AND TUESDAY—"Goodbye Broadway," with Alice Brady, Charles Winninger, Tom Brown, Frank Jenks, Dorothea Kent and Tommy Riggs and his Betty Lou.

WEDNESDAY AND THURSDAY—"Yellow Jack," with Robert Montgomery, Virginia Bruce, Lewis Stone, Andy Devine, Buddy Ebsen and Henry Hull.

FRIDAY, SATURDAY AND SUNDAY—Rudy Vallee and Rosemary Lane in "Gold Diggers in Paris," with Hugh Herbert, Allen Jenkins, Gloria Dickson, Mabel Todd, Melville Cooper, Fritz Feld and the Schnickelfritz band.

AT THE CAPITOL

TODAY AND MONDAY—Madge Evans and John Boles in "Sinners in Paradise," with Bruce Cabot, Marion Martin, Gene Lockhart, Charlotte Wynters and Nana Bryant.

TUESDAY—"The Jury's Secret," with Kent Taylor, Fay Wray, Jane Darwell, Nan Grey and Larry Blake.

WEDNESDAY—"Thoroughbreds Don't Cry," with Judy Garland, Mickey Rooney, Sophie Tucker, C. Aubrey Smith and Ronald Sinclair.

THURSDAY—"Blondes at Work," with Glenda Farrell, Barton MacLane, Tom Kennedy, Rosella Towne and Donald Briggs.

FRIDAY—Claudette Colbert and Gary Cooper in "Bluebeard's Eighth Wife," with Edward Everett Horton, David Niven, Herman Bing, Warren Hymer and Franklin Pangborn.

SATURDAY—"Wild Horse Rodeo," with Bob Livingston, Ray Corrigan and Max Terhune.

TODAY'S RADIO PROGRAM

SUNDAY, JUNE 26 (Central and Eastern Standard Time)

(Listings in Standard Time—Daylight Time one hour later)

Note: All programs to key and basic chains or groups thereof unless specified; coast to coast (c to c) designations include all available stations.

Programs subject to change by stations without previous notice. P. M.

NBC-WEAF (RED) NETWORK

BASIC — East: weaf wnac wtic wjar wtag wcsh kyw wfbr wrc wgy wben wcae wtam wwj wsai wdel; Midwest: ksd wmaq who wow wdaf wire kstp; Mountain: koa kdyl; South: wmbg; Pacific: kfi kgw komo khq kpo kgu; OPTIONAL STATIONS (operate interchangeably on either RED or BLUE networks); BASIC — East: wlw wfea wsan work wcol; Midwest: wood wgl wgbf wbow webc ksoo kans. OTHER OPTIONAL STATIONS — Canadian: crct cfcf; Central: wcfl wtmj wiba wday kfyr koam; South: wtar wptf wis wjax wfla-wsun wiod wsoc wfbc wwnc wcac wave wsm wmc wsb wapi wmab widx kvoo wky wfaa wbap kprc woai kths kgbx kths kark kgnc; Mountain: kgir kghl ktar kob; Pacific: kfbk kwg kmj kern

Cent.	East	
12:00—	1:00—	Aunt Fannie Sun. Dinner
12:30—	1:30—	Kidoodlers Quartet, Song
12:45—	1:45—	Vincente Gomez & Guitar
1:00—	2:00—	Sunday Drivers Program
1:30—	2:30—	Romance Melodies, Orch.
2:00—	3:00—	The Rangers Serenades
2:30—	3:30—	World is Yours, Dramatic
3:00—	4:00—	Marion Talley, Song—to c
3:30—	4:30—	Radio Newsreel Program
4:00—	5:00—	Catholic Service — to cst
4:30—	5:30—	A Tale of Today — basic
5:00—	6:00—	Jack Benny, Mary & Cast
5:30—	6:30—	Jerry Belcher's Neighbors
6:00—	7:00—	Chas. McCarthy—also cst
7:00—	8:00—	Merry Go Round—c to cst
7:30—	8:30—	Album of Music—c to cst
8:00—	9:00—	Phil Spitalny & Girls—to c
8:30—	9:30—	U. of Chicago Roundtable
9:00—	10:00—	F. Henderson Orchestra
9:30—	10:30—	Press-Radio News Period —basic; Jack Benny—west repeat
9:35—	10:35—	Ray Kinney & Orchestra
10:00—	11:00—	Larry Clinton Orchestra
10:30—	11:30—	Louis Prima Orchestra

CBS-WABC NETWORK

BASIC — East: wabc wadc woko wcao weei wgr wkbw wkrc whk wjr wdrc wcau wjas wpro wfbl wjsv wgar; Midwest: wbbm wfbm kmbc kmox whas kfab krnt

EAST—[illegible]

DIXIE — [illegible]

MIDWEST — [illegible]

[illegible]

Cent.	East.	
12:00—	1:00—	Walberg Brown's Strings
12:30—	1:30—	Summer Session Musicale
1:00—	2:00—	Everybody's Music Symph.
2:00—	3:00—	The Castilians & Orches.
2:30—	3:30—	Toronto CBC singers
3:00—	4:00—	Kan. City Texas Rangers
3:30—	4:30—	Guy Lombardo Orchest.— basic; Oliver Drake, Oddities—west
3:45	4:45—	Eddie House, Organ—w
4:00—	5:00—	Joe Penner & Cast—to c
4:30—	5:30—	Phil Cook and Almanac
5:00—	6:00—	"Jean & Kermit" Serial
5:30—	6:30—	Phil Baker and Bottle— basic; Weekend Potpourri—midw.
6:00—	7:00—	Lud Gluskin's Orchestra
6:30—	7:30—	Lewisohn Con. (1½ hrs.)
8:00—	9:00—	Grand Central, Drama— basic; Chas. Paul, Organ—Others
8:30—	9:30—	Headlines - Bylines—east; The Court of Missing Heirs—west
9:00—	10:00—	To Be Announced (30 m.)
9:30	10:30—	Henry King's Orchestra
10:00—	11:00—	Frank Dailey Orchestra
10:30—	11:30—	Leighton Noble Orchestra
11:00—	12:00—	Dance Music—west only

NBC-WJZ (BLUE) NETWORK

BASIC — East: wjz wbz-wbza wbal wham kdka wgar wxyz wjtn wsyr wmal wfil wabv webr wcky wspd wean wicc wleu; Midwest: wenr wls kwk koil wren wmt kso wowo wcfl; South: wrtd wnbr krgv kfdm wrol kris wjbo wdsu waga wagn kxys; Mountain: klo kvod kgnf; Pacific: kgo kfsd kex kga keca kjr NOTE: See WEAF-NBC for optional list of stations.

Cent.	East.	
12:00—	1:00—	Magic Key of Radio—to c
1:00—	2:00—	Rollini Trio and Baritone
1:15—	2:15—	Three Cheers and Vocals
1:30—	2:30—	To Be Announced (15 m.)
1:45—	2:45—	Mischa Mischakoff, Violin
2:00—	3:00—	Dr. Scherer and Vespers
2:30—	3:30—	Carol Weymann in Songs
3:00—	4:00—	"There Was a Woman"
3:30—	4:30—	Songs and Jean Sablon
3:45—	4:45—	Master Builder Program
4:00—	5:00—	Musical Camera, Orches.
4:30—	5:30—	Grenadier Guards Band
5:00—	6:00—	Popular Classics Orches.
5:30—	6:30—	Fea Murray, Nelson Ors.
6:00—	7:00—	Spy at Large, Dramatic
6:30—	7:30—	Songs We Remember, Or.
7:00—	8:00—	Tyrone Power Playhouse
7:30—	8:30—	Walter Winchell Column
7:45—	8:45—	Irene Rich & Her Dreams
8:00—	9:00—	Norman Cloutier Presents
8:30—	9:30—	Cheerio's Prog. — basic; Power's Playhouse—west repeat
9:00—	10:00—	Press-Radio News Period —basic; Walter Winchell—w rpt
9:05—	10:05—	Blue Barron Orch.—basic
9:15—	10:15—	Irene Rich — west repeat
9:30—	10:30—	Lou Breese & Orchestra
10:00—	11:00—	Harry Owens & Orches.
10:30—	11:30—	Ina Ray Hutton Orchestra

'Vivacious Lady' Has Noted Stars

Ginger Rogers And James Stewart Top Cast In Comedy At Paramount

CO-STARRING two of the screen's leading favorites, Ginger Rogers and James Stewart, "Vivacicus Lady" offers a brilliant and up-to-date romance to film-goers. It will play at the Paramount theater today.

The stormy love affair of a night-club entertainer and a studious young professor is the theme of this story, the action of which takes place in a sleepy little college town, in whose dignified atmosphere the heroine is astonished to find herself.

Stewart, as the young pedagogue, marries Miss Rogers, the entertainer, after a brief whirlwind courtship in New York City, and takes her back to Old Sharon. Fearing the stern tongue of his Puritanical father, who is also the president of the college, the boy hesitates to tell his family of the marriage.

Only Stewart's cousin, played by James Ellison, knows the truth, and he loyally tries to help out the couple. A series of complications, fostered by the determination of Stewart's boyhood sweetheart to marry the young man, and by Miss Rogers' growing impatience with her husband's lack of decision, make up the interlocking crises of the story, with many hilarious situations piling high the entertainment values of the picture.

The two stars have strongly colorful roles that give them notable opportunities to display their abilities, and they are given grand support by a hand-picked cast. Ellison is featured as Stewart's playboy cousin, and Charles Coburn and Beulah Bondi as Stewart's parents, Frances Mercer as the "other woman," Phyllis Kennedy as a bored housemaid and Grady Sutton as Stewart's laboratory assistant, all fill prominent roles.

The settings range from the glitter of a Broadway night club to the ivy-clad walls and sedate classrooms of the small-town college. And against these settings the conflict of modern romance with old-fashioned ideals is played in striking fashion. A sparkling modern ballad, "You'll Be Reminded of Me," is sung by Miss Rogers in the night-club sequence. It was written by George Jessel, Jack Meskill and Ted Shapiro.

George Stevens directed this Pandro S. Berman production for RKO Radio; it is based on the magazine story of the same name by I. A. R. Wylie.

VACATION BIBLE SCHOOL WILL CLOSE ON FRIDAY

The vacation Bible school which has been in session at the First Methodist church in West Monroe the past week had a total enrollment of more than 400 in the beginners, primary, junior and intermediate departments, as announced by Mrs. D. C. Metcalf, superintendent.

Miss Jane Smith is leader of the intermediate department; Mrs. C. K. Smith is leader of the junior department; Mrs. R. L. Mitchell heads the primary department, and Mrs. W. R. Younger superintends the work of the beginners. Mrs. Virginia Butler, WPA worker, has charge of recreation for the entire school.

Final exercises will be held Friday night, July 1.

About a quarter million sea-going passengers arrive at and depart from London in a year.

Everett Horton are also in the Cooper appear together for the first time as the leads in the new comedy, "Bluebeard's Eighth Wife," which comes Friday to the Capitol theater. David Niven and Edward Everette Horton are also in the cast.

LOCAL PLAYGROUNDS STAGE FLOWER SHOW

The municipal playgrounds staged as their Friday special project a flower show the past week with Mrs. Elmer Richards, Jr., and Mrs. Annie Gray as judges.

The result of the contest was announced as follows:

Lida Benton playground: first places won by Betty Bailey, Elaine Slavet and Geraldine Finch; second places, Betty J. Smith, Doris Brennan, Annie Cole, Betty Arethas and Barbara Cash.

Barkdull Faulk playground: first places, Marguerite Hill, Patsy Batton; second places, Mary Nell Travis, Alice Montgomery and Georgia May Stewart.

Georgia Tucker playground: first places, Betty Braswell, Marguerite Richards.

Sherrouse playground: first places, Harry and Flint Oliver, Gene Harrell, Dorothy Younse, Edward Brown; second places, Joe Love, Natalie Kalil, Edward Brown, Gene Harrell and Dorothy Younse.

TO OBSERVE FOURTH

FERRIDAY, La., June 25.—(Special)—Elaborate plans are being made for the annual Independence day celebration to be held July 3 and 4 on Horseshoe lake by the Gray-McCearley post 148 of the American Legion. The celebration will include public speaking, contests and other features and invitations have been extended by Post Commander P. H. Farmer to a number of prominent public officials, including Governor Richard W. Leche, Lieutenant-Governor Earl K. Long and State Senator James A. Noe to attend.

The Folies-Gergere in Paris was founded in 1869.

TRIO OF 'BREAKS' INSURES A CAREER

Because good things are supposed to come in threes, Marjorie Weaver was less surprised than gratified at the third big opportunity of her young life which occurred recently when she was graduated from the Twentieth Century-Fox stock school into an important film role. The attractive, pert young player was assigned a prominent place in the cast supporting Tyrone Power and Loretta Young in "Second Honeymoon," now at the Strand theater.

Tested in roles of lesser importance in several pictures, the beautiful Tennessee brunette is now regarded by studio executives as being ready for a sweep to stardom.

The first break in Marjorie's career occurred when she won a movie magazine contest and a trip to New York, which in turn led her to Hollywood. The second chance came when Darryl F. Zanuck, while viewing rushes of "This Is My Affair" several months ago, was impressed by a girl in a "bit" role.

FLYNN'S ANCESTRAL HOME IS NEWS TO HIS FATHER

Somehow a report got out of Hollywood that Errol Flynn, the movie star, was planning to build a home in Hollywood. Moreover, the Irish actor was supposed to be planning to make the residence a replica of his "ancestral castle" in Ireland.

The report, somewhat exaggerated, apparently reached his native Ireland for he received a letter the other day from his father reading:

"Dear Son: I see by the newspapers that you are planning to build a replica of your ancestral castle in Hollywood. I did not know you had an ancestral castle. Please tell me where it is so I can go and live in it."

Flynn, with Joan Blondell, is to be seen now at the Rialto theater, in a Warner Bros. comedy-drama called "The Perfect Specimen," which was directed by Michael Curtiz. The original story was written by Samuel Hopkins Adams, who also wrote the recent success, "It Happened One Night."

Lillian Gish went on the stage when she was five years old.

Nevada is the most sparsely settled state in the Union.

15c Any Time CAPITOL THEATRE Phone 1704

Today and Monday

A NEW UNIVERSAL PICTURE

Comedy "MONEY ON YOUR LIFE" AND "METROTONE NEWS"

— TUESDAY —

Cartoon "Problem Child" and "Going Places"

— WEDNESDAY —

"THOROUGHBREDS DON'T CRY" with MICKEY ROONEY JUDY GARLAND C. AUBREY SMITH RONALD SINCLAIR

SEE IT WHILE YOU CAN!

This Picture Positively Will Not be Shown in Any Other Theater in This Vicinity

Last Times Ever to Enjoy

Walt DISNEY'S Snow White and the SEVEN DWARFS

In Multiplane TECHNICOLOR Distributed by RKO-RADIO

—NOW SHOWING— THROUGH MONDAY

Prices: Before 6 P. M.—15c and 25c After 6 P. M.—15c and 35c

SIEGLE THEATRE

WEST MONROE THEATERS

Phone 9222 STRAND		RIALTO Phone 9127	
Today	Tyrone Power Loretta Young in "Second Honeymoon"	Today	Errol Flynn Joan Blondell in "The Perfect Specimen"
Tuesday	All-Star Cast in "That's My Story"	Tuesday	Irene Hervey Robert Armstrong in "The Girl Said No"
Wednesday and Thursday	George Brent, Pat O'Brien Wayne Morris in "SUBMARINE D-1"	Wednesday	Kent Taylor Irene Hervey in "The Lady Fights Back"
Friday	Annabella in "Dinner at the Ritz"	Thursday and Friday	Tom Tyler in "Cheyenne Rides Again"
Saturday	Buck Jones in "Law for Tombstone"	Saturday	John Wayne in "Adventure's End"

LAST DAY

To See One of the Best Pictures This Year!

Ginger Rogers—James Stewart in "VIVACIOUS LADY"

—Also— "Czechoslovakia On Parade"

Robt. Benchley "Music Made Simple"

Starts Tomorrow — Monday and Tuesday

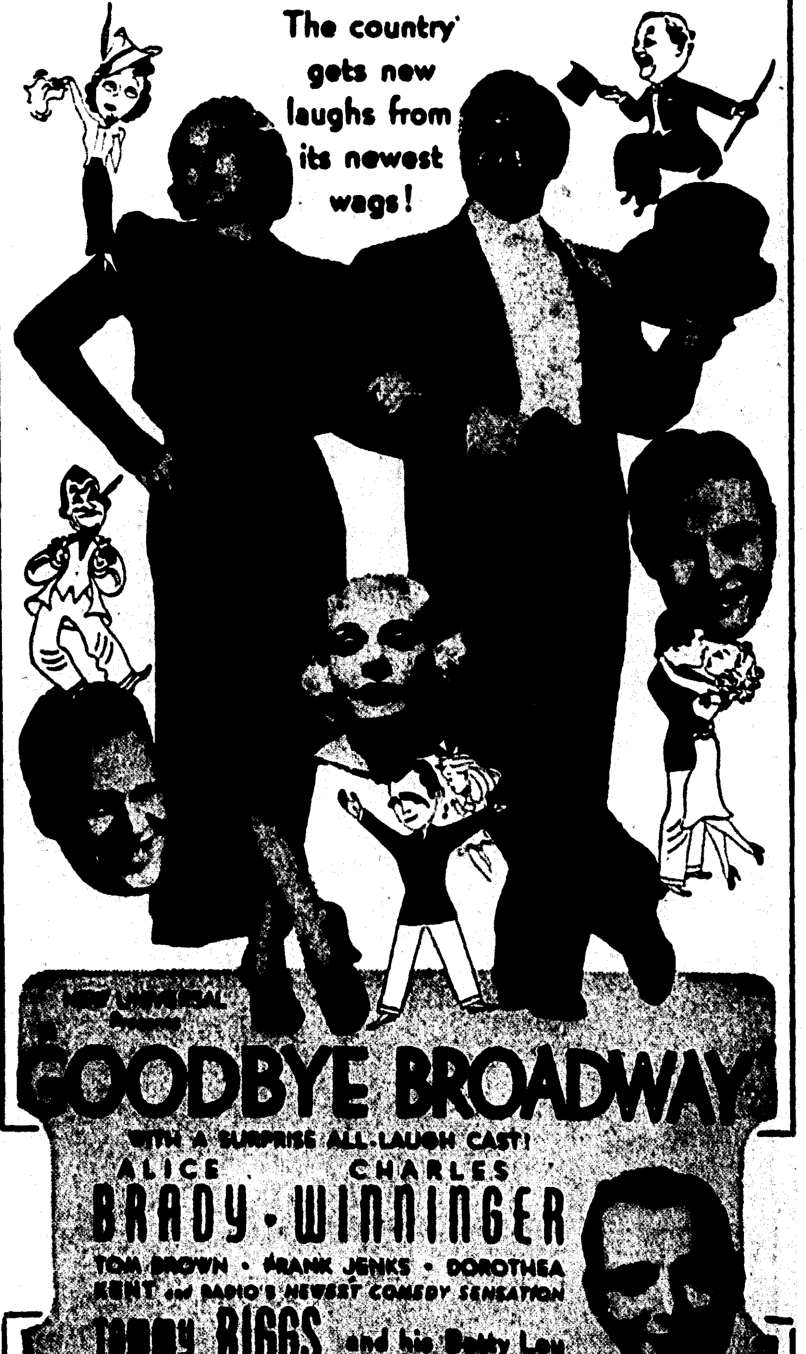

—Also— The Dionnes in "Quintupland" Color Cartoon

AIR-CONDITIONED PARAMOUNT 25c Till 6 P.M. PHONE 1967

Wed.—Thurs. Robt. Montgomery "YELLOW

'Sinners In Paradise' Opens Engagement At Capitol

Spectacular Film Drama Scores Hit

John Boles And Madge Evans Top Stellar Cast Of Adventure Picture

JAMES WHALE, the soft-spoken, blond Englishman who has given the screen such masterpieces as "Show Boat," "The Invisible Man" and "Frankenstein" has added another triumph to that shining roster with "Sinners In Paradise," a Unisersal picture which plays today at the Capitol theater.

The English are supposed to be masters at suppressing their emotions, but Whale is certainly a master at bringing out emotional fireworks in others. It is a long time since the screen has presented such a display of primitive love and hate as Whale has brought out in the acting of Madge Evans, John Boles and Bruce Cabot as they play their parts in this story of civilized humans gone berserk on an uncharted island.

After a reel or so of interesting action to introduce the characters, the main drama of "Sinners In Paradise" gets under way with the crash in mid ocean of a giant transpacific airliner. That spectacular plunge in flames is only the beginning. The passengers, a regular cross section of society, including a beautiful millionairess, a dissatisfied wife, a heart hungry mother, a gangster, a blonde gambling girl, a couple of munitions magnates and a puffed up politician, drag themselves ashore on an apparently deserted island.

Here they find a doctor, who has fled the law ahead of a murder charge in Shanghai. Then begins a drama of increasing conflict that carries a killing suspense as it mounts to its climax, with life after life being stripped bare of the protective coating of civilization. There is plenty of physical conflict, with a shooting or two and a sea fight, but the battling that packs the big punch is the character clash of man and woman.

Madge Evans, who has never before looked so lovely, is an appealing figure as the dissatisfied wife who falls in love with the hermit doctor, played by John Boles. Boles gives a powerful characterization as this tortured soul who rises to a great sacrifice. Bruce Cabot's gangster is a properly sinister figure, gradually built up to nobility by the love of the gambling girl. Marion Martin, a dazzling blonde from the Broadway stage does an astonishing job in this character.

Above: Playing at the Paramount theater Wednesday and Thursday, Robert Montgomery and Virginia Bruce in "Yellow Jack," a story of brave men who welcomed the kiss of death, so that your loved ones could be safe from the menace of Yellow Jack.

Below: No news is bad news for this headline hunting blonde, Glenda Farrell, playing with Barton MacLane in "Blondes at Work," which will be shown on the Capitol screen next Thursday.

Maniacs of melody and mirth, this photomotage gives a rough idea of the fun and frolic of the forthcoming "Gold Diggers in Paris." Rudy Vallee and Rosemary Lane may be seen giving out in song on either side of Hugh Herbert, while Allen Jenkins, Mabel Todd and the Schnickelfritz band add to the confusion. It will show at the Paramount theater Friday, Saturday and Sunday.

Above: Madge Evans and John Boles in a dramatic scene from Universal's tropical thriller of primitive emotion, "Sinners in Paradise," which is playing today and Monday at the Capitol theater.

Below: Tom Brown and Dorothea Kent, romantic leads in Universal's hilarious "Goodbye Broadway," with a cast of film merrymakers which include Alice Brady, Charles Winninger, Frank Jenks, Tommy Riggs and his Betty Lou, playing at the Paramount Monday and Tuesday.

CAPITOL THEATRE 15¢ til 6 P.M. Phone 1704

Today and Monday

Comedy
"MONEY ON YOUR LIFE"
AND "METROTONE NEWS"

— TUESDAY —

News of the Day
Cartoon
"Problem Child"
and "Going Places"

— WEDNESDAY —

"THOROUGHBREDS DON'T CRY"

with
MICKEY ROONEY
JUDY GARLAND
G. AUBREY SMITH
RONALD SINCLAIR

This Week's Movie Program

AT THE PARAMOUNT

TODAY—Ginger Rogers and James Stewart in "Vivacious Lady," with James Ellison, Beulah Bondi, Charles Coburn, Frances Mercer, Phyllis Kennedy, Franklin Pangborn and Grady Sutton.

MONDAY AND TUESDAY—"Goodbye Broadway," with Alice Brady, Charles Winninger, Tom Brown, Frank Jenks, Dorothea Kent and Tommy Riggs and his Betty Lou.

WEDNESDAY AND THURSDAY—"Yellow Jack," with Robert Montgomery, Virginia Bruce, Lewis Stone, Andy Devine, Buddy Ebsen and Henry Hull.

FRIDAY, SATURDAY AND SUNDAY—Rudy Vallee and Rosemary Lane in "Gold Diggers in Paris," with Hugh Herbert, Allen Jenkins, Gloria Dickson, Mabel Todd, Melville Cooper, Fritz Feld and the Schnickelfritz band.

AT THE CAPITOL

TODAY AND MONDAY—Madge Evans and John Boles in "Sinners in Paradise," with Bruce Cabot, Marion Martin, Gene Lockhart, Charlotte Wynters and Nana Bryant.

TUESDAY—"The Jury's Secret," with Kent Taylor, Fay Wray, Jane Darwell, Nan Grey and Larry Blake.

WEDNESDAY—"Thoroughbreds Don't Cry," with Judy Garland, Mickey Rooney, Sophie Tucker, C. Aubrey Smith and Ronald Sinclair.

THURSDAY—"Blondes at Work," with Glenda Farrell, Barton MacLane, Tom Kennedy, Rosella Towne and Donald Briggs.

FRIDAY—Claudette Colbert and Gary Cooper in "Bluebeard's Eighth Wife," with Edward Everett Horton, David Niven, Herman Bing, Warren Hymer and Franklin Pangborn.

SATURDAY—"Wild Horse Rodeo," with Bob Livingston, Ray Corrigan and Max Terhune.

TODAY'S RADIO PROGRAM

SUNDAY, JUNE 26 (Central and Eastern Standard Time)

(Listings in Standard Time—Daylight Time one hour later)

Note: All programs to key and basic chains or groups thereof unless specified; coast to coast (c to c) designations include all available stations.

Programs subject to change by stations without previous notice. P. M.

NBC-WEAF (RED) NETWORK

BASIC — East: weaf wnac wtic wjar wtag wcsh kyw wfbr wrc wgy wben wcae wtam wwj wsai wdel; Midwest: ksd wmaq who wow wdaf wire kstp; Mountain: koa kdyl; South: wmbg; Pacific: kfi kgw komo khq kpo kgu; OPTIONAL STATIONS (operate interchangeably on either RED or BLUE networks); BASIC — East: wiw wfea wsan work wcol; Midwest: wood wgl wgbf wbow webc ksoo kans. OTHER OPTIONAL STATIONS — Canadian: crct cfcf; Central: wcfl wtmj wiba wday kfyr koam; South: wtar wptf wis wjax wfla-wsun wiod wsoc wfbc wwnc wcsc wave wsm wmc wsb wapi wmsb widx kvoo wky wfaa wbap kprc woai kths kgbx ktbs kark kgnc; Mountain: kgir kghl ktar kob; Pacific: kfbk kwg kmj kern

Cent. East
12:00— 1:00—Aunt Fannie Sun. Dinner
12:30— 1:30—Kidoodlers Quartet, Song
12:45— 1:45—Vincente Gomez & Guitar
1:00— 2:00—Sunday Drivers Program
1:30— 2:30—Romance Melodies, Orch.
2:00— 3:00—The Rangers Serenades
2:30— 3:30—World Is Yours, Dramatic
3:00— 4:00—Marjon Talley, Song—to c
3:30— 4:30—Radio Newsreel Program
4:00— 5:00—Catholic Service — to cst
4:30— 5:30—A Tale of Today — basic
5:00— 6:00—Jack Benny, Mary & Cast
5:30— 6:30—Jerry Belcher's Neighbors
6:00— 7:00—Chas. McCarthy—also cst
7:00— 8:00—Merry Go Round—c to cst
7:30— 8:30—Album of Music—c to cst
8:00— 9:00—Phil Spitalny & Girls—to c
8:30— 9:30—U. of Chicago Roundtable
9:00—10:00—F. Henderson Orchestra
9:30—10:30—Press-Radio News Period —basic; Jack Benny—west repeat
9:35—10:35—Ray Kinney & Orchestra
10:00—11:00—Larry Clinton Orchestra
10:30—11:30—Louis Primo Orchestra

Cent. East.
12:00— 1:00—Walberg Brown's Strings
12:30— 1:30—Summer Session Musicale
1:00— 2:00—Everybody's Music Symph.
2:00— 3:00—The Castillians & Orches.
2:30— 3:30—Toronto CBC singers
3:00— 4:00—Kan. City Texas Rangers
3:30— 4:30—Guy Lombardo Orchest.—basic; Oliver Drake, Oddities—west
3:45— 4:45—Eddie House, Organ—w
4:00— 5:00—Joe Penner & Cast—to c
4:30— 5:30—Phil Cook and Almanac
5:00— 6:00—"Joan & Kermit" Serial
5:30— 6:30—Phil Baker and Bottle—basic; Weekend Potpourri—midw.
6:00— 7:00—Lud Gluskin's Orchestra
6:30— 7:30—Lewisohn Con. (1½ hrs.)
8:00— 9:00—Grand Central, Drama—basic; Chas. Paul, Organ—Others
8:30— 9:30—Headlines • Bylines—east; The Court of Missing Heirs—west
9:00—10:00—To Be Announced (30 m.)
9:30—10:30—Henry King's Orchestra
10:00—11:00—Frank Dailey Orchestra
10:30—11:30—Leighton Noble Orchestra
11:00—12:00—Dance Music—west only

NBC-WJZ (BLUE) NETWORK

BASIC — East: wjz wbz-wbza wbal wham kdka wgar wxyz wjtn wsyr wmal wfil waby webr wcky wspd wean wicc wleu; Midwest: wenr wls kwk koil wren wmt kso wowo wctn; South: wrtd wnbr krgv kfdm wrol kris wjbo wdsu waga wsgn kxyz; Mountain: klo kvod kgnf; Pacific: kgo ksfd kex kga keca kjr
NOTE: See WEAF-NBC for optional list of stations.

Cent. East.
12:00— 1:00—Magic Key of Radio—to c
1:00— 2:00—Rollini Trio and Baritone
1:15— 2:15—Three Cheers and Vocals
1:30— 2:30—To Be Announced (15 m.)
1:45— 2:45—Mischa Mischakoff, Violin
2:00— 3:00—Dr. Scherer and Vespers
2:30— 3:30—Carol Weymann in Songs
3:00— 4:00—"There Was a Woman"
3:30— 4:30—Songs and Jean Sablon
3:45— 4:45—Master Builder Program
4:00— 5:00—Musical Camera, Orches.
4:30— 5:30—Grenadier Guards Band
5:00— 6:00—Popular Classics Orches.
5:30— 6:30—Feg Murray, Nelson Orc.
6:00— 7:00—Spy at Large, Dramatic
6:30— 7:30—Songs We Remember, Or
7:00— 8:00—Tyrone Power Playhouse
7:30— 8:30—Walter Winchell Column
7:45— 8:45—Irene Rich & Her Dreams
8:00— 9:00—Norman Cloutier Presents
8:30— 9:30—Cheerio's Prog. — basic; Power's Playhouse—west repeat
9:00—10:00—Press-Radio News Period —basic; Walter Winchell—w rpt
9:05—10:05—Blue Barron Orch.—basic
9:15—10:15—Irene Rich — west repeat
9:30—10:30—Lou Breese & Orchestra
10:00—11:00—Harry Owens & Orches.
10:30—11:30—Ina Ray Hutton Orchestra

CBS-WABC NETWORK

BASIC — East: wabc wadc woko wcao weei wgr wkbw wkrc whk wjr wdrc wcau wjas wpro wfbl wjsv wgar; Midwest: wbbm wfbm kmbc kmox whas kfab krnt
EAST—wbns wpg whp whec worc cfrb ckac wibx wmas wesg wnbf wibz wkbn whio wkbl
DIXIE — wgst wsfa wbrc wqam wdod klra wrec wlac wwl wtoc krld ktrh ktsa waco koma wdbo wbt wdae wbig wdbj wwva wmbg wsjs wmbr wala ktul kgko wcoa wdnc wnox kwkh know wmmm wjno wchs wpar wmaz wcoc wrva
MIDWEST — wmbd wien wibw kfh wkbb wtaq wkbh wcco wsbt kscj wnax woc
MOUNT.—kvor klz koh ksl kgvo kfbb
COAST.—knx koin kol kfpy kvi ksfo koy

'Vivacious Lady' Has Noted Stars

Ginger Rogers And James Stewart Top Cast In Comedy At Paramount

CO-STARRING two of the screen's leading favorites, Ginger Rogers and James Stewart, "Vivacicus Lady" offers a brilliant and up-to-date romance to film-goers. It will play at the Paramount theater today.

The stormy love affair of a night-club entertainer and a studious young professor is the theme of this story, the action of which takes place in a sleepy little college town, in whose dignified atmosphere the heroine is astonished to find herself.

Stewart, as the young pedagogue, marries Miss Rogers, the entertainer, after a brief whirlwind courtship in New York City, and takes her back to Old Sharon. Fearing the stern tongue of his Puritanical father, who is also the president of the college, the boy hesitates to tell his family of the marriage.

Only Stewart's cousin, played by James Ellison, knows the truth, and he loyally tries to help out the couple. A series of complications, fostered by the determination of Stewart's boyhood sweetheart to marry the young man, and by Miss Rogers' growing impatience with her husband's lack of decision, make up the interlocking crises of the story, with many hilarious situations piling high the entertainment values of the picture.

The two stars have strongly colorful roles that give them notable opportunities to display their abilities, and they are given grand support by a hand-picked cast. Ellison is featured as Stewart's playboy cousin, and Charles Coburn and Beulah Bondi as Stewart's parents, Frances Mercer as the "other woman," Phyllis Kennedy as a bored housemaid and Grady Sutton as Stewart's laboratory assistant, all fill prominent roles.

The settings range from the glitter of a Broadway night club to the ivy-clad walls and sedate classrooms of the small-town college. And against these settings the conflict of modern romance with old-fashioned ideals is played in striking fashion. A sparkling modern ballad, "You'll Be Reminded of Me," is sung by Miss Rogers in the night-club sequence. It was written by George Jessel, Jack Meskill and Ted Shapiro.

George Stevens directed this Pandro S. Berman production for RKO Radio; it is based on the magazine story of the same name by I. A. R. Wylie.

VACATION BIBLE SCHOOL WILL CLOSE ON FRIDAY

The vacation Bible school which has been in session at the First Methodist church in West Monroe the past week had a total enrollment of more than 400 in the beginners, primary, junior and intermediate departments, as announced by Mrs. D. C. Metcalf, superintendent.

Miss Jane Smith is leader of the intermediate department; Mrs. C. K. Smith is leader of the junior department; Mrs. R. L. Mitchell heads the primary department, and Mrs. W. R. Younger superintends the work of the beginners. Mrs. Virginia Butler, WPA worker, has charge of recreation for the entire school.

Final exercises will be held Friday night, July 1.

About a quarter million sea-going passengers arrive at and depart from London in a year.

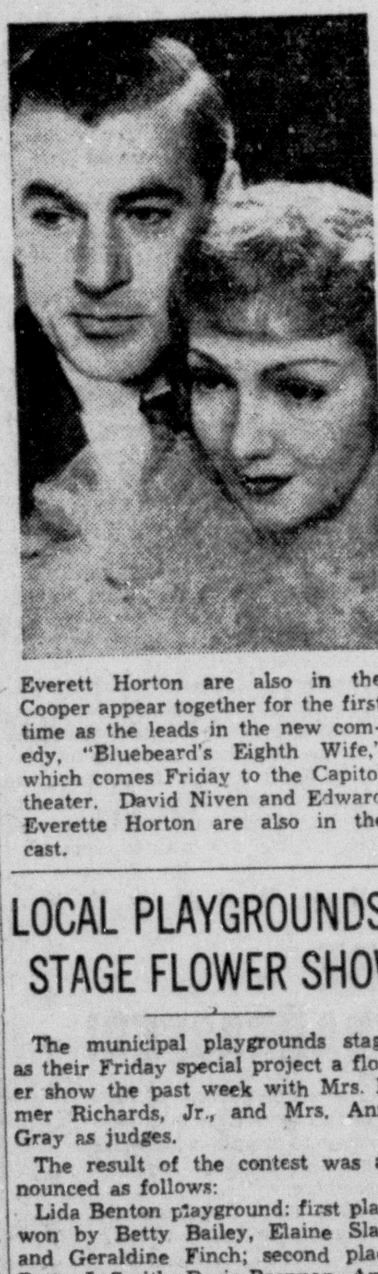

Everett Horton are also in the Cooper appear together for the first time as the leads in the new comedy, "Bluebeard's Eighth Wife," which comes Friday to the Capitol theater. David Niven and Edward Everette Horton are also in the cast.

LOCAL PLAYGROUNDS STAGE FLOWER SHOW

The municipal playgrounds staged as their Friday special project a flower show the past week with Mrs. Elmer Richards, Jr., and Mrs. Annie Gray as judges.

The result of the contest was announced as follows:

Lida Benton playground: first places won by Betty Bailey, Elaine Slavet and Geraldine Finch; second places, Betty J. Smith, Doris Brennan, Annie Cole, Betty Arethas and Barbara Cash.

Barkdull Faulk playground: first places, Marguerite Hill, Patsy Batton; second places, Mary Nell Travis, Alice Montgomery and Georgia May Stewart.

Georgia Tucker playground: first places, Betty Braswell, Marguerite Richards.

Sherrouse playground: first places, Harry and Flint Oliver, Gene Harrell, Dorothy Younse, Edward Brown; second places, Joe Love, Natalie Kalil, Edward Brown, Gene Harrell and Dorothy Younse.

TO OBSERVE FOURTH

FERRIDAY, La., June 25.—(Special)—Elaborate plans are being made for the annual Independence day celebration to be held July 3 and 4 on Horseshoe lake by the Gray-McCearley post 148 of the American Legion. The celebration will include public speaking, contests and other features and invitations have been extended by Post Commander P. H. Farmer to a number of prominent public officials, including Governor Richard W. Leche, Lieutenant-Governor Earl K. Long and State Senator James A. Noe to attend.

The Folies-Gergere in Paris was founded in 1869.

TRIO OF 'BREAKS' INSURES A CAREER

Because good things are supposed to come in threes, Marjorie Weaver was less surprised than gratified at the third big opportunity of her young life which occurred recently when she was graduated from the Twentieth Century-Fox stock school into an important film role. The attractive, pert young player was assigned a prominent place in the cast supporting Tyrone Power and Loretta Young in "Second Honeymoon," now at the Strand theater.

Tested in roles of lesser importance in several pictures, the beautiful Tennessee brunette is now regarded by studio executives as being ready for a sweep to stardom.

The first break in Marjorie's career occurred when she won a movie magazine contest and a trip to New York, which in turn led her to Hollywood. The second chance came when Darryl F. Zanuck, while viewing rushes of "This Is My Affair" several months ago, was impressed by a girl in a "bit" role.

FLYNN'S ANCESTRAL HOME IS NEWS TO HIS FATHER

Somehow a report got out of Hollywood that Errol Flynn, the movie star, was planning to build a home in Hollywood. Moreover, the Irish actor was supposed to be planning to make the residence a replica of his "ancestral castle" in Ireland.

The report, somewhat exaggerated, apparently reached his native Ireland for he received a letter the other day from his father reading:

"Dear Son: I see by the newspapers that you are planning to build a replica of your ancestral castle in Hollywood. I did not know you had an ancestral castle. Please tell me where it is so I can go and live in it."

Flynn, with Joan Blondell, is to be seen now at the Rialto theater, in a Warner Bros. comedy-drama called "The Perfect Specimen," which was directed by Michael Curtiz. The original story was written by Samuel Hopkins Adams, who also wrote the recent success, "It Happened One Night."

Lillian Gish went on the stage when she was five years old.

Nevada is the most sparsely settled state in the Union.

SEE IT WHILE YOU CAN!

This Picture Positively Will Not be Shown In Any Other Theater In This Vicinity

Last Times Ever to Enjoy

Walt Disney's Snow White and the Seven Dwarfs
In Multiplane TECHNICOLOR
Distributed by RKO-RADIO

—NOW SHOWING—
THROUGH MONDAY

Prices:
Before 6 P. M.—15c and 25c
After 6 P. M.—15c and 35c

SIEGLE THEATRE

WEST MONROE THEATERS

Phone 9222 STRAND		RIALTO Phone 9127	
Today	Tyrone Power Loretta Young in "Second Honeymoon"	Today	Errol Flynn Joan Blondell in "The Perfect Specimen"
Tuesday	All-Star Cast in "That's My Story"	Tuesday	Irene Hervey Robert Armstrong in "The Girl Said No"
Wednesday and Thursday	George Brent, Pat O'Brien Wayne Morris in 'SUBMARINE D-1'	Wednesday	Kent Taylor Irene Hervey in "The Lady Fights Back"
Friday	Annabella in "Dinner at the Ritz"	Thursday and Friday	Tom Tyler in "Cheyenne Rides Again"
Saturday	Buck Jones in "Law for Tombstone"	Saturday	John Wayne in "Adventure's End"

LAST DAY
To See One of the Best Pictures This Year!
Ginger Rogers—James Stewart in
"VIVACIOUS LADY"
—Also—
"Czechoslovakia On Parade"
Robt. Benchley "Music Made Simple"

Starts Tomorrow — Monday and Tuesday

THEY WERE FLASHY STAGE STARS
—LOOKING FOR A PLACE TO QUIT SHINING!

—Also—
The Dionnes in "Quintupland" Color Cartoon

AIR-CONDITIONED PARAMOUNT
25¢ til 6 P.M.—PHONE 1567

Wed.—Thurs.
Robt. Montgomery
"YELLOW

PILCHER'S SHOP IN NEW QUARTERS

Sanitary Operation, Courtesy And Comfort To Be Featured

Pilcher's tonsorial parlor which opens for business Tuesday in its new quarters at 104 North Second street, offers something new in the way of convenience for its customers by the installation of plug-in telephones at each of the five chairs in the shop.

Five years ago when J. O. Pilcher started in business for himself on DeSiard street, he led the way for other tonsorial parlors here by installing the first air conditioning plant in a Monroe barber shop. In his new quarters Mr. Pilcher again demonstrates his pioneering spirit and his desire to please clients by furnishing the convenience of a telephone at each chair, thus enabling the business man patronizing Pilcher's tonsorial parlor to be readily available from his home or his office while receiving the ministrations of the staff of capable and courteous barbers which are employed by Mr. Pilcher.

The new shop has been completely renovated and decorated and is equipped with soundproof walls. It will be equipped with an efficient air conditioning plant for the comfort of customers.

Mr. Pilcher has been in the barbering business for 15 years, and during that time has won many friends in Monroe. His shop is noted for its sanitary methods and spotless appearance and for the courtesy of its attendants.

Pilcher's tonsorial parlor is strictly sanitary and complies with all the requirements of the state board of health. It is also a strictly union shop.

In its new premises Pilcher's tonsorial parlor will be equipped with five chairs manned by a well trained personnel consisting of Mr. Pilcher, W. A. Newman, A. H. Morrison, C. L. Lindle and O. E. Wright, all of whom are capable artists and well known in the city.

"Pilcher's tonsorial parlor in its new quarters will continue to be operated as a 100 per cent sanitary shop designed to give convenient and courteous service to those who patronize it," Mr. Pilcher declared. "Every effort has been made to provide all conveniences for customers. The staff has been carefully selected and the paramount consideration of all connected with the business is to strive to please at all times by giving the best of service. All barbers employed at Pilcher's tonsorial parlor are union men and highly skilled with many years experience in the barbering trade. It is my ambition to make Pilcher's tonsorial parlor in its new home the most modern and popular shop of its kind in the city," he said.

A competent manicurist will be in attendance at Pilcher's tonsorial parlor as well as two efficient porters. The staff must observe the strictest rules of sanitation in handling all barbering implements and towels and are required to wear smocks at all times.

Barbering service in all its phases will be offered in the new shop where the same courtesy and efficiency for which Pilcher's tonsorial parlor has been noted for the past five years will be maintained.

LOCAL WOMAN'S SISTER EXPIRES

Mrs. Ellen Bryant Barnes, 77, sister of Mrs. Verna Barnes Randle, 502 South Riverfront, West Monroe, died suddenly while en route from her home in Crystal Springs, Miss., to San Antonio, Tex., where she was to spend a summer vacation with relatives, according to word received in Monroe.

News received here said that after Mrs. Barnes with other relatives had motored to Arp, near Longview, Tex., that she was seized with sudden illness and died there Friday, death being caused by a heart attack.

The body was taken overland to Crystal Springs, where the funeral will be held this afternoon at 3 o'clock, with interment there.

Mrs. Barnes leaves two sisters, Mrs. Randle, of West Monroe; Mrs. Callie Standifer, Crystal Springs, Miss., and the following sons: Henry Barnes and Newton Barnes, both of San Antonio, Tex.; Ernest Barnes, of Macon, Ga., and Carl Barnes, Crystal Springs, besides 10 grandchildren.

MRS. COLVERT'S BROTHER DIES IN MT. PLEASANT

Dean C. C. Colvert, of the Northeast Center of Louisiana State university, now acting as summer school instructor at Baton Rouge, spent a short time in Monroe Saturday morning, accompanied by his wife. His coming here at this time was in connection with the sudden death of Mrs. Colvert's youngest brother, Fred Melton, of Mount Pleasant, Tex., which occurred late Friday in that city.

Mr. Melton had been enjoying seemingly good health until seized with a fatal attack of heart disease Friday.

The funeral will be held in Mount Pleasant this afternoon at 3:30 p.m., with interment taking place there.

Immediately after the funeral, the Colverts will return to Baton Rouge, where they will remain until August 5, when summer school of Louisiana State university will close.

IN NEW HOME

Mr. and Mrs. Jim Burgess and family have just moved into their attractive new home on the Loop road. This is the model residence that was open for public inspection last Sunday when it was visited by a large number of persons.

:·: CHURCHES :·:

METHODIST PROTESTANT CHURCH
Stone Avenue And South Third Street
I. L. Yeager, Pastor

Regular services at 11 a.m. and 7:45 p.m. Sunday school and Christian Endeavor 9:45 a.m. and 7 p.m., respectively. Circle meetings Tuesday afternoon at 2:30. Mid-week prayer service Thursday evening at 7:45; Mrs. C. W. Martin will conduct the service. We invite you to worship with us.

"I do not know why oft 'round me
My hopes all shattered seem to be,
God's perfect plan I cannot see,
But some day I'll understand.

"Some day He'll make it plain to me,
Some day when I His face shall see;
Some day from tears I shall be free,
For some day I shall understand

"I can not tell the depth of love,
Which moves the Father's heart above;
My faith to test, my love to prove,
But some day I'll understand.

"Tho' trials come through passing days,
My life will still be filled with praise,
For God will lead through darkened ways,
And some day I'll understand."
—Sel.

FIRST CHURCH OF CHRIST, SCIENTIST
Corner Auburn Avenue And North Second Street

Sunday services 11 a.m. Sunday school 9:30 a.m., Wednesday evening testimony meetings 8 o'clock. Reading room, 709 Ouachita National Bank building, open daily, except Sunday and holidays, 11:30 a.m. to 4:30 p.m. The public is welcome to all services and the use of the reading room. "Christian Science" is the subject of the lesson-sermon in all Churches of Christ, Scientist, Sunday, June 26, 1938. Among the citations which comprise the lesson-sermon is the following from the Bible: "And he sent them to preach the kingdom of God, and to heal the sick. And they departed, and went through the towns, preaching the gospel, and healing everywhere." (Luke 9). The lesson-sermon also includes the following passage from the Christian Science textbook, "Science and Health With Key to the Scriptures," by Mary Baker Eddy: "In divine Science, where prayers are mental, all may avail themselves of God as 'a very present help in trouble.'" (p. 12).

FIRST PRESBYTERIAN CHURCH
Grammont At Catalpa
Ernest Holloway, Pastor

The attendances at all services of the church are most pleasing. With your prayers and loyalty, the summer records will be broken. For the sake of the Christ who loved us and gave Himself for us, will you labor with us to this end that when September first arrives we will be able to announce from the pulpit that all departments have surpassed their fondest expectations? "If ye love me, keep my commandments." It is most certainly His will that His people be steadfast, faithful and church conscious.

Realizing that all of us become weary in routine, it is our purpose to speak at the morning hour to the factors which will give us the grace, the courage and the zeal required to live a full life. Will you hear us? If interested in the Biblical background of this message, read Genesis 3 and Galatians 6, thinking especially about Genesis 3:19 and Galatians 6:9.

As Christian men and women we are compelled to guard our minds. A man's thoughts determine his character. What is the suggestion of Paul as it pertains to the things we are to think about? Our Sunday evening message deals with the things we are to reflect upon.

Attend the Sabbath school today. You will not only swell the number present; you will be under the inspiration of God's Word as it is taught.

Prospective Presbyterians, why not meet with the session today that you may be enrolled? The elders gather each Sabbath at the following hours—10:45 a.m.; 12:02 p.m.; and 8:46 p.m.

FIRST CHRISTIAN CHURCH
R. T. Watson, Minister
M. G. Moore, Church School Superintendent
Mrs. P. J. Newman, Choir Director

Church school at 9:45 a.m. Worship service at 10:50 a.m. Special music. Sermon topic, "He Went a Little Farther." Lord's supper observed every Sunday. Evening service at 7:45 p.m. The junior choir will provide the music. Another chalk illustration of a hymn will be drawn during the service. The annual meeting of the congregation and election of church and church school officers, Wednesday at 7:45 p.m. Choir practice Friday at 7:45 p.m.

TRINITY LUTHERAN CHURCH
Harrison And D'Arbonne Streets
Sherrouse Addition
Vernon C. Grosse, Pastor

Sunday school and Bible class at 9:45 a.m. Church service, 10:45 a.m. The sermon will be preached by the president of the southern district, the Rev. M. Holls of New Orleans. We invite every one to worship with us and urge especially that all members be in church to hear this speaker.

FIRST METHODIST CHURCH
West Monroe
C. Harlos Smith, Pastor-Evangelist

Vacation time is a wonderful period of the year when so many happy people are privileged to lay aside certain responsibilities and travel to strange and wonderful places and learn many things which prove to be of inestimable value to them in life. Sunday is the day Almighty God set aside for all humanity to lay aside material cares and come to the house of prayer for a time of refreshing and inspiration. Such time is a vacation from the cares of the material world. We invite you to attend our Sunday school, which meets at 9:45 a.m. every Sunday, with Mr. R. M. McClendon as the efficient superintendent. Preaching services at 11 a.m. and 8 p.m. If you attend one time, you will come often. Music under the direction of Mr. G. C. Williams.

FIRST BAPTIST CHURCH
West Monroe
E. E. Huntsberry, Pastor
Dallas Goss, Choir Director
Erma Moore, Educational Director

Sunday school begins at 9:45 a.m., J. F. Jones, superintendent. Morning worship is at 10:50 o'clock. The pastor's subject will be "The Loyal Church." B. T. U. and Brotherhood will meet at 7 p.m. and the evening worship will be at 8 o'clock. The subject for the evening will be "The Serving Church." Intermediate G. A.'s will meet at the church 5 p.m. The W. M. S. will meet in circles Tuesday at 3 p.m. as follows: No. 1, with Mrs. Goodlett; No. 2, with Mrs. Stewart, No. 3 will have a picnic at 10 o'clock a.m.; No. 4, with Mrs. Huntsberry; No. 5, with Mrs. Mercer; No. 6, with Mrs. H. F. Burdeaux; No. 7, with Mrs. Maus; No. 8, with Mrs. Tucker. Worker's council Wednesday 7 p.m. Prayer meeting 7:45 p.m. Music study course 8:15. Sunbeams will meet Friday at 4 p.m.

FIRST BAPTIST CHURCH
L. T. Hastings, Pastor
St. John And Grammont Streets
D. C. Black, Director Of Education And Music

Beginning with Sunday, all services, including the opening exercises of the adult department, will be held on the second floor of the new building. Prayer meeting was held there last Wednesday night and many remarked how cool and pleasant it is out there. Three of the adult classes are planning to have their classes on that floor and another will go to the third floor. "The Second Lesson on the Cross" will be the pastor's subject Sunday morning, the second of a series of four sermons on the cross. The choir will sing special numbers morning and night. We need more folks in the choir since we will have an enlarged space. If you know of anyone who sings and their life is consecrated, turn in the name to the pastor or Mr. Black. "Believe It Or Not" will be the pastor's subject for the evening sermon. The B. T. U. and Brotherhood will meet at 6:30. The Northeast Louisiana Baptist encampment, of which our pastor is president, begins Tuesday morning at 6:30. We are expecting a large number of our folks to go for the entire time, and many others will spend the week-end there. It will be in session 10 days.

FIRST METHODIST CHURCH
"The Church With The Lighted Steeple"
Jackson At Wood Street
Walter C. Scott, Minister

"The church is a gift to this generation by the religious pioneers of the past. It is a noble reflection of their faith in God and in us. Shall we use it as a spiritual house, or shun it as a tomb of mistaken ideals?" That this church may be a house of prayer for all peoples that love the Lord Christ and desire to learn of Him who is the Way, the Truth and the Life, we bid you welcome to the work and worship of this congregation. The sermon subject for the morning service is "Study," and at the evening hour "Vessels." We are trying to make the church as cool and comfortable as possible and hope you will not let the warm weather keep you away. Of interest to the adult membership of the church is the camp for adults to be held at Camp Ki-Ro-Li July 11-14. Superintendents of adult work, teachers of Bible classes, all members of adult classes and any persons over 24 years of age or any who have assumed adult responsibilities are eligible for registration. A most interesting schedule has been planned, with Dr. Leo Rippy of Nashville, Tenn., representing the general board, to discuss "Adult Work in the Church." Rev. W. C. Scott will teach a course in Bible centering on the book of Acts. Dr. D. A. Hill will direct the recreation and Rev. Virgil D. Morris will be the camp director. The cost of the camp will be $1 registration fee and $4 room and board. Plan now to enroll for a week of camp life, full of worship, inspiration and recreation. For further information call the church office.

GRACE CHURCH
Fourth And Glenmar Streets
Edward Farren Hayward, Rector

Services for the second Sunday after Trinity are as follows: The Holy Eucharist at 7:30 a.m. Primary department of the school church at 9:30 a.m. The junior and senior departments of the church school have recessed until late in September. Morning prayer and sermon at 9:30 a.m. Please note change in hour of midday service, from 10:45 a.m. to 9:30 a.m. Wednesday is Feast of St. Peter, apostle and martyr. The Holy Eucharist will be celebrated at 7:30 a.m., and the weekly requiem on Friday at 7:30 a.m. These are the only services during the week. "The steadfast fear and love of God" are all we need to be anxious about. Let us insure this, and God will do the rest. We shall be under the protection of His good providence, and all things shall work together in our behalf. The epistle teaches us the love of God, and how it ought to operate in making us love our fellowmen. The Holy Gospel persuades us to be in earnest in accepting the call of God to the Great Supper which divine love has prepared. The excuses of men, as related in gospel story, are detailed and rebuked. The church is open daily from 7:30 a.m. until 5:30 p.m. Come in, rest, pray, meditate, give thanks.

GORDON AVENUE METHODIST
J. M. Alford, Pastor

Every department of the Gordon Avenue Methodist church is functioning in a fine way. All the goals were reached at the district conference for the first half of the conference year's work, and a good start has been made in the second half. The congregations at the regular services and the attendance of the Sunday school hold up remarkably well during the hot summer weather. The Sunday school was one hundred last Sunday even if several families of our regular workers were absent because of illness and being out of town. It is expected that today will be another record day for our work. The church school exercises will open at 9:45 a.m. and the pastor will deliver a discourse at 11 a.m. on the subject: "Impression and Expression." The theme at the evening hour, 7:45, will be "Fatal Mistakes." The two Epworth Leagues will render their usual programs at 7 o'clock. The young people of the church will render a quartet at the evening service. The church board of Christian education, of which Mrs. Ira Pettit is president, met last Wednesday evening and transacted important business. Among other things was the confirmation of Eugene Crowell as superintendent of the adult department, who takes the place of G. W. Jones, deceased. All are cordially invited to come and worship with us. The pastor will preach at Bosco, La., at 9 o'clock Sunday morning at which time all members and friends of that community are expected to be present.

ASSEMBLY OF GOD
West Monroe
E. L. Tanner, Pastor

The pastor will occupy the pulpit at both services Sunday at 11 a.m. and 7:45 p.m. Sunday school will meet at 9:45 a.m., D. O. McDaniel, superintendent. Christ Ambassador class will meet at 6:45 p.m. Services during the week are Tuesday and Thursday nights. We rejoice to see the wonderful interest manifested in all our services and Sunday school and we extend a most cordial welcome to every one who does not attend other church services.

CENTRAL BAPTIST CHURCH
3400 Lee Avenue
D. D. Cantrell, Pastor

The revival goes on. The seating capacity of the church is taxed. Souls are being saved and many reclaimed for God. People who live in this district should have great concern for the community in which they live and rear their families. Are you concerned about the welfare of your family and friends? This is a call for volunteers to all who occupy such relationships. Rev. Alfred L. New is distinguishing himself here as a great gospel preacher. The morning service will be dedicated to the young people. The subject for the hour is "Heroes and Zeroes of Central Baptist Church." A great mass meeting for men is called for 3 p.m. All men are invited to be present for one hour of good numbers of special music and a message from the evangelist, whose subject will be taken from I Samuel 10:26. The Sunday school will meet promptly at 9:45 a.m. The B. T. U. and Brotherhood meeting will be held at 6:45 p.m. The evening hour of worship is 7:30 p.m. "The Most Important Question" will be the subject. The meeting is characterized by great gospel singing. C. Dale Cobb is doing a fine part in leading and training the choir. Since the new song books have arrived we are having wonderful response from the congregation in singing. Come and add your voice to this band of singing people.

CALVARY BAPTIST CHURCH
812 Mississippi Street
I. J. Brooks, Pastor

Let all the Sunday school officers and teachers be in their places on time to avoid a late start, and thus shorten the lesson period. The pastor is delivering a series of sermons taken from "The Sermon on the Mount" in fifth chapter of Matthew. Today's messages are as follows: "A Good Appetite," (Matt. 5:6) and "The Merciful" (Matt. 5:7).

The pastor is also givin a series of messages at the mid-week prayer services on the Lord's Prayer. This Wednesday at 8 p.m. the subject will be "Give us this day our daily bread." The general public is invited to all our services.

CHURCH OF CHRIST
South Second And Apple Streets
J. P. Lowery, Minister

Bible study 9:45 a.m. Preaching, 11 a.m. and 7:45 p.m. Women's Bible study class Tuesday 3 p.m. Prayer and song service Wednesday at 7:45 p.m. "Blessed is the man that walketh not in the counsel of the ungodly, nor standeth in the way of sinners, nor sitteth in the seat of the scornful. But his delight is in the law of the Lord, and in His law doth he meditate day and night."

"Worship with that friendly church."

WEST CARROLL GIRLS TO ATTEND CONVENTION AT PITTSBURGH THIS WEEK

OAK GROVE, La., June 25—(Special)—Four delegates representing the West Carroll Parish Junior Homemakers [illegible] to leave here tonight for Pittsburgh, Pa., to attend the American Home Economics association's convention from June 28—July 1.

Miss Eleanor Long will represent the Oak Grove High school unit of the [illegible] and West Carroll parish at large. Miss [illegible] Mae McIntosh and Miss Helen [illegible] will represent the Pioneer and [illegible] units respectively.

The girls will be accompanied by Miss [illegible], Oak Grove home economics teacher, who will serve as alternate counsellor in place of Miss [illegible], state supervisor.

Miss Long will appear on the national program on which she will take part in panel discussions, her subject being "Financing Student Clubs." Miss McIntosh will give a musical number on the recreational program.

DENTAL OFFICE IN CLARKS

CLARKS, La., June 25 (Special)—Dr. [illegible] Hill, dentist of Columbia, has opened an office in Clarks, at Hotel White for the convenience of residents in Clarks, where no dentist had practiced heretofore in the community. Dr. Hill will also maintain his office in Columbia.

Relax in our AIR CONDITIONED SHOP

PILCHER'S

Relax in our AIR CONDITIONED SHOP

CONGRATULATIONS

The materials that went into the construction of the beautiful new

PILCHER'S BARBER SHOP
104 North Second St.

Were purchased from us. See us for the newest in building materials and remodeling ideas.

Slagle-Johnson Lumber Co.
Johns-Manville Dealers

AIR-CONDITIONED BARBER SHOP

Formal Opening in our new home
TUESDAY, JUNE 28
104 North Second

CONGRATULATIONS TO PILCHER'S AIR-CONDITIONED TONSORIAL PARLOR

MONROE'S FINEST

We are proud to have you as a tenant.

MRS. M. B. AMMAN

Congratulations to PILCHER'S
An Up-to-Date Shop
T. A. Hendry
Contractor
210 Eagle Street

Congratulations to PILCHER'S BARBER SHOP
Bruno's Electric Shoe Shop
106 North Second

Monroe's Most Modern Tonsorial Parlor

WE SOLICIT YOUR PATRONAGE FOR THESE REASONS:

- For Your Safety—We Operate a 100% Sanitary Shop
- For Your Convenience—We Have a Plug-in Telephone at Each Chair
- For Your Comfort—Our Shop is Air-Conditioned
- For Your Personal Groom—We Have the Most Skillful Artists

—WE STRIVE TO PLEASE—

CONGRATULATIONS

We are proud to congratulate Mr. Pilcher on the opening of his modern air-conditioned Tonsorial Parlor.

PILCHER'S BEAUTY SHOP
110 Catalpa Street

CONGRATULATIONS TO
Pilcher's Air-Conditioned Barber Shop
LANHAM ELECTRIC CO.
110 Jackson Street Phone 3488

Congratulations
We did the plumbing in the beautiful new Pilcher Barber Shop. Call us for estimates—day or night.
E. J. BeDoit
Plumbing Contractor
Phone 4125

It's Always Cool At
PILCHER'S

PILCHER'S SHOP IN NEW QUARTERS

Sanitary Operation, Courtesy And Comfort To Be Featured

Pilcher's tonsorial parlor which opens for business Tuesday in its new quarters at 104 North Second street, offers something new in the way of convenience for its customers by the installation of plug-in telephones at each of the five chairs in the shop.

Five years ago when J. O. Pilcher started in business for himself on De-Siard street, he led the way for other tonsorial parlors here by installing the first air conditioning plant in a Monroe barber shop. In his new quarters Mr. Pilcher again demonstrates his pioneering spirit and his desire to please clients by furnishing the convenience of a telephone at each chair, thus enabling the business man patronizing Pilcher's tonsorial parlor to be readily available from his home or his office while receiving the ministrations of the staff of capable and courteous barbers which are employed by Mr. Pilcher.

The new shop has been completely renovated and decorated and is equipped with soundproof walls. It will be equipped with an efficient air conditioning plant for the comfort of customers.

Mr. Pilcher has been in the barbering business for 15 years, and during that time has won many friends in Monroe. His shop is noted for its sanitary methods and spotless appearance and for the courtesy of its attendants.

Pilcher's tonsorial parlor is strictly sanitary and complies with all the requirements of the state board of health. It is also a strictly union shop.

In its new premises Pilcher's tonsorial parlor will be equipped with five chairs manned by a well trained personnel consisting of Mr. Pilcher, W. A. Newman, A. H. Morrison, C. L. Lindle and O. E. Wright, all of whom are capable artists and well known in the city.

"Pilcher's tonsorial parlor in its new quarters will continue to be operated as a 100 per cent sanitary shop designed to give convenient and courteous service to those who patronize it," Mr. Pilcher declared. "Every effort has been made to provide all conveniences for customers. The staff has been carefully selected and the paramount consideration of all connected with the business is to strive to please at all times by giving the best of service. All barbers employed at Pilcher's tonsorial parlor are union men and highly skilled with many years experience in the barbering trade. It is my ambition to make Pilcher's tonsorial parlor in its new home the most modern and popular shop of its kind in the city," he said.

A competent manicurist will be in attendance at Pilcher's tonsorial parlor as well as two efficient porters. The staff must observe the strictest rules of sanitation in handling all barbering implements and towels and are required to wear smocks at all times.

Barbering service in all its phases will be offered in the new shop where the same courtesy and efficiency for which Pilcher's tonsorial parlor has been noted for the past five years will be maintained.

LOCAL WOMAN'S SISTER EXPIRES

Mrs. Ellen Bryant Barnes, 77, sister of Mrs. Verna Barnes Randle, 502 South Riverfront, West Monroe, died suddenly while en route from her home in Crystal Springs, Miss., to San Antonio, Tex., where she was to spend a summer vacation with relatives, according to word received in Monroe.

News received here said that after Mrs. Barnes with other relatives had motored to Arp, near Longview, Tex., that she was seized with sudden illness and died there Friday, death being caused by a heart attack.

The body was taken overland to Crystal Springs, where the funeral will be held this afternoon at 3 o'clock, with interment there.

Mrs. Barnes leaves two sisters, Mrs. Randle, of West Monroe; Mrs. Callie Standifer, Crystal Springs, Miss., and the following sons: Henry Barnes and Newton Barnes, both of San Antonio, Tex.; Ernest Barnes, of Macon, Ga., and Carl Barnes, Crystal Springs, besides 10 grandchildren.

MRS. COLVERT'S BROTHER DIES IN MT. PLEASANT

Dean C. C. Colvert, of the Northeast Center of Louisiana State university, now acting as summer school instructor at Baton Rouge, spent a short time in Monroe Saturday morning, accompanied by his wife. His coming here at this time was in connection with the sudden death of Mrs. Colvert's youngest brother, Fred Melton, of Mount Pleasant, Tex., which occurred late Friday in that city.

Mr. Melton had been enjoying seemingly good health until seized with a fatal attack of heart disease Friday.

The funeral will be held in Mount Pleasant this afternoon at 3:30 p.m., with interment taking place there.

Immediately after the funeral, the Colverts will return to Baton Rouge, where they will remain until August 5, when summer school of Louisiana State university will close.

IN NEW HOME

Mr. and Mrs. Jim Burgess and family have just moved into their attractive new home on the Loop road. This is the model residence that was open for public inspection last Sunday when it was visited by a large number of persons.

:-: CHURCHES :-:

METHODIST PROTESTANT CHURCH
Stone Avenue And South Third Street
I. L. Yeager, Pastor

Regular services at 11 a.m. and 7:45 p.m. Sunday school and Christian Endeavor 9:45 a.m. and 7 p.m., respectively. Circle meetings Tuesday afternoon at 2:30. Mid-week prayer service Thursday evening at 7:45; Mrs. C. W. Martin will conduct the service. We invite you to worship with us.

"I do not know why oft 'round me
My hopes all shattered seem to be;
God's perfect plan I cannot see,
But some day I'll understand.

"Some day He'll make it plain to me,
Some day when I His face shall see;
Some day from tears I shall be free,
For some day I shall understand.

"I can not tell the depth of love,
Which moves the Father's heart above;
My faith to test, my love to prove,
But some day I'll understand.

"Tho' trials come through passing days,
My life will still be filled with praise,
For God will lead through darkened ways,
And some day I'll understand."
—Sel.

FIRST CHURCH OF CHRIST, SCIENTIST
Corner Auburn Avenue And North Second Street

Sunday services 11 a.m., Sunday school 9:30 a.m., Wednesday evening testimony meetings 8 o'clock. Reading room, 709 Ouachita National Bank building, open daily, except Sunday and holidays, 11:30 a.m. to 4:30 p.m. The public is welcome to all services and the use of the reading room. "Christian Science" is the subject of the lesson-sermon in all Churches of Christ, Scientist, Sunday, June 26, 1938. Among the citations which comprise the lesson-sermon is the following from the Bible: "And he sent them to preach the kingdom of God, and to heal the sick. And they departed, and went through the towns, preaching the gospel, and healing everywhere." (Luke 9). The lesson-sermon also includes the following passage from the Christian Science textbook, "Science and Health With Key to the Scriptures," by Mary Baker Eddy: "In divine Science, where prayers are mental, all may avail themselves of God as 'a very present help in trouble.'" (p. 12).

FIRST PRESBYTERIAN CHURCH
Grammont At Catalpa
Ernest Holloway, Pastor

The attendances at all services of the church are most pleasing. With your prayers and loyalty, the summer records will be broken. For the sake of the Christ who loved us and gave Himself for us, will you labor with us to this end that when September first arrives we will be able to announce from the pulpit that all departments have surpassed their fondest expectations? "If ye love me, keep my commandments." It is most certainly His will that His people be steadfast, faithful and church conscious.

Realizing that all of us become weary in routine, it is our purpose to speak at the morning hour to the factors which will give us the grace, the courage and the zeal required to live a full life. Will you hear us? If interested in the Biblical background of this message, read Genesis 3 and Galatians 6, thinking especially about Genesis 3:19 and Galatians 6:9.

As Christian men and women we are compelled to guard our minds. A man's thoughts determine his character. What is the suggestion of Paul as it pertains to the things we are to think about? Our Sunday evening message deals with the things we are to reflect upon.

Attend the Sabbath school today. You will not only swell the number present; you will be under the inspiration of God's Word as it is taught.

Prospective Presbyterians, why not meet with the session today that you may be enrolled? The elders gather each Sabbath at the following hours —10:45 a.m.; 12:02 p.m.; and 8:46 p.m.

FIRST CHRISTIAN CHURCH
R. T. Watson, Minister
M. G. Moore, Church School Superintendent
Mrs. P. J. Newman, Choir Director

Church school at 9:45 a.m. Worship service at 10:50 a.m. Special music. Sermon topic, "He Went a Little Farther." Lord's supper observed every Sunday. Evening service at 7:45 p.m. The junior choir will provide the music. Another chalk illustration of a hymn will be drawn during the service. The annual meeting of the congregation and election of church and church school officers, Wednesday at 7:45 p.m. Choir practice Friday at 7:45 p.m.

TRINITY LUTHERAN CHURCH
Harrison And D'Arbonne Streets
Sherrouse Addition
Vernon C. Grosse, Pastor

Sunday school and Bible class at 9:45 a.m. Church service : 10:45 a.m. The sermon will be preached by the president of the southern district, the Rev. M. Holls of New Orleans. We invite every one to worship with us and urge especially that all members be in church to hear this speaker.

FIRST METHODIST CHURCH
West Monroe
C. Karlos Smith, Pastor-Evangelist

Vacation time is a wonderful period of the year when so many happy people are privileged to lay aside certain responsibilities and travel to strange and wonderful places and learn many things which prove to be of inestimable value to them in life. Sunday is the day Almighty God set aside for all humanity to lay aside material cares and come to the house of prayer for a time of refreshing and inspiration. Such time is a vacation from the cares of the material world. We invite you to attend our Sunday school, which meets at 9:45 a.m. every Sunday, with Mr. R. M. McClendon as the efficient superintendent. Preaching services at 11 a.m. and 8 p.m. If you attend one time, you will come often. Music under the direction of Mr. G. C. Williams.

FIRST BAPTIST CHURCH
West Monroe
E. E. Huntsberry, Pastor
Dallas Goss, Choir Director
Erma Moore, Educational Director

Sunday school begins at 9:45 a.m., J. F. Jones, superintendent. Morning worship is at 10:50 o'clock. The pastor's subject will be "The Loyal Church." B. T. U. and Brotherhood will meet at 7 p.m. and the evening worship will be at 8 o'clock. The subject for the evening will be "The Serving Church." Intermediate G. A.'s will meet at the church 5 p.m. The W. M. S. will meet in circles Tuesday at 3 p.m. as follows: No. 1, with Mrs. Goodlett; No. 2, with Mrs. Stewart; No. 3 will have a picnic at 10 o'clock a.m.; No. 4, with Mrs. Huntsberry; No. 5, with Mrs. Mercer; No. 6, with Mrs. H. F. Burdeaux; No. 7, with Mrs. Maus; No. 8, with Mrs. Tucker. Worker's council Wednesday 7 p.m. Prayer meeting 7:45 p.m. Music study course 8:15. Sunbeams will meet Friday at 4 p.m.

FIRST BAPTIST CHURCH
L. T. Hastings, Pastor
St. John And Grammont Streets
D. C. Black, Director Of Education And Music

Beginning with Sunday, all services, including the opening exercises of the adult department, will be held on the second floor of the new building. Prayer meeting was held there last Wednesday night and many remarked how cool and pleasant it is out there. Three of the adult classes are planning to have their classes on that floor and another will go to the third floor. "The Second Lesson on the Cross" will be the pastor's subject Sunday morning, the second of a series of four sermons on the cross. The choir will sing special numbers morning and night. We need more folks in the choir since we will have an enlarged space. If you know of anyone who sings and their life is consecrated, turn in the name to the pastor or Mr. Black. "Believe It Or Not" will be the pastor's subject for the evening sermon. The B. T. U. and Brotherhood will meet at 6:30. The Northeast Louisiana Baptist encampment, of which our pastor is president, begins Tuesday morning at 6:30. We are expecting a large number of our folks to go for the entire time, and many others will spend the week-end there. It will be in session 10 days.

FIRST METHODIST CHURCH
"The Church With The Lighted Steeple"
Jackson At Wood Street
Walter C. Scott, Minister

"The church is a gift to this generation by the religious pioneers of the past. It is a noble reflection of their faith in God and in us. Shall we use it as a spiritual house, or shun it as a tomb of mistaken ideals?" That this church may be a house of prayer for all peoples that love the Lord Christ and desire to learn of Him who is the Way, the Truth and the Life, we bid you welcome to the work and worship of this congregation. The sermon subject for the morning service is "Study," and at the evening hour "Vessels." We are trying to make the church as cool and comfortable as possible and hope you will not let the warm weather keep you away. Of interest to the adult membership of the church is the camp for adults to be held at Camp Ki-Ro-Li July 11-14. Superintendents of adult work, teachers of Bible classes, all members of adult classes and any persons over 24 years of age or any who have assumed adult responsibilities are eligible for registration. A most interesting schedule has been planned, with Dr. Leo Rippy of Nashville, Tenn., representing the general board, to discuss "Adult Work in the Church." Rev. W. C. Scott will teach a course in Bible centering on the book of Acts. Dr. D. A. Hill will direct the recreation and Rev. Virgil D. Morris will be the camp director. The cost of the camp will be $1 registration fee and $4 room and board. Plan now to enroll for a week of camp life, full of worship, inspiration and recreation. For further information call the church office.

GRACE CHURCH
Fourth And Glenmar Streets
Edward Farren Hayward, Rector

Services for the second Sunday after Trinity are as follows: The Holy Eucharist at 7:30 a.m. Primary department of the school church at 9:30 a.m. The junior and senior departments of the church school have recessed until late in September. Morning prayer and sermon at 9:30 a.m. Please note change in hour of midday service, from 10:45 a.m. to 9:30 a.m. Wednesday is Feast of St. Peter, apostle and martyr. The Holy Eucharist will be celebrated at 7:30 a.m., and the weekly requiem on Friday at 7:30 a.m. These are the only services during the week. "The steadfast fear and love of God" are all we need to be anxious about. Let us insure this, and God will do the rest. We shall be under the protection of His good providence, and all things shall work together in our behalf. The epistle teaches us the love of God, and how it ought to operate in making us love our fellowmen. The Holy Gospel persuades us to be in earnest in accepting the call of God to the Great Supper which divine love has prepared. The excuses of men, as related in gospel story, are detailed and rebuked. The church is open daily from 7:30 a.m. until 5:30 p.m. Come in, rest, pray, meditate, give thanks.

GORDON AVENUE METHODIST
J. M. Alford, Pastor

Every department of the Gordon Avenue Methodist church is functioning in a fine way. All the goals were reached at the district conference for the first half of the conference year's work; and a good start has been made in the second half. The congregations at the regular services and the attendance of the Sunday school hold up remarkably well during the hot summer weather. The Sunday school was one hundred last Sunday even if several families of our regular workers were absent because of illness and being out of town. It is expected that today will be another record day for our work. The church school exercises will open at 9:45 a. m. and the pastor will deliver a discourse at 11 a. m. on the subject: "Impression and Expression." The theme at the evening hour, 7:45, will be "Fatal Mistakes." The two Epworth Leagues will render their usual programs at 7 o'clock. The young people of the church will render a quartet at the evening service. The church board of Christian education, of which Mrs. Ira Pettitt is president, met last Wednesday evening and transacted important business. Among other things was the confirmation of Eugene Crowell as superintendent of the adult department, who takes the place of G. W. Jones, deceased. All are cordially invited to come and worship with us. The pastor will preach at Bosco, La., at 9 o'clock Sunday morning at which time all members and friends of that community are expected to be present.

ASSEMBLY OF GOD
West Monroe
E. L. Tanner, Pastor

The pastor will occupy the pulpit at both services Sunday at 11 a.m. and 7:45 p.m. Sunday school will meet at 9:45 a.m., D. O. McDaniel, superintendent. Christ Ambassador class will meet at 6:45 p.m. Services during the week are Tuesday and Thursday nights. We rejoice to see the wonderful interest manifested in all our services and Sunday school and we extend a most cordial welcome to every one who does not attend other church services.

CENTRAL BAPTIST CHURCH
3400 Lee Avenue
D. D. Cantrell, Pastor

The revival goes on. The seating capacity of the church is taxed. Souls are being saved and many reclaimed for God. People who live in this district should have great concern for the community in which they live and rear their families. Are you concerned about the welfare of your family and friends? This is a call for volunteers to all who occupy such relationships. Rev. Alfred L. New is distinguishing himself here as a great gospel preacher. The morning service will be dedicated to the young people. The subject for the hour is "Heroes and Zeroes of Central Baptist Church." A great mass meeting for men is called for 3 p.m. All men are invited to be present for one hour of good numbers of special music and a message from the evangelist, whose subject will be taken from 1 Samuel 10:26. The Sunday school will meet promptly at 9:45 a.m. The B. T. U. and Brotherhood meeting will be held at 6:45 p.m. The evening hour of worship is 7:30 p.m. "The Most Important Question" will be the subject. The meeting is characterized by great gospel singing. C. Dale Cobb is doing a fine part in leading and training the choir. Since the new song books have arrived we are having wonderful response from the congregation in singing. Come and add your voice to this band of singing people.

CALVARY BAPTIST CHURCH
812 Mississippi Street
I. J. Brooks, Pastor

Let all the Sunday school officers and teachers be in their places on time to avoid a late start, and thus shorten the lesson period. The pastor is delivering a series of sermons taken from "The Sermon on the Mount" in fifth chapter of Matthew. Today's messages are as follows: "A Good Appetite," (Matt. 5:6) and "The Merciful," (Matt. 5:7).

The pastor is also givin a series of messages at the mid-week prayer services on the Lord's Prawer. This Wednesday at 8 p.m. the subject will be "Give us this day our daily bread." The general public is invited to all our services.

CHURCH OF CHRIST
South Second And Apple Streets
J. P. Lowery, Minister

Bible study, 10:45 a. m. Preaching, 11 a. m. and 7:45 p. m. Women's Bible study class, Tuesday, 3 p. m. Prayer and song service, Wednesday at 7:45 p. m. "Blessed is the man that walketh not on the counsel of the ungodly, nor standeth in the way of sinners, nor sitteth in the seat of the scornful. But his delight is in the law of the Lord, and in His law doth he meditate day and night."

"Worship with that friendly church."

WEST CARROLL GIRLS TO ATTEND CONVENTION AT PITTSBURGH THIS WEEK

OAK GROVE, La., June 25.—(Special)—Four delegates representing the West Carroll Parish Junior Homemakers club were to leave here tonight for Pittsburgh, Pa., to attend the American Home Economics association's convention from June 28—July 1.

Miss Eleanor Long will represent the Oak Grove High school unit of the club and West Carroll parish at large. Miss Carrie Mae McIntosh and Miss Helen Sellers will represent the Pioneer and Forest units, respectively.

The girls will be accompanied by Miss Eleanor Maxwell, Oak Grove home economics teacher who will serve as alternate, counsellor in place of Miss Clyde Mobley, state supervisor.

Miss Long will appear on the national program in which she will take part in panel discussions, her subject being "Financing Student Clubs." Miss McIntosh will give a musical number on the recreational program.

DENTAL OFFICE IN CLARKS

CLARKS, La., June 25.—(Special)—Dr. Doyless Hill, dentist of Columbia, has opened an office in Clarks, at Hotel White, for the convenience of residents in Clarks, where no dentist had practiced heretofore in the community. Dr. Hill will also maintain his office in Columbia.

Relax in our AIR CONDITIONED SHOP

PILCHER'S

Relax in our AIR CONDITIONED SHOP

AIR-CONDITIONED BARBER SHOP

Formal Opening in our new home
TUESDAY, JUNE 28
104 North Second

Monroe's Most Mo[illegible]rn Tonsorial Parlor

WE SOLICIT YOUR PATRONAGE FOR THESE REASONS:

- For Your Safety—We Operate a 100% Sanitary Shop
- For Your Convenience—We Have a Plug-in Telephone at Each Chair
- For Your Comfort—Our Shop is Air-Conditioned
- For Your Personal Groom—We Have the Most Skillful Artists

— WE STRIVE TO PLEASE —

CONGRATULATIONS

The materials that went into the construction of the beautiful new

PILCHER'S BARBER SHOP
104 North Second St.

Were purchased from us. See us for the newest in building materials and remodeling ideas.

Slagle-Johnson Lumber Co.
Johns-Manville Dealers

Congratulations to PILCHER'S
An Up-to-Date Shop
T. A. Hendry
Contractor
210 Eagle Street

Congratulations to PILCHER'S BARBER SHOP
Bruno's Electric Shoe Shop
106 North Second

CONGRATULATIONS TO
Pilcher's Air-Conditioned Barber Shop
LANHAM ELECTRIC CO.
110 Jackson Street Phone 3488

CONGRATULATIONS TO
PILCHER'S AIR-CONDITIONED TONSORIAL PARLOR
MONROE'S FINEST
We are proud to have you as a tenant.
MRS. M. B. AMMAN

CONGRATULATIONS
We are proud to congratulate Mr. Pilcher on the opening of his modern air-conditioned Tonsorial Parlor.
PILCHER'S BEAUTY SHOP
110 Catalpa Street

Congratulations
We did the plumbing in the beautiful new Pilcher Barber Shop. Call us for estimates —day or night.
E. J. BeDoit
Plumbing Contractor
Phone 4125

It's Always Cool At PILCHER'S

FEDERAL HOUSING TO BE DISCUSSED

Conference In Orleans Will Attract Many From All Over State

Considerable interest is being manifested, both locally and throughout northeast Louisiana, in the mortgagee's conference to be held in the St. Charles hotel, New Orleans, on Monday at 2 p.m.

The principal speaker will be Frederick M. Babcock, director of the underwriting division of the Federal Housing administration, Washington, D. C. Mr. Babcock is internationally recognized as authority on real estate appraisal, valuations and mortgage risk ratings. He is the author of several textbooks on this subject which are being used at this time in some of the leading universities of this and foreign countries.

During the conference, Mr. Babcock will explain in detail the system used by the Federal Housing administration, method of valuation, eligibility of the borrower, security offered and how these items and others are coordinated. He will also explain how the Federal Housing administration is doing everything possible to stimulate building activity on a sound financial basis, with more particular reference to housing in $2,500 to $4,500 class of homes.

G. E. Davis, staff valuator for the Monroe area, has been calling on the various officials and directors of the leading financial institutions of the city and other towns adjacent to Monroe and many of them have expressed their intention of attending this important conference.

It is felt that this meeting will prove both interesting and instructive, and Fred L. Bailey, state director of the Federal Housing administration at New Orleans extends a cordial invitation to officials and directors of all the mortgage lending institutions of the state to be present on this occasion.

Economic conditions are improving rapidly and the indications are for a renewal of building activities throughout this entire area in the near future, it is said.

WPA LEADERS END OUTING AT KI-RO-LI

WPA recreation leaders of south Louisiana have spent the past week in Camp Ki-Ro-Li, where they received instruction in craft, games and sports, folk dancing and drama, directed by the New Orleans staff of the WPA recreation division. Supervising the work of the instructors were Frank Bentley of New Orleans, regional director; Virgie Dahl of Washington and John A. Zimmerman of New Orleans, state director.

The previous week WPA recreation leaders of north Louisiana were in session at Ki-Ro-Li. Those present from Ouachita parish were Mrs. Courtland Landreaux, supervisor; Miss Winnie Smith, Walter Crosby, Duke Walker, Miss Minnie McCall, Miss Mae Smith, Mrs. Junie McRanie and Mrs. Virginia Butler.

These leaders are available at all times to direct and supervise games and recreational programs at public or semi-public entertainments.

The playground at Mitchell school in West Monroe, operated by the WPA recreation division, has an average daily attendance of 40. Outdoor games are played, including tennis, soft ball, and when the weather is rainy indoor sports are featured.

SEEK LETTER ON HOME FOR WORLD'S FAIR

Someone in this country will not only win $10,000 for telling in a short letter "What the Word 'Home' Means to Me" but will be honored by having his sentiments featured at the New York World's fair. The winner's letter will be exposed to the gaze of an estimated fifty million people in the Johns-Manville exhibit building. Shown above is the architect's model of the structure which will dominate the large section of the exposition devoted to "The Home of Tomorrow." Local headquarters for nation-wide "Better Homes" contest which closes July 20 is at Slagle-Johnson Lumber company, Inc., Railroad and Apple streets.

4-H CLUBS WILL GO TO BIG CAMP

Five Other Parishes Will Share Quarters Near Alexandria

More than 2,100 4-H club members will attend one of the 11 camps in the state this summer, which will be the biggest number that has ever been so entertained and instructed by any state in the south, according to W. C. Abbott, state club leader of the L. S. U. agricultural extension division.

Ouachita parish 4-H boys and girls will leave the courthouse here tomorrow at 8 a.m., for Camp Grant Walker near Alexandria, for a week's outing. Mrs. Jewel McQuiller, who will accompany them, advises that five other parishes will be represented at the camp and the total enrollment will be approximately 200.

Local leaders besides Mrs. McQuiller will be Mrs. J. G. Hayes, Miss Lorene Owens, Mrs. C. B. Hammett and J. M. Head.

The group will return to Monroe on Friday.

ON YATCHING TRIP

Colonel A. J. Sichtermann is enjoying deep sea fishing in the gulf as the guest of the General Electric company on board their company's yacht. The invitation was extended in recognition of Colonel Sichtermann's surpassing all sales records of General Electric appliances in this district.

Harper Scores Speeding On Narrow Streets In Monroe

Excessive speeding on the part of motorists is asserted by Judge W. M. Harper of the Monroe city court to rank second in the list of the five major causes resulting in most traffic mishaps on the streets of the city. These causes form the basis of a series of five discussions on the traffic problem, the first of which appeared last Sunday in the Monroe Morning World, and dealt with the first major cause—intersectional accidents due to running stop signs and red lights and turning in the path of closely approaching vehicles.

In the present article Judge Harper condemns excessive speeding on the streets of Monroe which he points out are not designed to permit motorists to drive fast because of their narrowness and advises all to be safe and sane, rather than hasty and foolish.

"The enforced speed limit in the corporate limits of Monroe is 25 miles per hour," Judge Harper pointed out. "A few additional miles are arbitrarily allowed for variation in speedometers and for momentary lapses of motorists who might inadvertently advance their speed a few miles over the limit before noticing it. In other words, the traffic officers are trained to use common horse-sense in enforcing the speed rule and no person is haled before the court for doing two or three miles in excess of the lawful speed limit.

"Most people agree that the speed limit as presently enforced is amply sufficient for our present-day needs and especially when our narrow streets are considered," Judge Harper continued. "However, there are some people who advocate much faster speeds than we are allowing. I seriously question the wisdom of permitting faster speeds until our streets are remodeled to accommodate faster speed.

"To those who are not satisfied with the present restrictions that permit them to be carried over our streets at the rate of 50 feet per second and would ask for greater speed privileges," Judge Harper said, "it may be interesting to know that early ordinances on the law books of the city of Monroe specified a speed limit in the business district of eight miles per hour and in all other sections of the city of 12 miles per hour, except that speed was limited to four miles per hour over the old traffic bridge and five miles per hour in turning corners and driving around curves.

"By contrast," he continued, "it is alarming to note that some people think the minimum should be 45 miles per hour over our narrow streets. Yesterday we were content with 'Old Dobbin's' gait of five or six miles per hour but today 50 feet per second is too tame. Assuredly we do not want to return to the days of Old Dobbin, but we must not expect 'race-track speeds over turtle trails.'

"Let us remember," Judge Harper concluded, "that in our mad haste a few seconds saved while speeding over narrow streets will sooner or later be represented by years lost as hopeless cripples for life, or in the grave itself. Therefore, let us be sensible—be safe and sane about this thing of speed."

Editor's note — Next Sunday Judge Harper will discuss the third of the major causes of traffic mishaps—mechanical defects of motor vehicles.

73 TECH GRADS TO GET DIPLOMAS

Summer Commencement Exercises To Be Held At Ruston August 3

RUSTON, La., June 25.—(Special)—With a third of the nine weeks' summer school session at Louisiana Tech completed, 73 candidates for graduation began this week looking forward to Wednesday, August 3, the date set for the first summer commencement exercises ever to be held at the college.

A faculty-senior reception, prior to the commencement and similar to the one given the spring graduates by the faculty in May, will probably be one of the highlights of the social activity, according to Dr. H. L. Hughes, dean of the school of arts and sciences and chairman of the committee on arrangements.

The exercises will be held at 8 o'clock in the evening on the terrace in front of the new administration building, it has been announced. The speaker for the occasion has not been announced.

Last year the 42 candidates for graduation at the close of the summer session had to wait until the regular spring exercises this year to get their diplomas. The 73 candidates at Tech this summer, however, will be spared this inconvenience and will be graduated at the special exercises.

Following are the 73 candidates for graduation at Tech this summer:

Mrs. Louise Afeman, Ruston; Jack Allen, Monroe; Oren Atkins, Jonesboro; Mrs. Margaret Barker, Monroe; Alfred Barnard, Quitman; Mrs. Lela Tait Bogard, Ruston; J. G. Brannon, Alexandria; Woodrow Brown, Linville; Nora Colvin, Dubach; Sue Conger, Yazoo City, Miss.; Mrs. Harriet Mays Cotten, Ville Platt; Elsie Daniel, Simsboro; Harold Emory, New Orleans; Myrtlene Eppinette, Archibald; Martha Alice Garrison, Monroe.

Flossie Gaulden, Monroe; Lolita Golden, Downsville; Gertrude Gregory, Monroe; Georgina Griffon, Lillie; Georgia Gray Gwin, Summit, Miss.; Avis Hays, Ruston; Helen Ruth Hays, Ruston; Louise Hogan, Choudrant; Ruffin Keedy, Ruston; Roxie Killian, Monroe; Reba Kennedy, Truxno; Ila Hester Kinman, Choudrant; Lucille Lawson, Coushatta; Grace Lewis, Ruston; Lily Lusk, Eros.

Neoma McBride, Jonesboro; Felicie McEnery, Oak Ridge; Mary Alice McKinney, Hosston; Lucille McMichael, Castor; Henry Mays, Jr., Ruston; Mrs. Eunice Webb Mitchell, Farmerville; Sam Moncrief, Hodge; Margaret Montgomery, Saline; Gwen Morris, Ruston; Mrs. Edith Miles Murphy, Downsville; Doris Naff, Roosevelt; Mary Na[illegible] Roosevelt; Dorothy Nolan, Ruston; Cecil Odom, Farmerville; Lillian O'Ne[illegible] Ruston; Sarah Pankey, Ruston; Barbara Pardue, Vivian.

Mrs. Lona Pennington, Vick, Ark.; James Penuell, Ruston; Lorelia Peter[illegible] Quitman; William Posey, Coushatta; Mary Powell, Logansport; Bonnie Su[illegible] Rector, Collinston; Myrtis Saint, Hilly; Irma Sessums, Ruston; Mae Shaughnessy, Coushatta; Wayman Shell, Columbia; Henry Stamm, Bonita; Eleanor Stinson, Saline; L. R. Tanner, Homer; Charles Taylor, Ruston; Oren Trout, Spencer.

Mrs. Etta Alexander Turner, Danville; Lizzie Vining, Choudrant; Myrdie Vining, Choudrant; Collie Walker, Wyatt; Marguerite Wilder, Chatham; Lucy Ann Williamson, Georgetown; Mattie Willis, Ruston; Loree Winfree, Clay; Vera Winnfree, Clay; Mrs. Lillian Wise, Hico, and Margaret Knott, Ruston.

OAKLAND IMPROVES

Berny Oakland, field manager for the LaDel Oil properties and member of the Ouachita parish police jury, who underwent an operation at the Mosely clinic a month ago, is rapidly gaining strength. He was removed to his home a few days ago and is now able to walk around the house. Physicians say he will be able to get down to his office in a few days if his present improvement continues.

SAFETY PLUS LIBERAL EARNINGS

THAT'S OUR RECORD

Chartered and Supervised by the UNITED STATES GOVERNMENT

An investment account with us will help you gain financial independence. Open an account now.

4% Current Rate 4%

FIRST FEDERAL Savings & Loan Association OF MONROE

128 South Grand St. Phone 564

MILK MELODIES

No room for dirt or tampering . . . We use Dacro bottle seals.

COOPERATIVE Dairies 2407 SO. GRAND PHONES 2600-2601

Announcing THE MONROE HOUSING GUILD

Sponsored by Johns-Manville

Now you can buy home improvements, or a complete new home the way you would buy anything else . . . from one organization . . . at one price . . . . with convenient monthly payments

The home owner's great problem has always been in knowing where to go for the many things that must be done to keep the home lovely and up to date, and whom to rely upon for satisfactory service. Realizing this need, we take real pride in announcing the first COMPLETE home service in this city. This complete service includes advice and assistance on all phases of home improvements or new homes, through specially trained Housing Guild Counselors. It includes the services of leading architects, home financing agencies, and qualified local contractor members of the Guild.

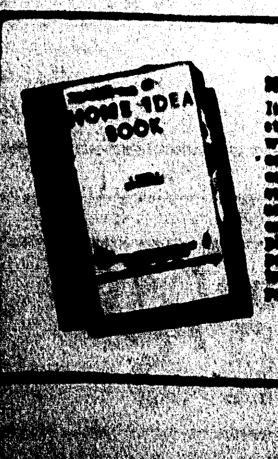

SEND FOR THE BOOK! It contains dozens of stimulating ideas you will find helpful. It contains an article on color in the home—suggestions for room arrangements—interesting homes and floor plans. There are 56 pages, profusely illustrated! Send 10¢ for your copy.

MONROE HOUSING GUILD

SLAGLE-JOHNSON LUMBER COMPANY

Phone 285 Apple and Railroad Ave.

Johns-Manville Dealers

DISTRIBUTORS OF JOHNS-MANVILLE MATERIALS

GUILDWAY HOMES AND HOME IMPROVEMENTS

BAPTIST KIDDIES OFF ON JOURNEY

Two Groups Start To Tour Parts Of State; Will Return July 10

The second trip taken this summer by children of the Louisiana Baptist home was initiated in the handsome new bus donated by members of the First Baptist church of Minden, Saturday. This trip, headed by Superintendent B. F. Wallace, will be completed July 10. The party left for Claiborne parish, visiting Homer oil field, Haynesville, Cotton Valley, Springhill, Plain Dealing, and concluding the outing at Benton and Bossier City. Programs will be given by the children in Baptist churches located in towns visited.

A second group, in charge of Rev. L. A. Materne, left on Saturday at the same time that the first group left. They will visit Many, Leesville and other towns, and will also return on July 10.

The first group trips made by the children ended Monday of last week. The children gave programs in 50 Baptist churches, 23 of which had never before been visited by these children.

Different children from the home will be taken on successive groups throughout the summer until virtually all of the 148 now in the home have had opportunity to make these trips as a part of their summer vacation.

With the opening of school in September, the trips will have been completed, the superintendent said.

MORE SECURE JOBS BY STATE SERVICE

Louisiana employers availed themselves of assistance given through the state employment offices of the state department of labor during May of this year, according to R. E. Young, manager of the Monroe office. The result showed a 66.7 per cent increase in private placement over May of a year ago.

The employment division found jobs for 178 men and women of Ouachita parish, the report showed.

The employment service division placed 3,633 people in May which is compared with 2,666 placed in May, 1937, and 3,114 placed in April of this year, increases of 36.3 and 16.7 per cent, respectively.

The report disclosed that 2,694 of the jobs secured for Louisiana workers were in private business, an increase of 66.7 over the 1,616 placed in May of last year and an increase of 7.1 per cent over the 2,516 placed in April of this year.

NUMERICAL PHONE DIRECTORY ISSUED

One of the features available in connection with the new 1938 directories of Monroe and West Monroe is that of a numerical telephone directory of the Twin Cities.

A yellow back booklet is being distributed to all houses in the two cities which contains all phone numbers arranged so that knowing a phone number, one can instantly ascertain who is the party in whose name the phone is listed.

This is the first time that such a feature has been provided, and C. B. Page, manager of the Interstate Directory company, asserted Saturday that his company is pleased to present this feature and feels sure that it will meet with general interest, serving a well-defined purpose.

CALVARY BAPTISTS HOLD BROTHERHOOD MEETING

The Brotherhood of Calvary Baptist church held a regular meeting at the church Thusday night with 18 members in attendance.

The Bible quiz for the week was conducted by Steward H. O. Jenkins and was greatly appreciated.

Participating on the night's program were Chief Steward H. S. Clawson, James Sutton, Ed. Venable, J. G. Pinkston, K. A. Calhoun, and Douglas Brown.

The attendance has not been as large as desired the past few meetings and those in charge urge that all members make a special effort to attend the regular meetings.

NOTICE

Notice is hereby given to all real property owners who have failed to pay their 1937 city taxes that I have completed my delinquent list for advertisement purposes. Those wishing to avoid publication can do so by paying their taxes before 12 noon Saturday, July 2nd. Please act accordingly.

P. A. POAG, CITY TAX COLLECTOR

Take a Tip—

FROM PEOPLE WHO HAVE TRIED OTHERS

- PERMANENT SILENCE
- LASTING EFFICIENCY
- MODERN BEAUTY
- CONTINUED LOW COST
- SAVINGS THAT PAY FOR IT

SERVEL ELECTROLUX THE Gas REFRIGERATOR

Save — OPERATES FOR AS LOW AS 1c PER DAY

THINKING about a refrigerator? Then consider this one fact: People who have had experience with other makes are today switching to Servel Electrolux. For they want their second refrigerator to be silent. And they know that only Servel Electrolux—which has no moving parts in its freezing system—can assure permanently noise-free operation.

Call today at our showroom—get full information about the handsome new models.

UNITED ELECTRIC SERVICE INCORPORATED

DISTRIBUTORS 308 NORTH THIRD PHONES 365-366 MONROE, LA.

SERVEL ELECTROLUX DEALERS

Stewart-Owen & Co. Tallulah, La.

Pasternack's Ferriday, La.

303 Service Station Winnsboro, La.

Chas. Snyder, Inc. Bastrop, La.

A. T. Owen Lake Providence, La.

A. T. Owen Hardware Rayville, La.

West Carroll Hardware Oak Grove, La.

FEDERAL HOUSING TO BE DISCUSSED

Conference In Orleans Will Attract Many From All Over State

Considerable interest is being manifested, both locally and throughout northeast Louisiana, in the mortgagee's conference to be held in the St. Charles hotel, New Orleans, on Monday at 2 p.m.

The principal speaker will be Frederick M. Babcock, director of the underwriting division of the Federal Housing administration, Washington, D. C. Mr. Babcock is internationally recognized as authority on real estate appraisal, valuations and mortgage risk ratings. He is the author of several textbooks on this subject which are being used at this time in some of the leading universities of this and foreign countries.

During the conference, Mr. Babcock will explain in detail the system used by the Federal Housing administration, method of valuation, eligibility of the borrower, security offered and how these items and others are coordinated. He will also explain how the Federal Housing administration is doing everything possible to stimulate building activity on a sound financial basis, with more particular reference to housing in $2,500 to $4,500 class of homes.

G. E. Davis, staff valuator for the Monroe area, has been calling on the various officials and directors of the leading financial institutions of the city and other towns adjacent to Monroe and many of them have expressed their intention of attending this important conference.

It is felt that this meeting will prove both interesting and instructive, and Fred L. Bailey, state director of the Federal Housing administration at New Orleans extends a cordial invitation to officials and directors of all the mortgage lending institutions of the state to be present on this occasion.

Economic conditions are improving rapidly and the indications are for a renewal of building activities throughout this entire area in the near future, it is said.

WPA LEADERS END OUTING AT KI-RO-LI

WPA recreation leaders of south Louisiana have spent the past week in Camp Ki-Ro-Li, where they received instruction in craft, games and sports, folk dancing and drama, directed by the New Orleans staff of the WPA recreation division. Supervising the work of the instructors were Frank Bentley of New Orleans, regional director; Virgie Dahl of Washington and John A. Zimmerman of New Orleans, state director.

The previous week WPA recreation leaders of north Louisiana were in session at Ki-Ro-Li. Those present from Ouachita parish were Mrs. Courtland Landreaux, supervisor; Miss Winnie Smith, Walter Crosby, Duke Walker, Miss Minnie McCall, Miss Mae Smith, Mrs. Junie McRanie and Mrs. Virginia Butler.

These leaders are available at all times to direct and supervise games and recreational programs at public or semi-public entertainments.

The playground at Mitchell school in West Monroe, operated by the WPA recreation division, has an average daily attendance of 40. Outdoor games are played, including tennis, soft ball, and when the weather is rainy indoor sports are featured.

SEEK LETTER ON HOME FOR WORLD'S FAIR

Someone in this country will not only win $10,000 for telling in a short letter "What the Word 'Home' Means to Me" but will be honored by having his sentiments featured at the New York World's fair. The winner's letter will be exposed to the gaze of an estimated fifty million people in the Johns-Manville exhibit building. Shown above is the architect's model of the structure which will dominate the large section of the exposition devoted to "The Home of Tomorrow." Local headquarters for nation-wide "Better Homes" contest which closes July 20 is at Slagle-Johnson Lumber company, Inc., Railroad and Apple streets.

4-H CLUBS WILL GO TO BIG CAMP

Five Other Parishes Will Share Quarters Near Alexandria

More than 2,100 4-H club members will attend one of the 11 camps in the state this summer, which will be the biggest number that has ever been so entertained and instructed by any state in the south, according to W. C. Abbott, state club leader of the L. S. U. agricultural extension division.

Ouachita parish 4-H boys and girls will leave the courthouse here tomorrow at 8 a.m., for Camp Grant Walker near Alexandria, for a week's outing. Mrs. Jewel McQuiller, who will accompany them, advises that five other parishes will be represented at the camp and the total enrollment will be approximately 200.

Local leaders besides Mrs. McQuiller will be Mrs. J. G. Hayes, Miss Lorene Owens, Mrs. C. B. Hammett and J. M. Head.

The group will return to Monroe on Friday.

ON YATCHING TRIP

Colonel A. J. Sichtermann is enjoying deep sea fishing in the gulf as the guest of the General Electric company on board their company's yacht. The invitation was extended in recognition of Colonel Sichtermann's surpassing all sales records of General Electric appliances in this district.

Harper Scores Speeding On Narrow Streets In Monroe

Excessive speeding on the part of motorists is asserted by Judge W. M. Harper of the Monroe city court to rank second in the list of the five major causes resulting in most traffic mishaps on the streets of the city. These causes form the basis of a series of five discussions on the traffic problem, the first of which appeared last Sunday in the Monroe Morning World, and dealt with the first major cause—intersectional accidents due to running stop signs and red lights and turning in the path of closely approaching vehicles.

In the present article Judge Harper condemns excessive speeding on the streets of Monroe which he points out are not designed to permit motorists to drive fast because of their narrowness and advises all to be safe and sane, rather than hasty and foolish.

"The enforced speed limit in the corporate limits of Monroe is 25 miles per hour," Judge Harper pointed out. "A few additional miles are arbitrarily allowed for variation in speedometers and for momentary lapses of motorists who might inadvertently advance their speed a few miles over the limit before noticing it. In other words, the traffic officers are trained to use common horse-sense in enforcing the speed rule and no person is haled before the court for doing two or three miles in excess of the lawful speed limit.

"Most people agree that the speed limit as presently enforced is amply sufficient for our present-day needs and especially when our narrow streets are considered," Judge Harper continued. "However, there are some people who advocate much faster speeds than we are allowing. I seriously question the wisdom of permitting faster speeds until our streets are remodeled to accommodate faster speed.

"To those who are not satisfied with the present restrictions that permit them to be carried over our streets at the rate of 50 feet per second and would ask for greater speed privileges," Judge Harper said, "it may be interesting to know that early ordinances on the law books of the city of Monroe specified a speed limit in the business district of eight miles per hour and in all other sections of the city of 12 miles per hour, except that speed was limited to four miles per hour over the old traffic bridge and five miles per hour in turning corners and driving around curves.

"By contrast," he continued, "it is alarming to note that some people think the minimum should be 45 miles per hour over our narrow streets. Yesterday we were content with 'Old Dobbin's' gait of five or six miles per hour but today 50 feet per second is too tame. Assuredly we do not want to return to the days of Old Dobbin, but we must not expect 'race-track speeds over turtle trails.'

"Let us remember," Judge Harper concluded, "that in our mad haste a few seconds saved while speeding over narrow streets will sooner or later be represented by years lost as hopeless cripples for life, or in the grave itself. Therefore, let us be sensible—be safe and sane about this thing of speed."

Editor's note — Next Sunday Judge Harper will discuss the third of the major causes of traffic mishaps—mechanical defects of motor vehicles.

73 TECH GRADS TO GET DIPLOMAS

Summer Commencement Exercises To Be Held At Ruston August 3

RUSTON, La., June 25.—(Special)—With a third of the nine weeks' summer school session at Louisiana Tech completed, 73 candidates for graduation began this week looking forward to Wednesday, August 3, the date set for the first summer commencement exercises ever to be held at the college.

A faculty-senior reception, prior to the commencement and similar to the one given the spring graduates by the faculty in May, will probably be one of the highlights of the social activity, according to Dr. H. L. Hughes, dean of the school of arts and sciences and chairman of the committee on arrangements.

The exercises will be held at 8 o'clock in the evening on the terrace in front of the new administration building, it has been announced. The speaker for the occasion has not been announced.

Last year the 42 candidates for graduation at the close of the summer session had to wait until the regular spring exercises this year to get their diplomas. The 73 candidates at Tech this summer, however, will be spared this inconvenience and will be graduated at the special exercises.

Following are the 73 candidates for graduation at Tech this summer:

Mrs. Louise Afeman, Ruston; Jack Allen, Monroe; Oren Atkins, Jonesboro; Mrs. Margaret Barker, Monroe; Alfred Barnard, Quitman; Mrs. Lela Tait Bogard, Ruston; J. G. Brannon, Alexandria; Woodrow Brown, Linville; Nora Colvin, Dubach; Sue Conger, Yazoo City, Miss.; Mrs. Harriet Mays Cotten, Ville Platt; Elsie Daniel, Simsboro; Harold Emory, New Orleans; Myrtlene Eppinette, Archibald; Martha Alice Garrison, Monroe.

Flossie Gaulden, Monroe; Lolita Golden, Downsville; Gertrude Gregory, Monroe; Georgina Griffon, Lillie; Georgia Gray Gwin, Summit, Miss.; Avis Hays, Ruston; Helen Ruth Hays, Ruston; Louise Hogan, Choudrant; Ruffin Keedy, Ruston; Roxie Killian, Monroe; Reba Kennedy, Truxno; Ila Hester Kinman, Choudrant; Lucille Lawson, Coushatta; Grace Lewis, Ruston; Lily Lusk, Eros.

Neoma McBride, Jonesboro; Felicie McEnery, Oak Ridge; Mary Alice McKinney, Hosston; Lucille McMichael, Castor; Henry Mays, Jr., Ruston; Mrs. Eunice Webb Mitchell, Farmerville; Sam Moncrief, Hodge; Margaret Montgomery, Saline; Gwen Morris, Ruston; Mrs. Edith Miles Murphy, Downsville; Doris Naff, Roosevelt; Mary Naff, Roosevelt; Dorothy Nolan, Ruston; Cecil Odom, Farmerville; Lillian O'Neal, Ruston; Sarah Pankey, Ruston; Barbara Pardue, Vivian.

Mrs. Lona Pennington, Vick, Ark.; James Penuell, Ruston; Lorelis Peters, Quitman; William Posey, Coushatta; Mary Powell, Logansport; Bonnie Sue Rector, Collinston; Myrtis Saint, Hilly; Irma Sessums, Ruston; Mae Shaughnessy, Coushatta; Wayman Shell, Columbia; Henry Stamm, Bonita; Eleanor Stinson, Saline; L. R. Tanner, Homer; Charles Taylor, Ruston; Oren Trout, Spencer.

Mrs. Etta Alexander Turner, Danville; Lizzie Vining, Choudrant; Myrdie Vining, Choudrant; Collie Walker, Wyatt; Marguerite Wilder, Chatham; Lucy Ann Williamson, Georgetown; Mattie Willis, Ruston; Loree Winfree, Clay; Vera Winnfree, Clay; Mrs. Lillian Wise, Hico, and Margaret Knott, Ruston.

OAKLAND IMPROVES

Berny Oakland, field manager for the LaDel Oil properties and member of the Ouachita parish police jury, who underwent an operation at the Mosely clinic a month ago, is rapidly gaining strength. He was removed to his home a few days ago and is now able to walk around the house. Physicians say he will be able to get down to his office in a few days if his present improvement continues.

SAFETY PLUS LIBERAL EARNINGS

THAT'S OUR RECORD

An investment account with us will help you gain financial independence. Open an account now.

4% Current Rate 4%

FIRST FEDERAL Savings & Loan Association OF MONROE

128 South Grand St. Phone 564

Chartered and Supervised by the UNITED STATES GOVERNMENT

MILK MELODIES

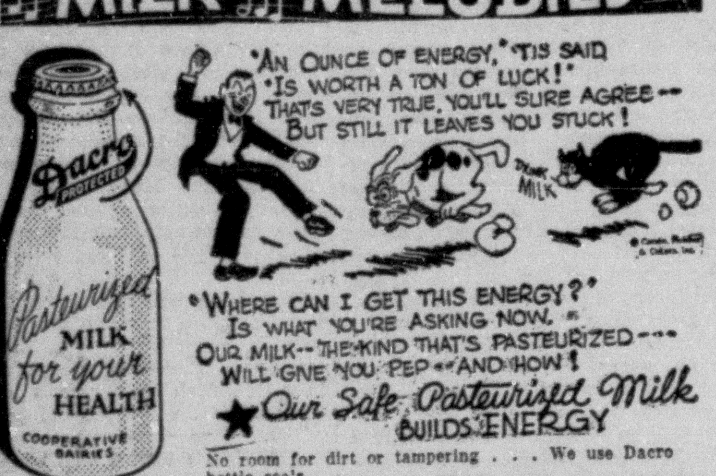

Our Safe Pasteurized Milk BUILDS ENERGY

No room for dirt or tampering . . . We use Dacro bottle seals.

COOPERATIVE Dairies

C. O. BEADLES MANAGER

2407 SO. GRAND - PHONES 2600-2601

I'M YOUR NEW HOUSING GUILD MAN. LET ME HELP YOU WITH ANY PROBLEM ABOUT YOUR HOME. I REPRESENT—

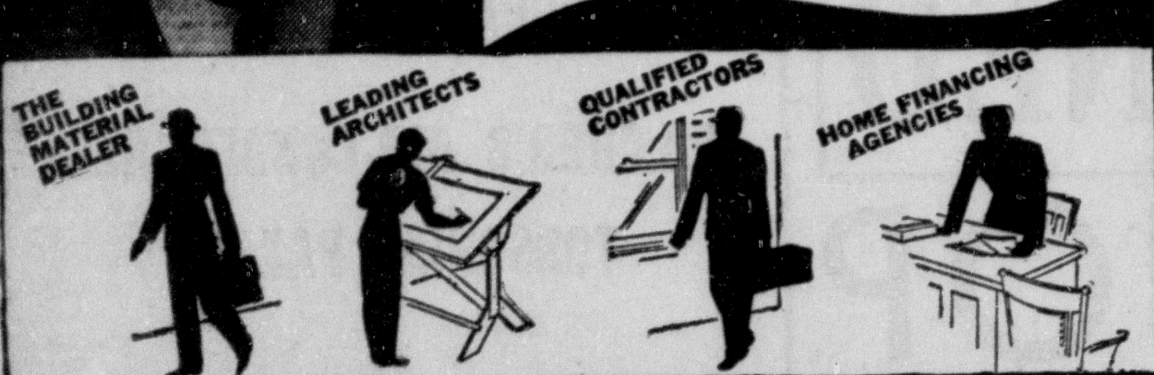

Announcing THE MONROE HOUSING GUILD

Sponsored by Johns-Manville

Now you can buy home improvements, or a complete new home the way you would buy anything else . . . from one organization . . . . at one price . . . . with convenient monthly payments

The home owner's great problem has always been in knowing where to go for the many things that must be done to keep the home lovely and up to date, and whom to rely upon for satisfactory service. Realizing this need, we take real pride in announcing the first COMPLETE home service in this city. This complete service includes advice and assistance on all phases of home improvements or new homes, through specially trained Housing Guild Counselors. It includes the services of leading architects, home financing agencies, and *qualified local contractor members of* the Guild.

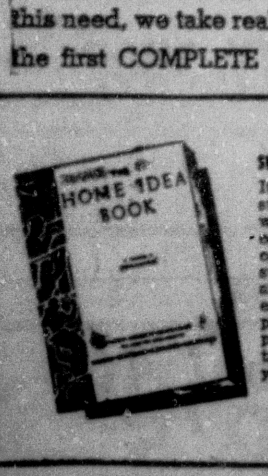

SEND FOR THIS BOOK! It contains dozens of stimulating ideas you will find helpful. It contains an article on color in the home—suggestions for room arrangements—interesting houses and floor plans. There are 64 pages, profusely illustrated! Send 10¢ for your copy.

MONROE HOUSING GUILD

SLAGLE-JOHNSON LUMBER COMPANY

Phone 295 Apple and Railroad Ave.

Johns-Manville Dealers

DISTRIBUTORS OF JOHNS-MANVILLE MATERIALS

GUILDWAY HOMES AND HOME IMPROVEMENTS

NATIONAL HOUSING GUILD JM MEMBER

BAPTIST KIDDIES OFF ON JOURNEY

Two Groups Start To Tour Parts Of State; Will Return July 10

The second trip taken this summer by children of the Louisiana Baptist home was initiated in the handsome new bus donated by members of the First Baptist church of Minden, Saturday. This trip, headed by Superintendent B. F. Wallace, will be completed July 10. The party left for Claiborne parish, visiting Homer oil field, Haynesville, Cotton Valley, Springhill, Plain Dealing, and concluding the outing at Benton and Bossier City. Programs will be given by the children in Baptist churches located in towns visited.

A second group, in charge of Rev. L. A. Materne, left on Saturday at the same time that the first group left. They will visit Many, Leesville and other towns, and will also return on July 10.

The first group trips made by the children ended Monday of last week. The children gave programs in 50 Baptist churches, 23 of which had never before been visited by these children.

Different children from the home will be taken on successive groups throughout the summer until virtually all of the 149 now in the home have had opportunity to make these trips as a part of their summer vacation.

With the opening of school in September, the trips will have been completed, the superintendent said.

MORE SECURE JOBS BY STATE SERVICE

Louisiana employers availed themselves of assistance given through the state employment offices of the state department of labor during May of this year, according to R. E. Young, manager of the Monroe office. The result showed a 66.7 per cent increase in private placement over May of a year ago.

The employment division found jobs for 178 men and women of Ouachita parish, the report showed.

The employment service division placed 3,633 people in May which is compared with 2,666 placed in May, 1937, and 3,114 placed in April of this year, increases of 36.3 and 16.7 per cent, respectively.

The report disclosed that 2,694 of the jobs secured for Louisiana workers were in private business, an increase of 66.7 over the 1,616 placed in May of last year and an increase of 7.1 per cent over the 2,516 placed in April of this year.

NUMERICAL PHONE DIRECTORY ISSUED

One of the features available in connection with the new 1938 directories of Monroe and West Monroe is that of a numerical telephone directory of the Twin Cities.

A yellow back booklet is being distributed to all houses in the two cities which contains all phone numbers arranged so that knowing a phone number, one can instantly ascertain who is the party in whose name the phone is listed.

This is the first time that such a feature has been provided, and C. B. Page, manager of the Interstate Directory company, asserted Saturday that his company is pleased to present this feature and feels sure that it will meet with general interest, serving a well-defined purpose.

CALVARY BAPTISTS HOLD BROTHERHOOD MEETING

The Brotherhood of Calvary Baptist church held a regular meeting at the church Thusday night with 18 members in attendance.

The Bible quiz for the week was conducted by Steward H. O. Jenkins and was greatly appreciated.

Participating on the night's program were Chief Steward H. S. Clawson, James Sutton, Ed. Venable, J. G. Pinkston, K. A. Calhoun, and Douglas Brown.

The attendance has not been as large as desired the past few meetings and those in charge urge that all members make a special effort to attend the regular meetings.

NOTICE

Notice is hereby given to all real property owners who have failed to pay their 1937 city taxes that I have completed my delinquent list for advertisement purposes. Those wishing to avoid publication can do so by paying their taxes before 12 noon Saturday, July 2nd. Please act accordingly.

P. A. POAG, CITY TAX COLLECTOR

Take a Tip— FROM PEOPLE WHO HAVE TRIED OTHERS

- PERMANENT SILENCE
- LASTING EFFICIENCY
- MODERN BEAUTY
- CONTINUED LOW COST
- SAVINGS THAT PAY FOR IT

SERVEL ELECTROLUX THE Gas REFRIGERATOR

Save OPERATES FOR AS LOW AS 1¢ PER DAY

THINKING about a refrigerator? Then consider this one fact: People who have had experience with other makes are today switching to Servel Electrolux. For they want their second refrigerator to be *silent.* And they know that only Servel Electrolux —which has no moving parts in its freezing system—can assure permanently noise-free operation.

Call today at our showroom—get full information about the handsome new models.

UNITED ELECTRIC SERVICE INCORPORATED

DISTRIBUTORS 308 NORTH THIRD PHONES 365-366 MONROE, LA.

SERVEL ELECTROLUX DEALERS

Stewart-Owen & Co. Tallulah, La.

Pasternack's Ferriday, La.

303 Service Station Winnsboro, La.

Chas. Snyder, Inc. Bastrop, La.

A. T. Owen Lake Providence, La.

A. T. Owen Hardware Rayville, La.

West Carroll Hardware Oak Grove, La.

EIGHT FULL PAGES OF COMICS

Monroe Morning World

'WHOLESOME HUMOR FOR THE WHOLE FAMILY

MONROE, LOUISIANA, SUNDAY, JUNE 26, 1938

EIGHT FULL PAGES OF COMICS

Monroe Morning World

WHOLESOME HUMOR FOR THE WHOLE FAMILY

MONROE, LOUISIANA, SUNDAY, JUNE 26, 1938

AFTER RAMM'S GANG WAS TAKEN INTO CUSTODY BY CHIEF BRANDON AND PAT PATTON, WHO RAIDED THE APARTMENT ON A MYSTERIOUS TIP, NONE WAS ABLE TO RAISE BOND MONEY EXCEPT THE NEWEST MEMBER OF THE GANG, REPPOC.
By CHESTER GOULD
YES, I HAVE THE ORDER FOR YOUR RELEASE ON BOND-- --BUT I'M WARNING YOU-- WE'RE GOING TO SEND YOU TO THE BIG HOUSE.
REPPOC, REMEMBER TO DO WHAT I TOLD YOU -AND DO IT THE FIRST THING!
CHIEF BRANDON, HERE'S A KEY THAT RAMM TOOK OUT OF A SECRET COMPARTMENT OF HIS SHOE - AND GAVE TO ME WHEN HE HEARD I WAS GETTING OUT ON BOND.
IT OPENS A STRONG BOX THAT CONTAINS ALL OF HIS PAPERS AND LISTS OF HIS VICTIMS AS WELL AS THE BOOKS OF HIS "PROTECTIVE CLUB'S" ACCOUNTS. IT'S POSITIVE EVIDENCE.
WHY, REPPOC! YOU DOUBLE CROSSING MANIAC! I TOLD YOU TO GIVE THAT KEY TO MY BROTHER AND HAVE HIM DESTROY THAT STUFF.
NOW YOU'RE SUNK, TOO!
OH, I DON'T KNOW ABOUT THAT.
LET'S STEP INTO THE NEXT ROOM, CHIEF.
REPPOC'S HANDS GO TO HIS HEAD AND REMOVE A WIG-HIS HANDS PASS TO HIS FACE-AS EACH PERSON IN THE ROOM STANDS PETRIFIED WITH AMAZEMENT—
BY THE GODS OF OUR FATHERS-- --ITS --- ITS---
LET ME OUT OF HERE-- I SEE A GHOST !?!! A-- ----- !
DICK - DICK, LAD!
YEAH- IT'S ME, CHIEF.
BUT THE RIVER-- ---YOUR CLOTHES ON THE BRIDGE--- --YOUR---SICKNESS IN THE HOSPITAL-- ----
IT WAS ALL A PLOT- I'LL EXPLAIN EVERYTHING LATER--- EVERYTHING!
MEANWHILE - WE'VE COMPLETELY CLEANED UP THE BOMBING GANG. -AND I'M VERY TIRED. I WANT TO SEE TESS AND JUNIOR--- AND HAVE A REAL MEAL--- WITH MY FRIENDS.
TRACY -YOU'LL BE THE DEATH OF US YET.
OPERATOR - OPERATOR- --GET ME TESS TRUEHEART ----GET ME JUNIOR--- CALL MARY STEELE'S HOME -CALL THE NEWSPAPER OFFICES---GET ME A BOTTLE OF AMMONIA SPIRITS - GET ME A DRINK---OWOH-H-H-H
6-26-38

DICK TRACY
AFTER RAMM'S GANG WAS TAKEN INTO CUSTODY BY CHIEF BRANDON AND PAT PATTON, WHO RAIDED THE APARTMENT ON A MYSTERIOUS TIP, NONE WAS ABLE TO RAISE BOND MONEY EXCEPT THE NEWEST MEMBER OF THE GANG, REPPOC.
By CHESTER GOULD
RAMM'S LAWYER HAS POSTED BAIL AND REPPOC IS ABOUT TO BE FREED.
YES, I HAVE THE ORDER FOR YOUR RELEASE ON BOND -- --BUT I'M WARNING YOU-- WE'RE GOING TO SEND YOU TO THE BIG HOUSE.
REPPOC, REMEMBER TO DO WHAT I TOLD YOU --AND DO IT THE FIRST THING!
CHIEF BRANDON, HERE'S A KEY THAT RAMM TOOK OUT OF A SECRET COMPARTMENT OF HIS SHOE--AND GAVE TO ME WHEN HE HEARD I WAS GETTING OUT ON BOND.
IT OPENS A STRONG BOX THAT CONTAINS ALL OF HIS PAPERS AND LISTS OF HIS VICTIMS AS WELL AS THE BOOKS OF HIS "PROTECTIVE CLUB'S" ACCOUNTS. IT'S POSITIVE EVIDENCE.
WHY, REPPOC! YOU DOUBLE CROSSING MANIAC! I TOLD YOU TO GIVE THAT KEY TO MY BROTHER AND HAVE HIM DESTROY THAT STUFF.
NOW YOU'RE SUNK, TOO!
OH, I DON'T KNOW ABOUT THAT.
LET'S STEP INTO THE NEXT ROOM, CHIEF.
REPPOC'S HANDS GO TO HIS HEAD AND REMOVE A WIG--HIS HANDS PASS TO HIS FACE--AS EACH PERSON IN THE ROOM STANDS PETRIFIED WITH AMAZEMENT--
BY THE GODS OF OUR FATHERS-- --IT'S --- IT'S---
LET ME OUT OF HERE-- I SEE A GHOST !!! A-- ----- !
DICK-- DICK, LAD!
YEAH-- IT'S ME, CHIEF.
BUT THE RIVER-- ---YOUR CLOTHES ON THE BRIDGE-- --YOUR---SICKNESS IN THE HOSPITAL-- ---
IT WAS ALL A PLOT-- I'LL EXPLAIN EVERYTHING LATER--- EVERYTHING!
JUNE 26
MEANWHILE --WE'VE COMPLETELY CLEANED UP THE BOMBING GANG. --AND I'M VERY TIRED. I WANT TO SEE TESS AND JUNIOR---AND HAVE A REAL MEAL--- WITH MY FRIENDS.
TRACY --YOU'LL BE THE DEATH OF US YET.
Reg. U. S. Pat. Off. Copyright, 1938, by Chicago Tribune-N. Y. News Syndicate, Inc.
6-26-38
OPERATOR-- OPERATOR-- --GET ME TESS TRUEHEART ----GET ME JUNIOR--- CALL MARY STEELE'S HOME --CALL THE NEWSPAPER OFFICES---GET ME A BOTTLE OF AMMONIA SPIRITS--GET ME A DRINK---OWOH-H-H-H

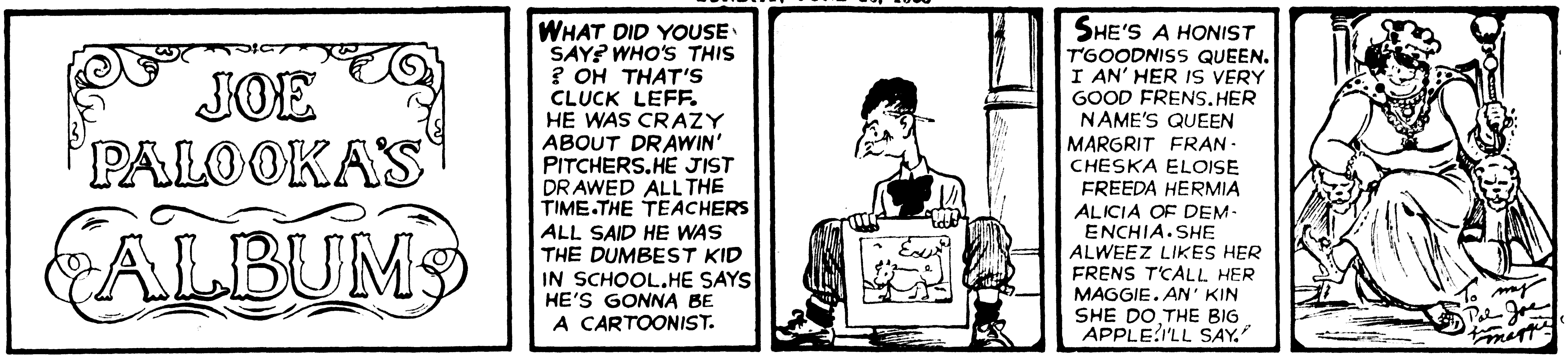

JOE PALOOKA

By HAM FISHER

© 1938, McNaught Syndicate, Inc.

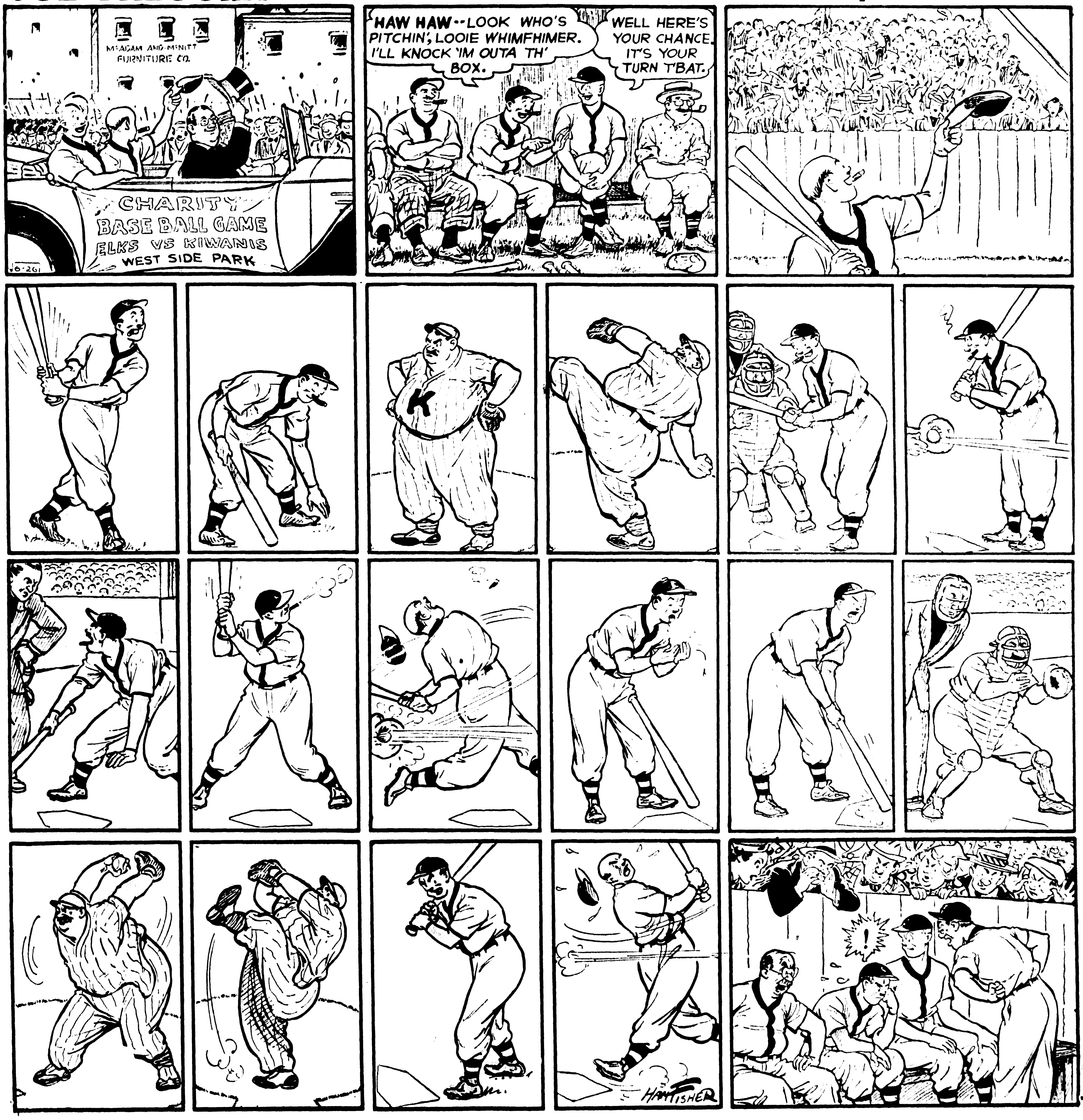

Completely Air-Conditioned for Your Comfort
Out-of-Town Accounts Invited
Peacock's
CREDIT JEWELERS
200 DeSiard Monroe, La.
DR. H. C. HUGHES, OPTOMETRIST

You have only 1 pair of eyes

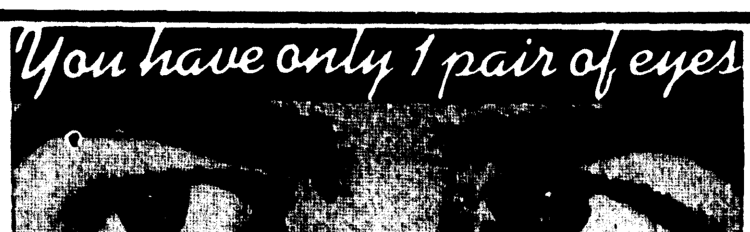

SAFEGUARD *them* AGAINST FAULTY VISION
Have that complete examination you need now. If you need glasses, you may buy them at no extra cost to you. Pay only
50c DOWN - 50c WEEK

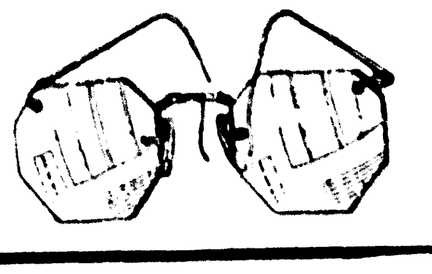

Completely Air-Conditioned for Your Comfort
Out-of-Town Accounts Invited
Peacock's
CREDIT JEWELERS
200 DeSiard Monroe, La.
DR. H. C. HUGHES, OPTOMETRIST

...ROJECTS
...IVE CENTS
...OT
...HOOTS ...OUNDED ...TROOPER
...Killed And ...ekke Shot ...fficers
...RED AUTO
...to Cornfield ...ed Between ...quads
...OPEN ...EEK OF ...ISLATURE
...nd 45 House ...Await Final ...tion
...KERS WILL ...MORE PAY
...June 27.—(AP)—Ap... WPA workers ...es will receive big... ...r next pay day. ...larry Hopkins an... ...t that average in... monthly for un... were ordered by ...t.
...dministration policy, the "income levels ...d workers in the ...in line with the in... ...h workers in other ...y."
...ed are North Caro... ...ina, Virginia, Ken... Arkansas, Alabama, ...a, Tennessee, Mis... ...d Oklahoma.
...pay scales, no WPA ...e less than $1 daily
...the increased pay ..." but said it gave the lowest monthly ...omething nearer to ...will assure a mini... living."

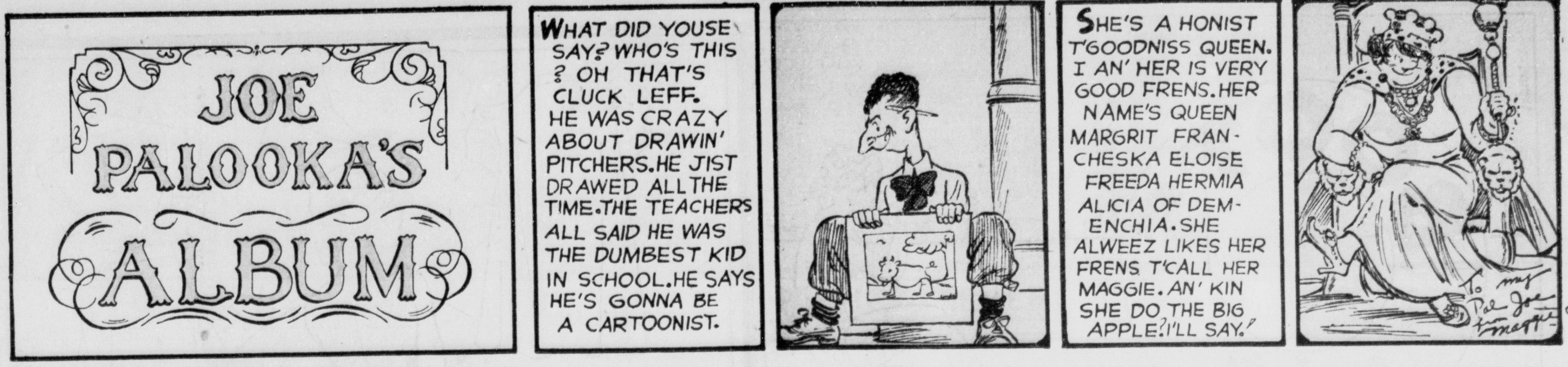

JOE PALOOKA

© 1933, McNaught Syndicate, Inc.

By HAM FISHER

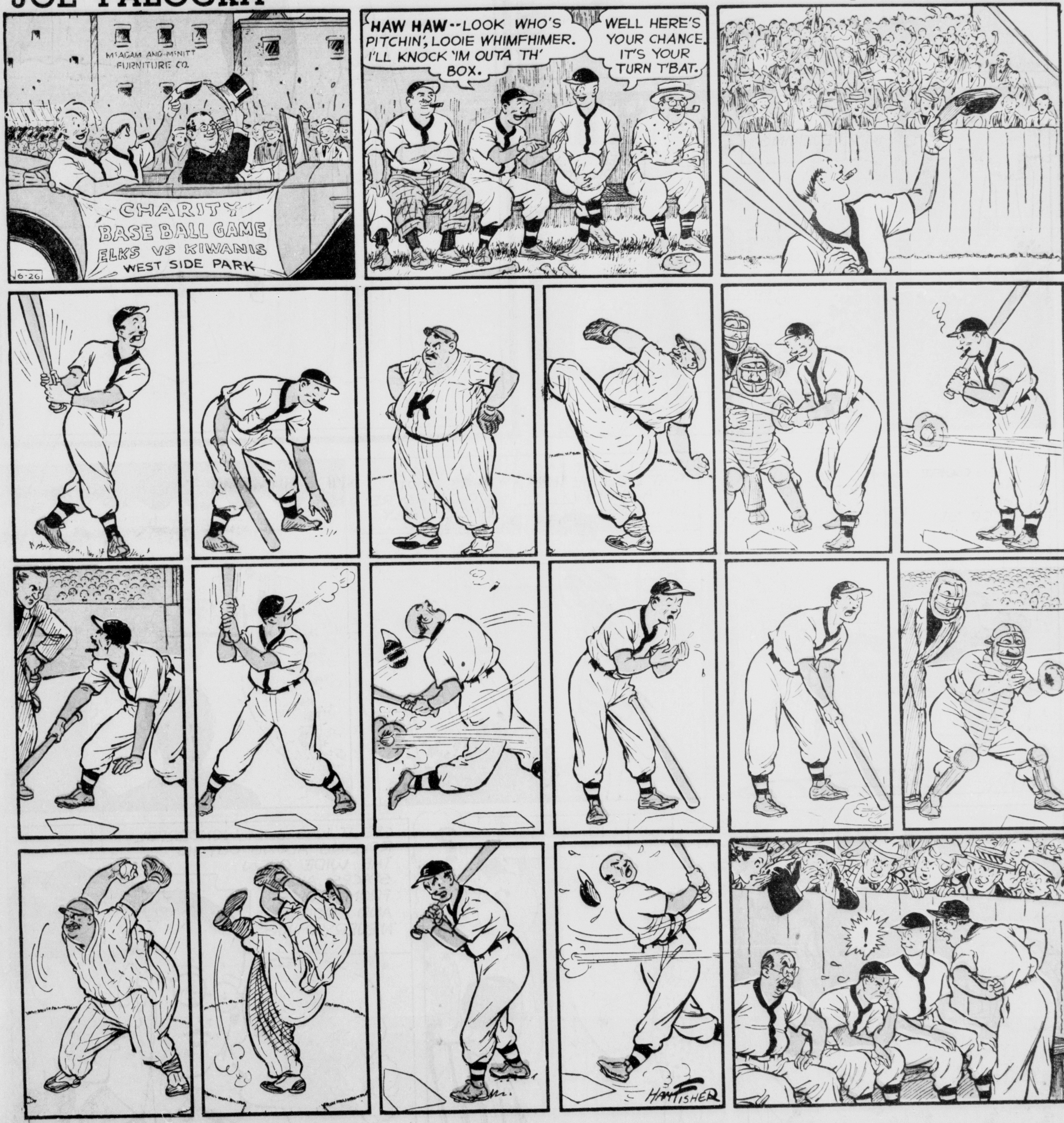

Completely Air-Conditioned for Your Comfort
Out-of-Town Accounts Invited
Peacock's CREDIT JEWELERS
200 DeSiard Monroe, La.
DR. H. C. HUGHES, OPTOMETRIST

You have only 1 pair of eyes

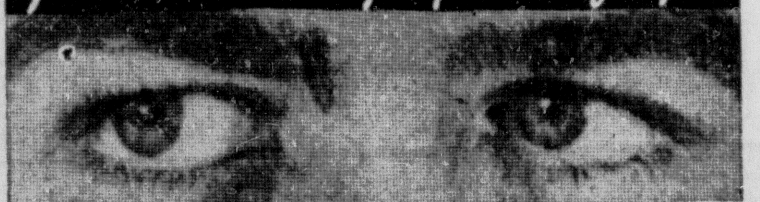

SAFEGUARD them AGAINST FAULTY VISION

Have that complete examination you need now. If you need glasses, you may buy them at no extra cost to you. Pay only

50c DOWN - 50c WEEK

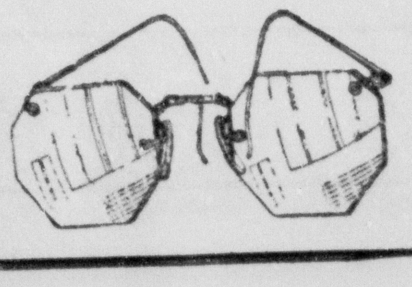

Completely Air-Conditioned for Your Comfort
Out-of-Town Accounts Invited
Peacock's CREDIT JEWELERS
200 DeSiard Monroe, La.
DR. H. C. HUGHES, OPTOMETRIST

BOOTS
By Martin
REG. U. S. PAT. OFF.
BY JOVE... IT'S A LOVELY EVENING
STEPHEN, JUST LOOK AT THAT MOON
WHERE IS BOOTS? IT ISN'T OFTEN THAT WE HAVE THE PORCH ALL TO OURSELVES LIKE THIS
SHE AND SOME OF THE BUNCH WENT FOR A RIDE
WELL - I CAN'T SAY THAT I BLAME THEM, ON A NIGHT LIKE THIS
OH, I GUESS THAT'S BOOTS NOW! THEY'RE BACK EARLY
H'LO, FOLKS... WE HAD A SWELL RIDE
10 - 11 - 12 - ?
?
?
?
GEE, IT WAS JUST WONDERFUL..... ROLLING ALONG OUT IN THE WIDE OPEN SPACES, AWAY FROM NOISE AND CROWDS 'N'EVERYTHING!
COPR. 1938 BY NEA SERVICE, INC.
6-26

BOOTS
By Martin
REG. U. S. PAT. OFF.
BY JOVE---IT'S A LOVELY EVENING
STEPHEN, JUST LOOK AT THAT MOON
WHERE IS BOOTS? IT ISN'T OFTEN THAT WE HAVE THE PORCH ALL TO OURSELVES LIKE THIS
SHE AND SOME OF THE BUNCH WENT FOR A RIDE
WELL--I CAN'T SAY THAT I BLAME THEM, ON A NIGHT LIKE THIS
OH, I GUESS THAT'S BOOTS NOW! THEY'RE BACK EARLY
H'LO, FOLKS--WE HAD A SWELL RIDE
10-11-12-?
?
?
?
GEE, IT WAS JUST WONDERFUL..... ROLLING ALONG OUT IN THE WIDE OPEN SPACES, AWAY FROM NOISE AND CROWDS 'N'EVERYTHING!
COPR. 1938 BY NEA SERVICE, INC.
6-26

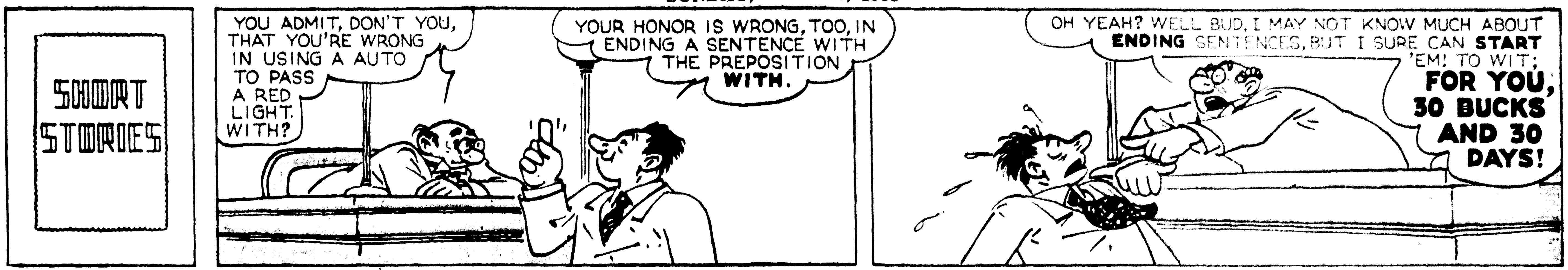

THE BUNGLE FAMILY

ANOTHER SEVERE TEST.

By H. J. TUTHILL

Completely Air-Conditioned for Your Comfort
Out-of-Town Accounts Invited
Peacock's
CREDIT JEWELERS
200 DeSiard Monroe, La.
DR. H. C. HUGHES, OPTOMETRIST

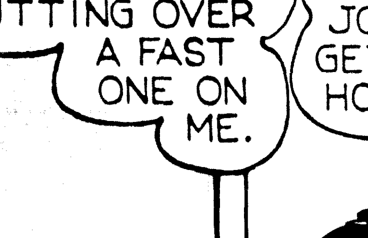

YOU CAN NOW BUY GLASSES FOR ONLY
50c Down and 50c Week
Happiness, health, largely depend on your eyesight. Why sacrifice so much when for 50c Down and 50c Week you can wear the finest quality glasses. Come in for examination. Make sure of the condition of your eyes.

Completely Air-Conditioned for Your Comfort
Out-of-Town Accounts Invited
Peacock's
CREDIT JEWELERS
200 DeSiard Monroe, La.
DR. H. C. HUGHES, OPTOMETRIST

...VOR
...ROJECTS
...NROE:

...IVE CENTS

...OT

...HOOTS
...OUNDED
...TROOPER

...Killed And
...ekke Shot
...fficers

...RED AUTO

...to Cornfield
...ed Between
...quads

...OPEN
...EEK OF
...ISLATURE

...nd 45 House
...Await Final
...tion

...KERS WILL
... MORE PAY

June 27—(AP)—Ap-... WPA workers ...es will receive big-...ir next pay day, ...arry Hopkins an-... that average in-...5 monthly for un-... were ordered by ...

...ministration policy, ... the "income levels ...d workers in the ... line with the in-...h workers in other ...ry."

...ed are North Caro-...ina, Virginia, Ken-...Arkansas, Alabama, ...a, Tennessee, Mis-...d Oklahoma. ...pay scales, no WPA ...e less than $1 daily

... the increased pay ...' but said it gave ... the lowest monthly ...omething nearer to ...will assure a mini-... living."

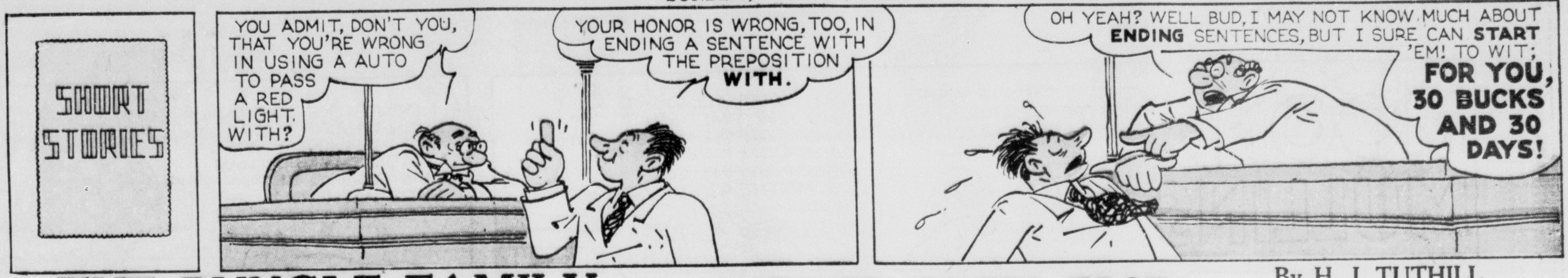

THE BUNGLE FAMILY

ANOTHER SEVERE TEST.

By H. J. TUTHILL

© 1938, McNaught Syndicate, Inc.

Completely Air-Conditioned for Your Comfort
Out-of-Town Accounts Invited
Peacock's CREDIT JEWELERS
200 DeSiard Monroe, La.
DR. H. C. HUGHES, OPTOMETRIST

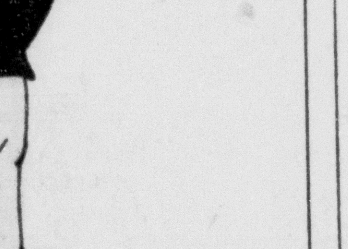

YOU CAN NOW BUY GLASSES FOR ONLY
50c Down and 50c Week

Happiness, health, largely depend on your eyesight. Why sacrifice so much when for 50c Down and 50c Week you can wear the finest quality glasses. Come in for examination. Make sure of the condition of your eyes.

Completely Air-Conditioned for Your Comfort
Out-of-Town Accounts Invited
Peacock's CREDIT JEWELERS
200 DeSiard Monroe, La.
DR. H. C. HUGHES, OPTOMETRIST

KITTY HIGGINS

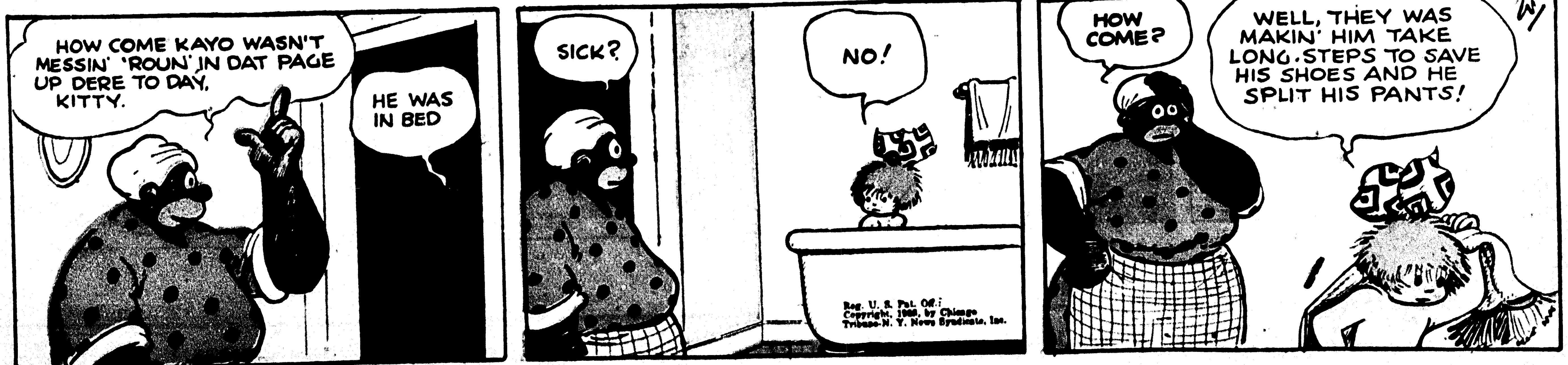

MOON MULLINS
by Frank Willard
WELL, IF THIS IS YOUR IDEA OF A IDEAL DAY, TAKE ME HOME!
ALL RIGHT, ALL RIGHT. AND ANY TIME YOU WANT TO PULL THESE OARS DON'T BE BASHFUL ABOUT SAYING SO, SWEETHEART.
I DON'T LIKE TO FISH EVEN WHERE THERE ARE FISH AND I WISH I HADN'T WASTED MY TIME COMING OUT HERE WITH YOU.
ME AND YOU BOTH, BABY.
OH OH HO OH HO OH!
AW, CUT IT OUT, PET. DON'T TRY AND BE FUNNY.
WILLIE! ULP! I CAN'T SWIM! ULP!
GOOD GOSH! NEITHER CAN I.
OH, HEAVEN HELP ME! PLEASE, HEAVEN, SAVE ME!
?
NEVER MIND, HEAVEN- HERE COMES WILLIE WITH A LIFE GUARD. A VERY GOOD LOOKING LIFE GUARD.
WHOEVER HEARD OF SAVIN' A LADY LIKE THAT, YOU BLOOMIN' BLOCKHEAD?
GIVE HER AIR! STAND BACK, EVERYBODY.
A TERRIBLE ORDEAL, TREASURE. ---TELL ME, DID YOU SEE ANY FISH DOWN THERE?
YAS- HUNNERTS OF 'EM. IN FACK, THEY MUSTA BEEN THOUSANDS!
6-26-38
PARDON ME, PEOPLE.
WILLARD
Reg. U. S. Pat. Off. Copyright, 1938, by Chicago Tribune-N. Y. News Syndicate, Inc.

KITTY HIGGINS
HOW COME KAYO WASN'T MESSIN' 'ROUN' IN DAT PAGE UP DERE TO DAY, KITTY.
HE WAS IN BED
SICK?
NO!
Reg. U. S. Pat. Off. Copyright, 1938, by Chicago Tribune-N. Y. News Syndicate, Inc.
HOW COME?
WELL, THEY WAS MAKIN' HIM TAKE LONG STEPS TO SAVE HIS SHOES AND HE SPLIT HIS PANTS!

FAVOR PROJECTS

FIVE CENTS

OT

SHOOTS WOUNDED TROOPER

Killed And Biekke Shot Officers

IRED AUTO

nto Cornfield pped Between Squads

OPEN WEEK OF GISLATURE

And 45 House Await Final ction

KERS WILL E MORE PAY

Harry Hopkins ... administration policy, ... North Carolina, Virginia, Kentucky, Arkansas, Alabama, ... Tennessee, ... and Oklahoma.

CAPTAIN EASY BY ROY CRANE

SUNDAY, JUNE 26, 1938

Popeye
Registered U. S. Pat. Off.
By E. C. Segar
HOW ABOUT A GAME OF GOLF, WIMPY?
I HAVE NO CLUBS - BUT I'VE AN IDEA I CAN BEAT YOU WITH MY UMBRELLA
MY GORSH!! ARE YA GO'NER TAKE THAT BLASTED VENTRILOQUISK DUMMY WITCHA?
YES, INDEED, I AM - HE'S MY BEST FRIEND
!
BOP
TOO HARD!!
MERCY! WHAT LANGUAGE!
YA WENT INTO A TRAP - WHY DON'T YA SWEAR?
I WON'T SWEAR
BOP
IN ALL MY LIFE I HAVE NEVER USED PROFANITY - ASK OTTO
THAT'S RIGHT, POPEYE, HE NEVER SAYS BAD WORDS
IS MY FACE RED!! YER CATCHIN' UP TO ME WITH THAT BLASTED UMBRELLY
SWEARING DOES NO GOOD
SWEARING IS VULGAR - AND I, SIR, AM A GENTLEMAN
AW, GNATS!!!
EIGHTEENTH HOLE, AN' IF HE SINKS THAT EASY PUTT HE BEATS ME
AN' WITH A BLASTED UMBRELLY!! I NEVER WAS SO EMBARRISK AN' MORTNIFIED IN ALL ME LIFE!!
?
6-26
SEGAR

Fresh, pure SNOWDRIFT
gives you these Extra Values
Snowdrift
FOR
Cake
Biscuit
Pastry
and
Frying
Extra
CREAMINESS
Snowdrift's light creaminess saves you time—makes cakes and biscuits lighter.
Cake recipes say "cream the shortening." Snowdrift saves you much of this trouble, for Snowdrift is so creamy itself. Blends at once with the sugar. Creams smoothly through the cake batter. Cuts evenly into your biscuit dough. Depend on Snowdrift's extra creaminess for success every time.
Extra
FRESHNESS
Snowdrift comes to you sealed in an airtight can . . . at the peak of freshness . . . with all its delicate flavor locked in. Never any of that "strong shortening" taste when you use Snowdrift. Snowdrift cakes, cookies, biscuits and pie-crust taste better . . . are better for you.
Extra
DIGESTIBILITY
Snowdrift is so pure and wholesome, foods made with Snowdrift—or fried in it—are easy to digest. Cakes and pies your family love so much are good for them, when made with Snowdrift. Snowdrift is the shortening made entirely from choice, *digestible* vegetable oils. Make your favorite foods with Snowdrift and enjoy them.
Extra
SAFETY IN FRYING
Snowdrift gives you an extra margin of safety in frying, because it holds high frying temperatures without smoking or burning. Snowdrift lets you "fry hot" for tender crust and delicious, digestible fried foods. Fry with Snowdrift—and enjoy all the fried foods you want.
ASK YOUR GROCER FOR SNOWDRIFT
Begin now to enjoy the extra values Snowdrift gives you.
THIS BEAUTIFUL SERVING SET IN ORIGINAL Wm Rogers Silverplate
(AND ONE STRIP FROM SNOWDRIFT CAN)
You see gleaming serving sets like these in the movies—in smart shop windows, with expensive price tags. Now the Snowdrift people offer this new and exclusive set to you—at almost a give-away price. Made only for the friends of Snowdrift by the famous Rogers silversmiths—who guarantee this fine quality, heavy silverplate. This graceful Louisiane pattern will go beautifully with your own silverware. You will enjoy using it for serving salads and hot dishes. The fork is ideal for serving meats; the spoon for berries and hot vegetables. You will cherish this lovely, practical silverware for a lifetime. Send now for your set at this extraordinary bargain price of 50c. and one strip from your can of Snowdrift.
HERE'S HOW EASY IT IS TO GET YOUR SERVING SET
Tomorrow, ask your grocer for Snowdrift. Unwind the strip that locks in Snowdrift's freshness and goodness and cut the word "GOODNESS" from the strip. Mail this—together with 50c. (in coin, carefully wrapped)—and your name and address to Louisiane Silver Service, P. O. Box 239, Wallingford, Conn. (or to the Wesson Oil & Snowdrift People, New Orleans, La.). Your serving set will be mailed at once, postpaid, with guarantee of service and satisfaction.
Each serving set is carefully wrapped and makes an ideal present for weddings, anniversaries, or birthdays. You can get as many additional sets as you want, by mailing 50c. in coin and one Snowdrift strip for each set. With your Louisiane serving set, you will also receive a folder describing other beautiful pieces in this pattern that you may obtain under this same amazing money-saving offer.
WESSON OIL & SNOWDRIFT PEOPLE · NEW ORLEANS, LA.
CLIP THIS COUPON TO REMIND YOU GET SNOWDRIFT—SEND FOR SERVING SET
LOUISIANE SILVER SERVICE
P. O. Box 239, Wallingford, Conn.
Enclosed please find SNOWDRIFT Strip (the word GOODNESS) and 50c. in coin for which send me one Louisiane Pattern Serving Set consisting of one serving fork and one serving spoon. (Note: 2 strips and $1.00 entitle you to 2 sets.) Also send folder telling how I can obtain complete Louisiane Set—in units of 2, 3 and 4 pieces—at same amazing low cost for each unit (50c. and SNOWDRIFT Strip).
NAME
ADDRESS CITY STATE
(THIS OFFER EXPIRES DECEMBER 31, 1938)
This offer is void in any state or municipality where the same is prohibited, taxed or otherwise restricted.